

Drawing No.	Rev No.
MCW001 -004	

IF IN DOUBT ASK!

SCALE BARS

1:100	1	2	3	4	5
1:200	2	4	6	8	10
1:500	5	10	15	20	25
1:1250	25	50			

DO NOT SCALE: Contractor to check all dimensions and report any omissions or errors

NOTES

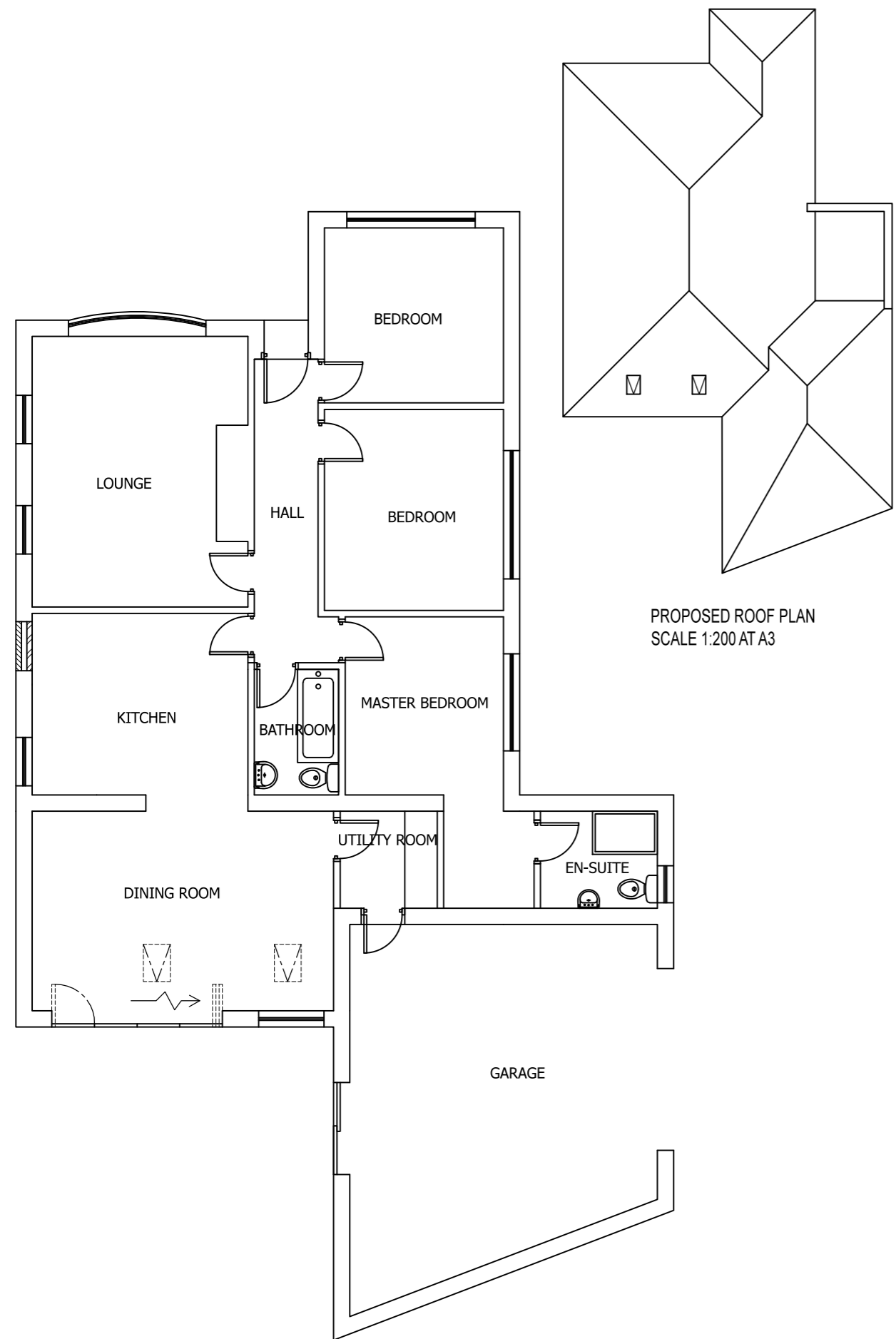

EXISTING GROUND FLOOR PLAN
SCALE 1:100 AT A3

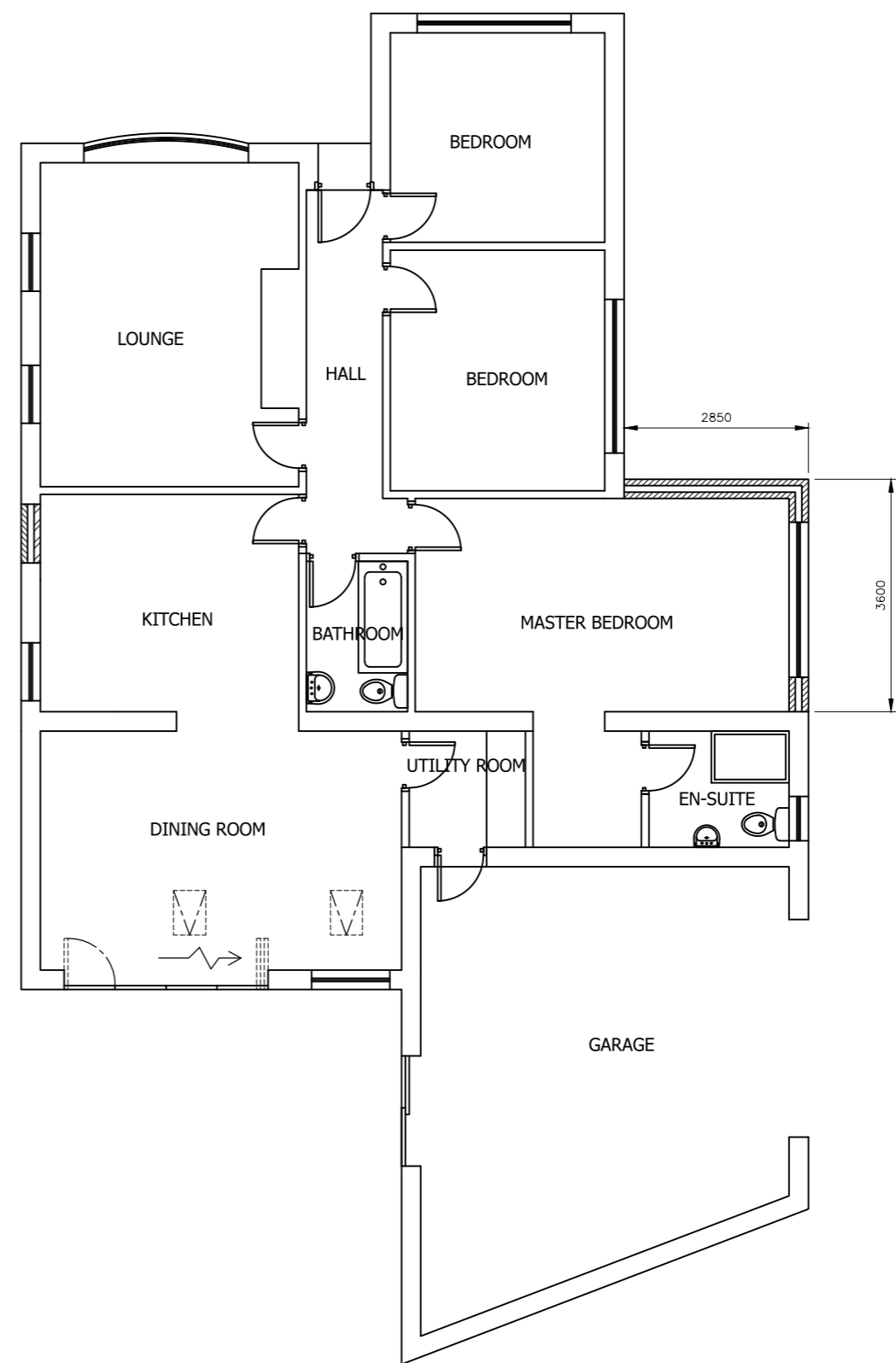

PROPOSED GROUND FLOOR PLAN
SCALE 1:100 AT A3

Rev	Description	By	Chk	App	Date
<p>JRB DESIGNS Ltd 1 Saville Road Cudworth Barnsley S72 8LT Tel: 01226 383542 Fax: 01226 380078 Mob: 07970 541192 Email: john@jrbdesigns.co.uk</p> <p>This drawing is copyright. © jrbdesigns Ltd.</p>					
Client		MR. C WHITE			
Drawing Title		PROPOSED PLANS			
Address		1 REDTHORPE CREST REDBROOK BARNSELY S75 1JE			
Project Title:		PROPOSED SINGLE STOREY FRONT EXTENSION			
Purpose of Issue:		PLANNING			
Drawing Status		FIRST ISSUE			
Scale at A3 AS SHOWN	Drawn By JRB	Date 16/04/2026			
Checked By	Date 16/04/2026	Approved By	Date 16/04/2026		
Project No. MCW001	Drawing No. 004	Revision -			
APPROVAL <input type="checkbox"/>	INFORMATION <input type="checkbox"/>	TENDER <input type="checkbox"/>	CONTRACT <input type="checkbox"/>	CONSTRUCTION <input type="checkbox"/>	