

ELEVATIONS KEY PLAN

| | |
|----------|-------|
| Key plan | North |
|----------|-------|

PROPOSED ELEVATIONS KEY

| | |
|----|---|
| 1 | EXTERNAL WALL INSULATION SYSTEM WITH SILICATE RENDER FINISH, PAINTED WITH STENCIL PATTERN DESIGN NBS M21/210D |
| 2 | EXTERNAL WALL INSULATION SYSTEM WITH SILICATE RENDER FINISH, PLAIN COLOUR, NO PATTERN NBS M21/210D |
| 3 | EXTERNAL WALL INSULATION SYSTEM WITH TILED FINISH NBS M21/210E & NBS M40/110C-K |
| 4 | CURTAIN WALL SYSTEM NBS M40/110H |
| 5 | NEW STALL RISER WITH TILED FINISH NBS M40/110H |
| 6 | TIMBER BOXING TO PROVIDE SIGNAGE AREA & RETAIL UNIT DIVIDERS; TO INCLUDE PATTERNS; REFER TO DETAIL DRAWINGS, PAINTED FINISH NBS M60/150B |
| 7 | NEW TILED FINISH TO ACCESS RAMP & STAIR NBS M40/110H |
| 8 | DESIGNATED SHOP SIGNAGE AREA |
| 9 | NEW PAINTED FINISH TO EXTERNAL METALWORK (RAILINGS) |
| 10 | NEW DOUBLE-GLAZED, ALUMINIUM FRAMED EXTERNAL WINDOWS NBS L10/330A |
| 11 | AREA OF NEW ROOF BUILD UP ON TOP OF EXISTING RETAINED ROOF NBS J42/110B |

NOTES: PROPOSED ELEVATIONS

- ELEVATIONS MODELLED FROM BUILDING SURVEYS P23-00417-MET-EXT-XX-ELE-M2-B-2-ELEVATIONS BY MET GEO ENVIRONMENTAL, RECEIVED 2023-09-13 & P23-00417-MET-INT-G-FP-M2-B-1-GROUND FLOOR PLAN & P23-00417-MET-INT-01-FP-M2-B-1-FIRST FLOOR PLAN & P23-00417-MET-EXT-XX-TOP-M2-G-1-2D TOPOGRAPHICAL SURVEY BY MET GEO ENVIRONMENTAL, RECEIVED 2023-08-23
- GROUND LEVELS ALONG SOUTH-WEST FAÇADE UNCLEAR, AS AREAS OUTSIDE THE SITE BOUNDARY AND MOSTLY UNACCESSIBLE AND WERE NOT INCLUDED IN THE SURVEY INFORMATION
- REFER TO DR-A-3400 DETAILED ELEVATION DRAWING SERIES & SH-A-7600 SCHEDULE SERIES FOR FURTHER DETAILS OF PROPOSED WINDOWS
- THE EXISTING BRICK WALL BALUSTRADE TO THE MAIN EAST ENTRANCE TO BE CAREFULLY TAKEN DOWN TO 150MM ABOVE RAMP/STAIR LEVEL, READY FOR NEW TILING, COPING AND BALUSTRADE. TILE COLOUR TO MATCH NEW RENDER COLOUR ON FIRST FLOOR FAÇADE; SUBJECT TO CLIENT REVIEW
- NEW CONFIGURATION TO SHOP FRONTS, ESPECIALLY RELOCATION OF ENTRANCE DOORS, TO ENABLE LEVEL ACCESS AS FAR AS POSSIBLE FROM THE STREET WITHOUT ADDITIONAL LANDSCAPING TO THE EXTERNAL HARDSTANDING; NEW CONDITION AT COMPLETION OF WORKS TO BE NO WORSE THAN EXISTING CONDITION; SUBJECT TO BUILDING CONTROL, SURVEYOR AND LOCAL PLANNING AUTHORITY REVIEW

COLOURS ARE INDICATIVE ONLY, NOT REPRESENTATIVE OF FINAL FINISH COLOURS, PLEASE REFER TO DR-A-3110 FINISHES DRAWING FOR DETAILS

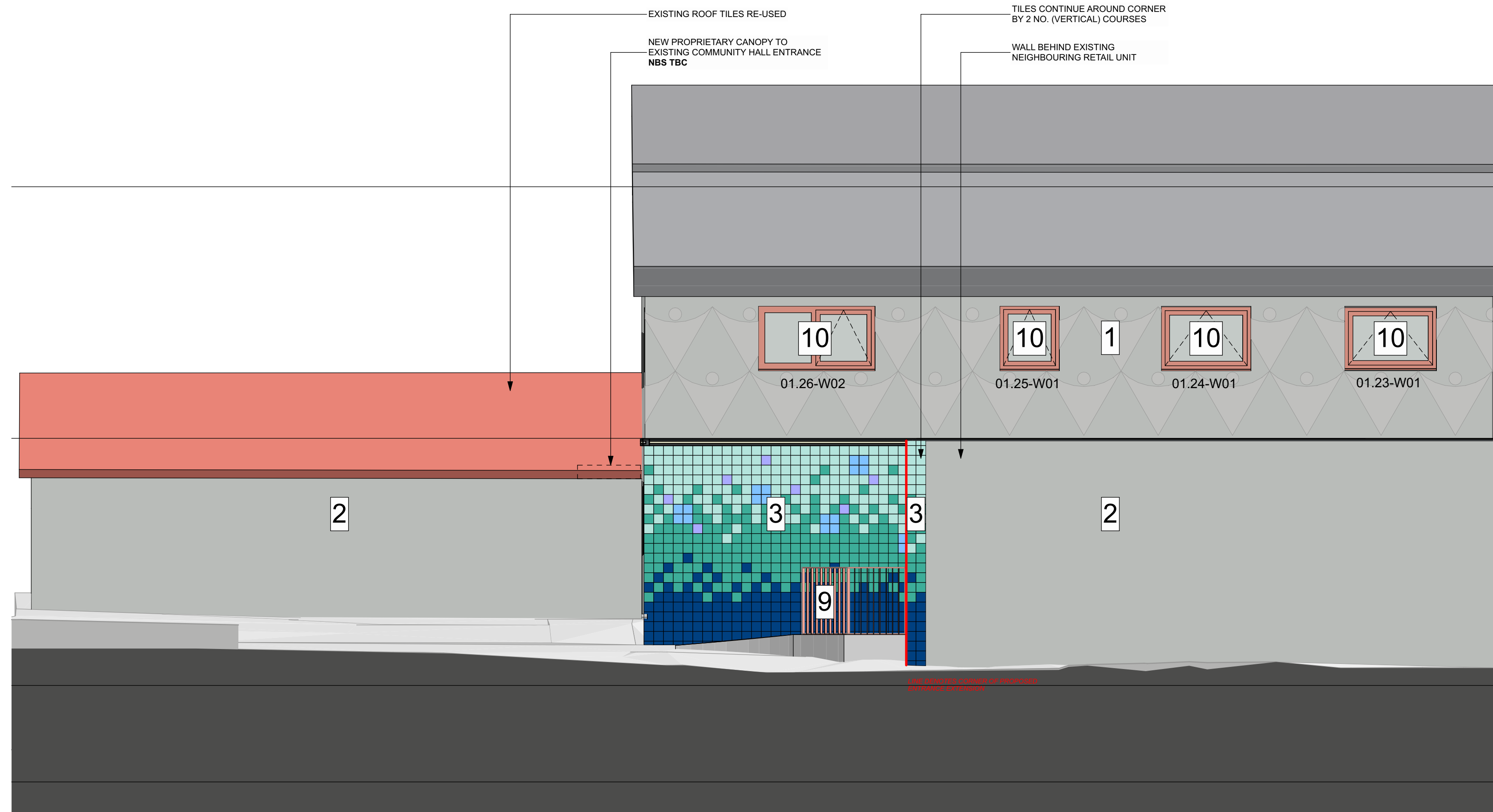

NE ELEVATION 04
1:50

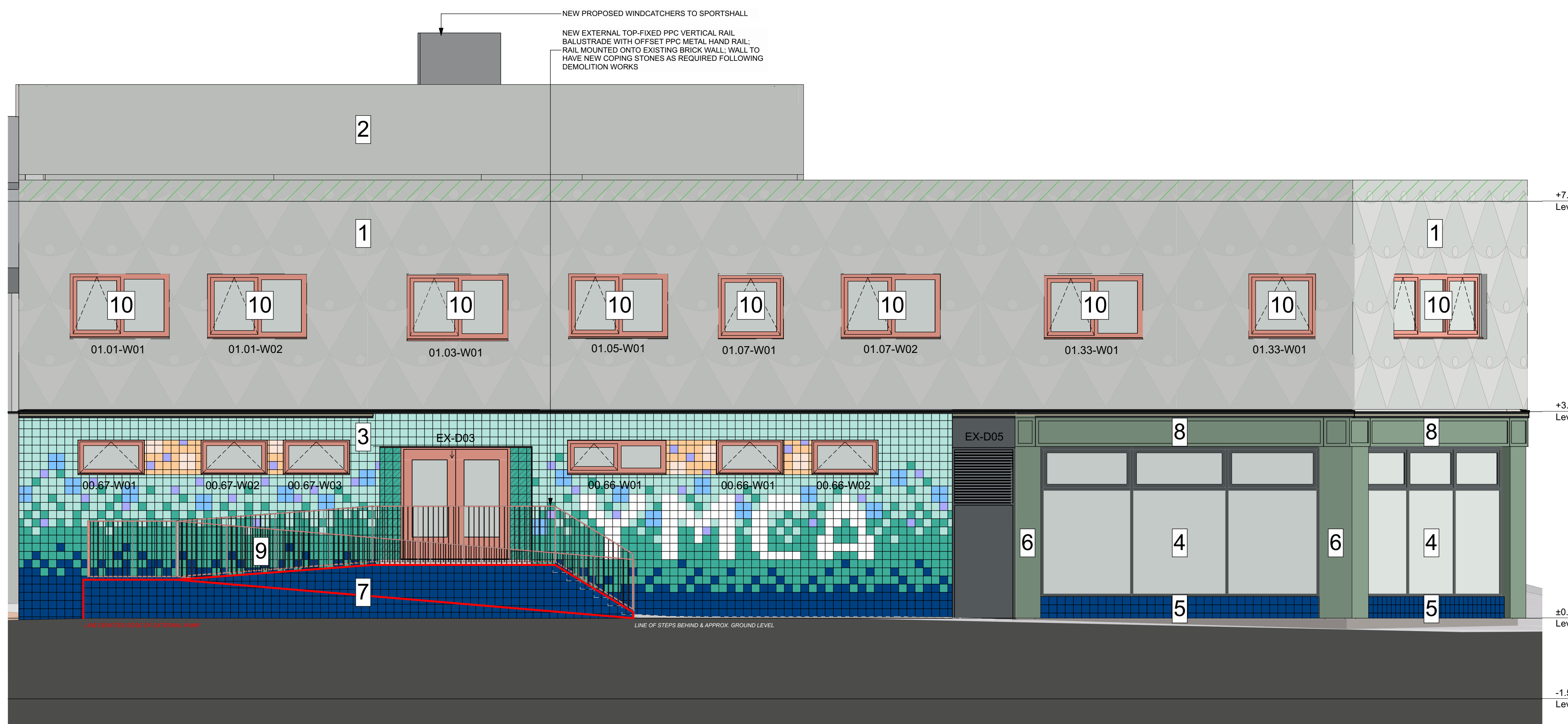

NE ELEVATION 06
1:50

| | | | | |
|-----|--|-----|----|------------|
| C05 | Proposed Elevations updated for Planning Conditions Discharge | JW | JW | 04/12/2024 |
| C04 | Accidental wall display on roof corrected | JM | JW | 06/09/2024 |
| C03 | Tile block retained. Render description amended to silicate. | JW | JM | 27/08/2024 |
| C02 | CONSTRUCTION ISSUE - Drawings updated in line with agreed Barnsley LUF2 - YMCA Value Engineering schedule (2024) and alternative render and glazing systems as proposed by JLP W&E | | GQ | 31/07/2024 |
| C01 | Stage 4 Approved Drawing Set | JM | JW | 18/07/2024 |
| P10 | Updated Stage 4 Issue | JW | JW | 29/04/2024 |
| P09 | Stage 4 Issue | JW | JW | 18/04/2024 |
| P08 | Stage 4 Draft Issue | JW | JW | 18/04/2024 |
| P07 | Updated Stage 3 Issue | JM | JW | 20/03/2024 |
| P06 | Updated Stage 3 Issue | JW | JW | 12/03/2024 |
| P05 | Stage 3 Issue | JMW | JW | 05/03/2024 |
| P04 | Stage 2 Drawing Issue | JW | JW | 04/01/2024 |
| P03 | Updated for Planning | JW | JW | 07/12/2023 |
| P02 | Planning Set | JW | JM | 05/12/2023 |
| P01 | First Issue | JM | JW | 16/11/2023 |

BOND BRYAN
 info@bondbryan.co.uk
 www.bondbryan.co.uk

Barnsley Metropolitan Borough Council
 Currie & Brown

Barnsley Levelling Up Fund
 Barnsley YMCA/Chilypop

Proposed North-East Elevations

| | |
|------------------------|----------------------|
| Originator project ref | Purpose of Issue |
| 2304B | Construction Issue |
| Scale(s) | |
| 1:50 | |
| Paper size | Revision description |
| A0 | Preliminary |

| project | originator | volume | level | type | rate | number | revision |
|--------------------------|------------|--------|-------|------|------|--------|----------|
| BALU-BBA-YM-ZZ-DR-A-3302 | | | | | | | C05 |