

# VARIATION OF CONDITIONS - PLOTS 5 AND 6 AND 6

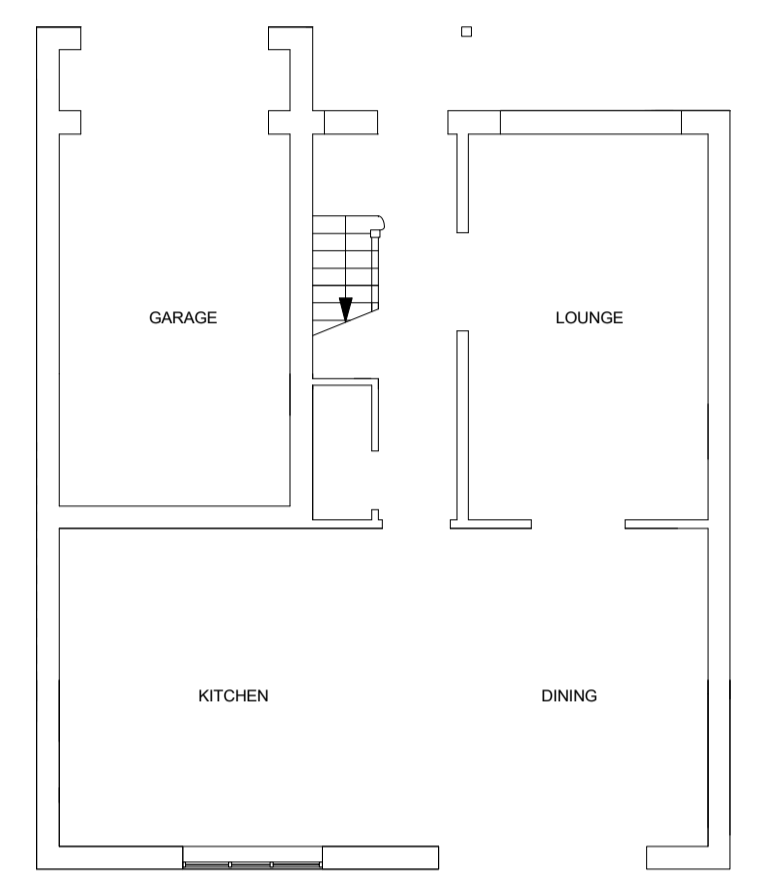

EXISTING AND PROPOSED FRONT ELEVATION



GROUND FLOOR (EXISTING AND PROPOSED)

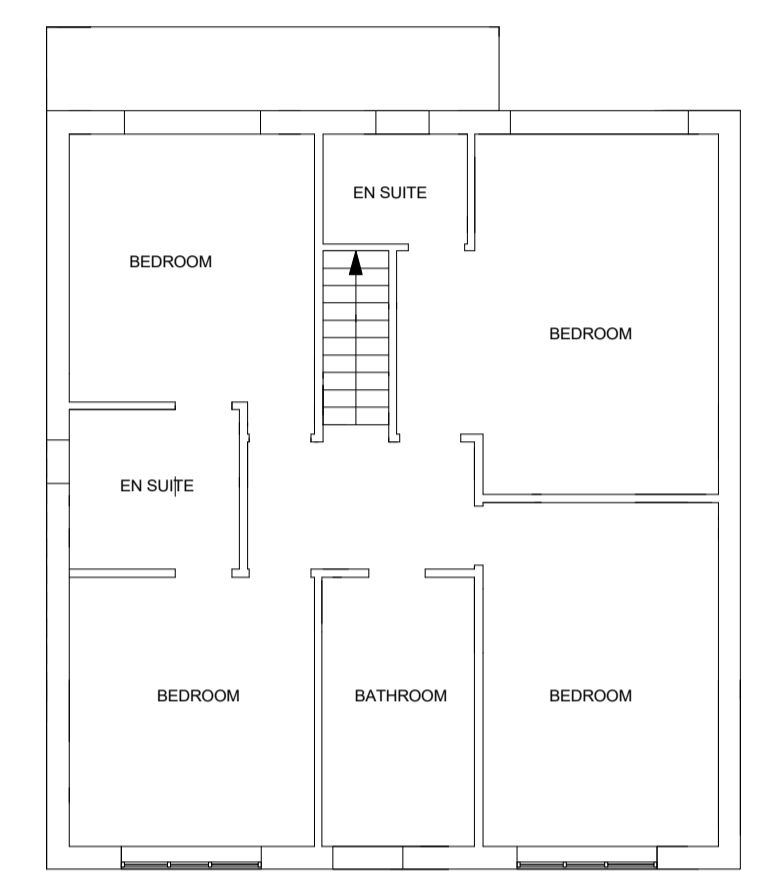

FIRST FLOOR (EXISTING AND PROPOSED)



EXISTING AND PROPOSED REAR ELEVATION

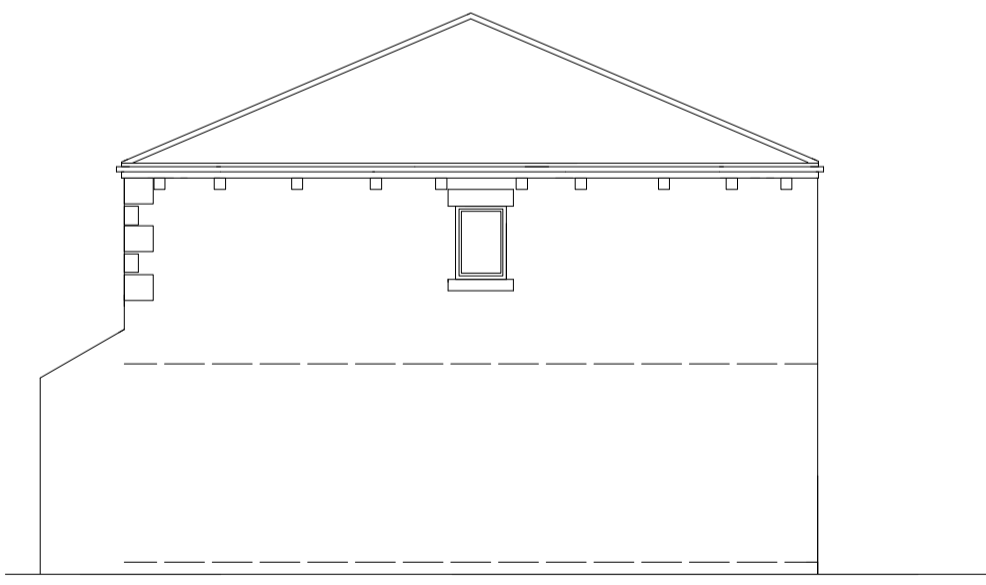

EXISTING AND PROPOSED SIDE (WEST) ELEVATION

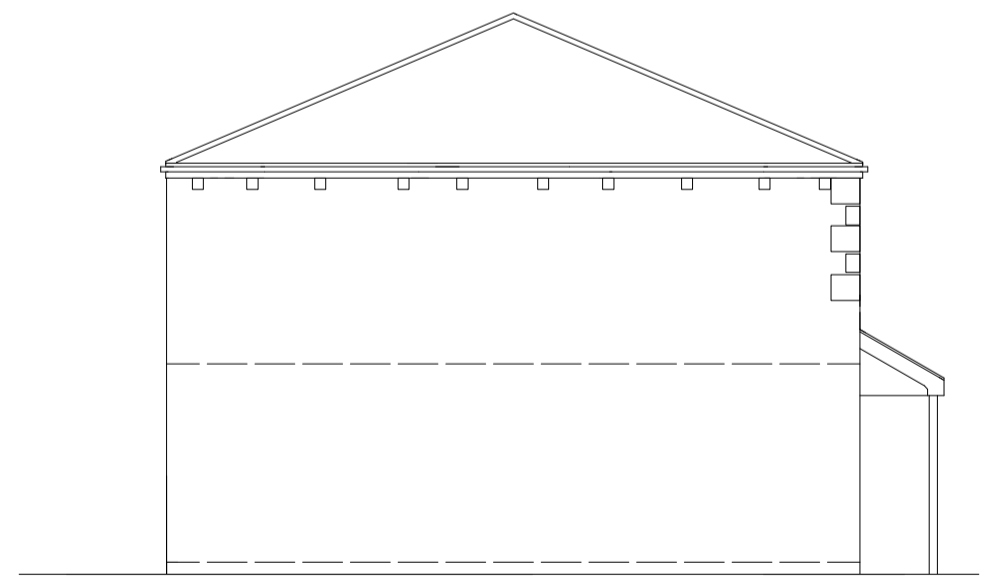

EXISTING AND PROPOSED SIDE (WEST) ELEVATION

notes  
 No dimensions to be scaled from this drawing which is the property of the company. It is not to be used or disclosed in any way except as authorised by the company. The client is responsible for providing the architect with correct site boundary/ownership definitions and any covenants or easements relating to the site. Architect will assume site boundaries as clearly defined, unless otherwise informed by client.  
 No work to be carried out without planning permission, until all pre start planning conditions have been discharged and until a building regulations application has been submitted.  
 Any work carried out before building regulations approval has been granted will be strictly at clients own risk.  
 Any building works within 6m of a neighbouring home's foundations may require you to notify the owner of that property of your intentions at least one month before you start work.  
 Work to an existing party wall requires you to give at least two months notice of your intentions. If consent to carry out work cannot be reached procedures dealing with an dispute should be followed (the party wall act 1996).

revision	description	date
----------	-------------	------

## PLOT 6

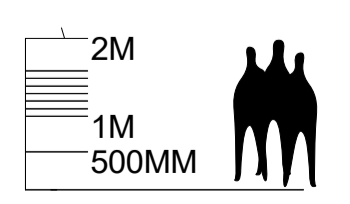

DO NOT SCALE OFF THIS DRAWING.  
 REFER TO THE WRITTEN DIMENSIONS ONLY  
 COPYING OR FAXING MAY DISTORT THIS DRAWING

**ANDREW BAILEY:ARCHITECT**  
 drawing title: PLOT 6 PLANS AND ELEVATIONS  
 project: PLOTS 5 AND 6 POPLAR HOUSE FARM LOW CUDWORTH GREEN CUDWORTH S72 8EG  
 for: R. BELL  
 WORKSTAGE: PLANNING  
 scale: 1:100 at A1  
 drawing no: VC 5-6/2020- 03  
 Glendower House  
 85 Lundhill Road  
 Wombwell  
 Barnsley  
 S730RL  
 T. 01226 752590/07879 442670  
 E. ANDREW.BAILEY@AKBARCHITECTS.COM  
 W. WWW.AKBARCHITECTS.COM