

1) This drawing and the design and details depicted thereon are the copyright of Peter Dimberline Chartered Architect.  
 2) All dimensions on this drawing are to be checked by the Contractor and any discrepancies are to be reported to the Architect.  
 3) Do not scale critical dimensions off this drawing.  
 4) Contractor to ensure that all Health & Safety requirements (CDM Regulations) in relation to this project will be complied with.

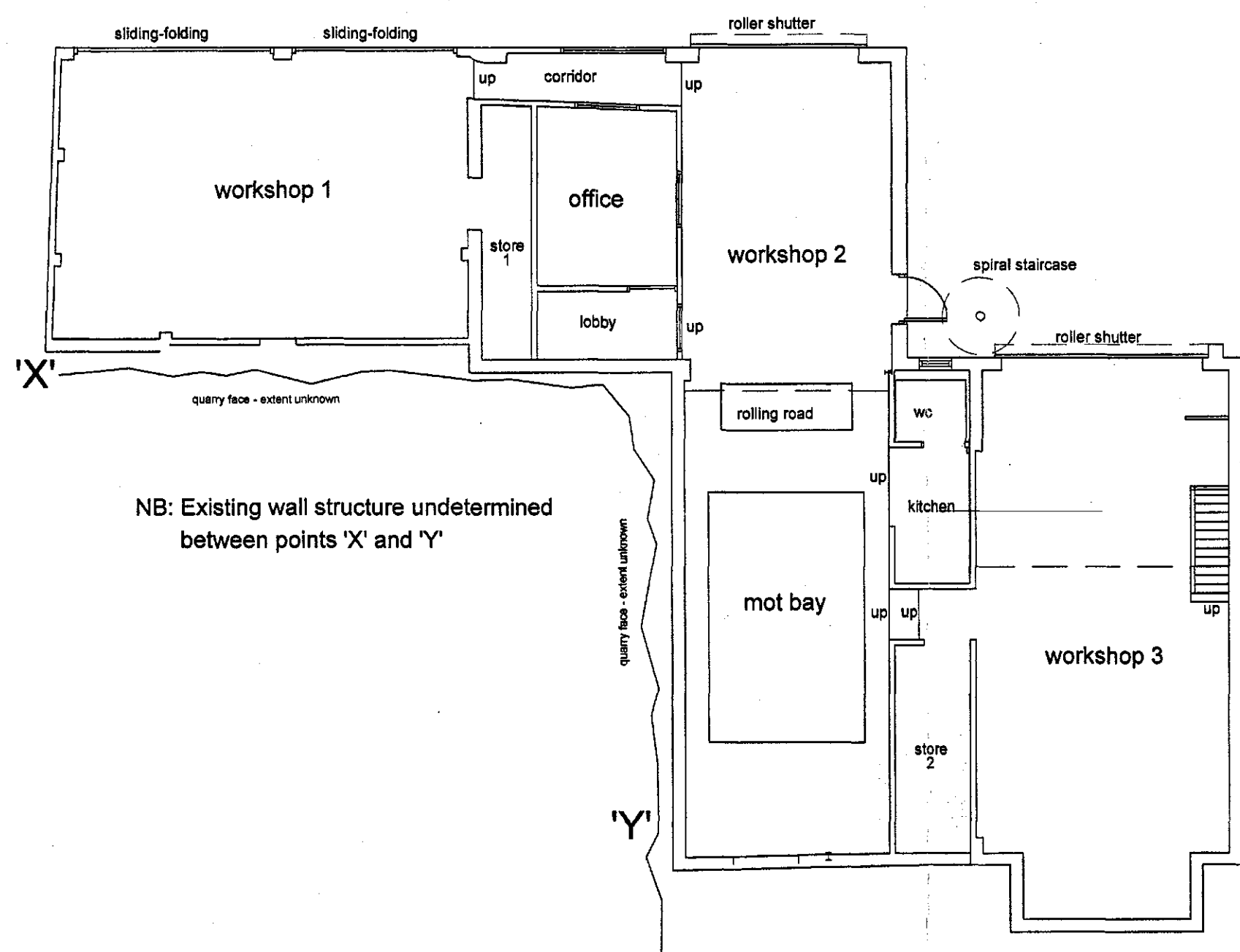

existing ground floor layout 1:100

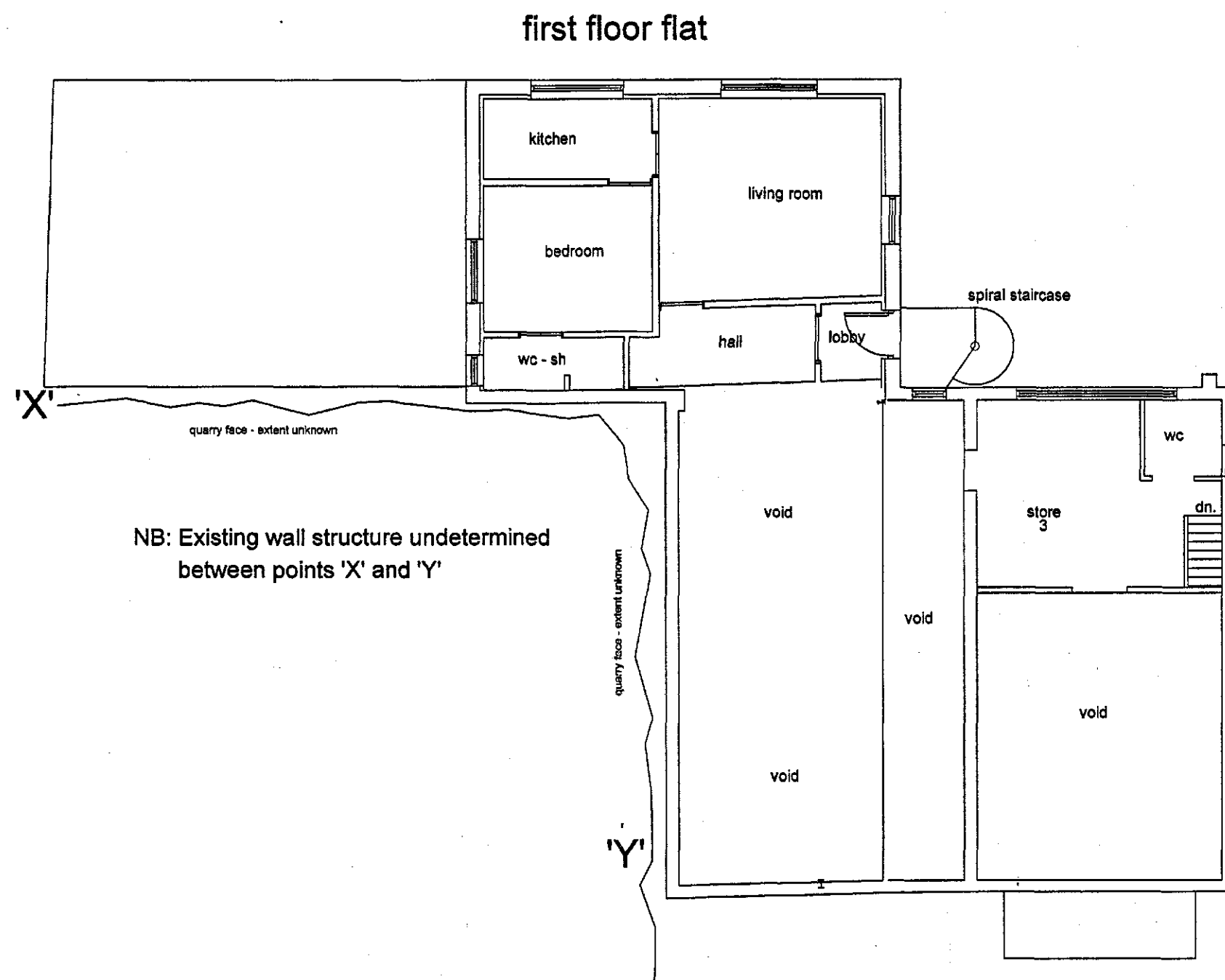

existing first floor layout 1:100

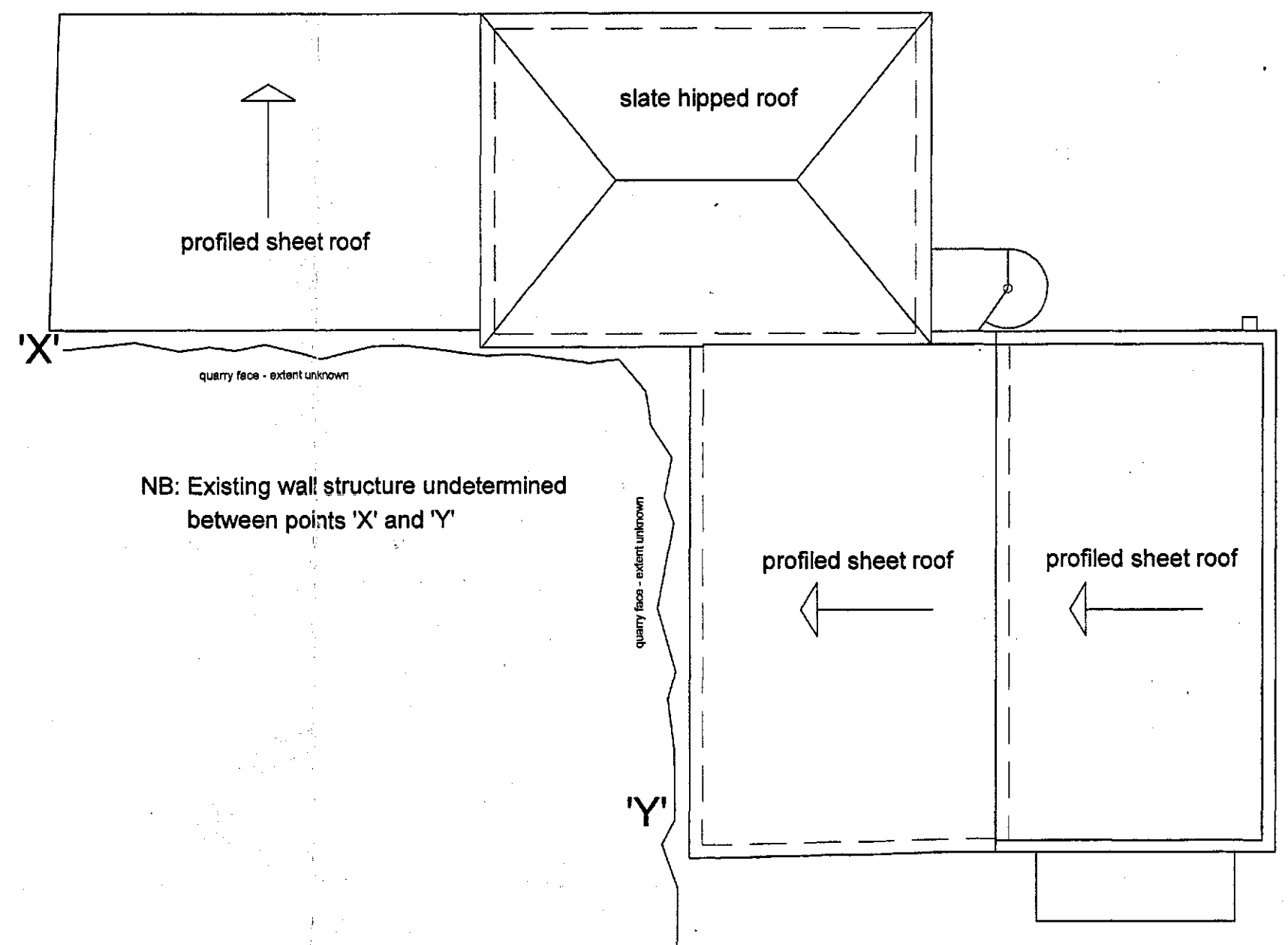

existing roof layout 1:100

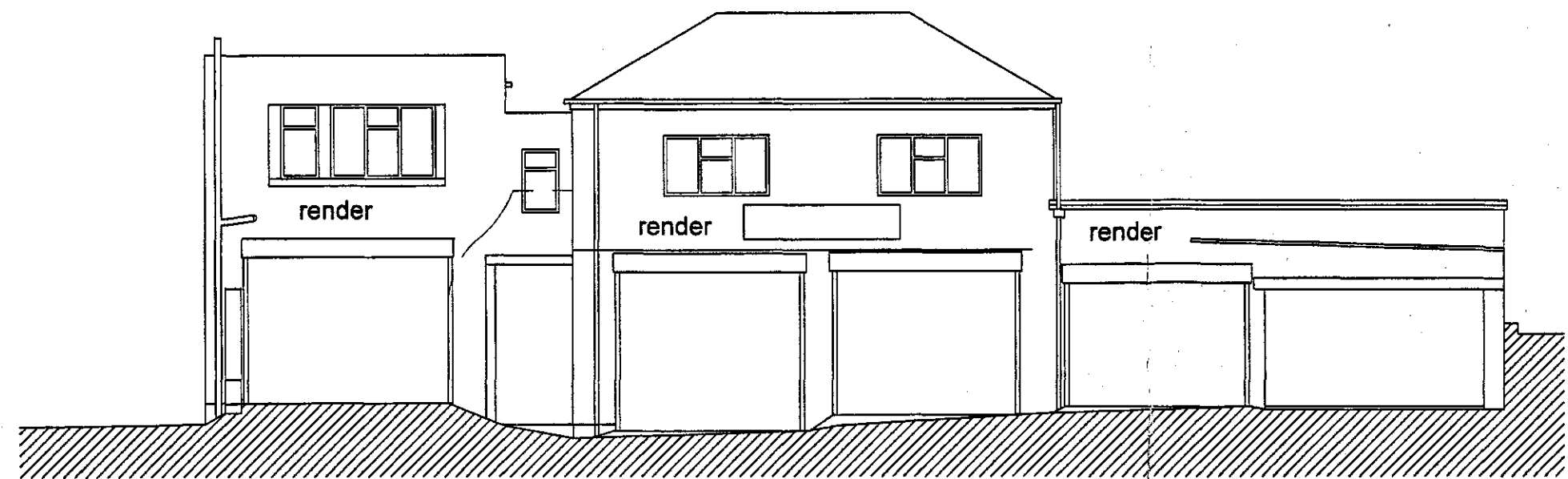

existing east elevation 1:100

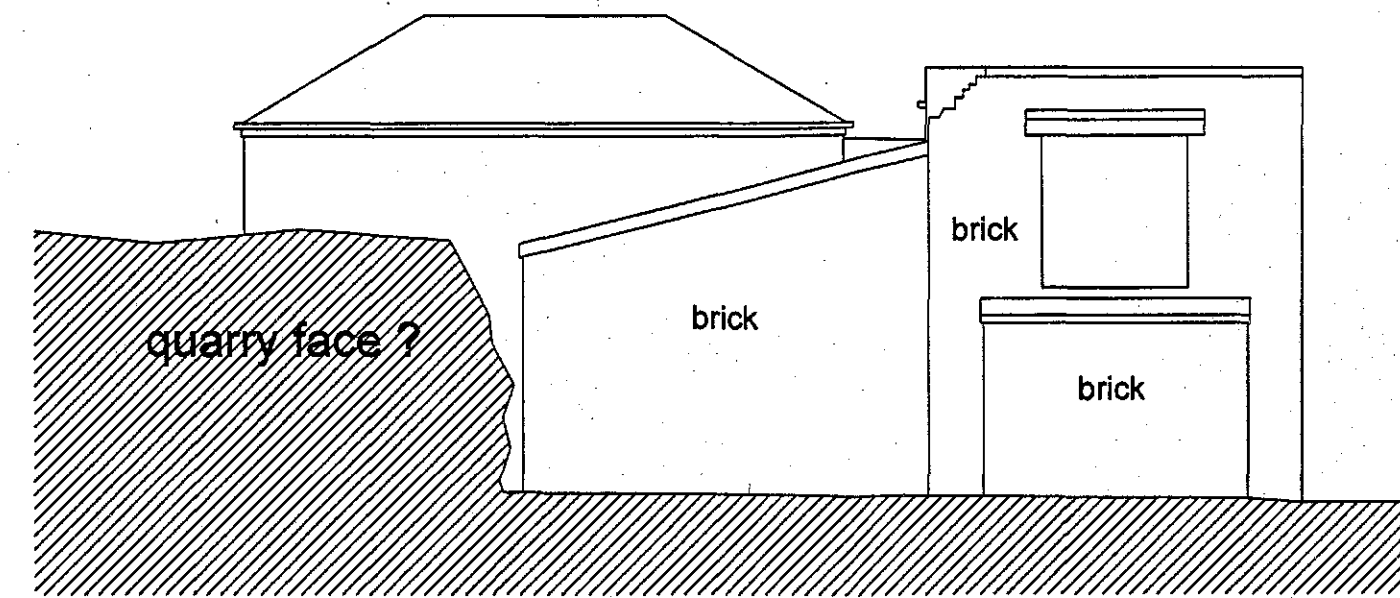

existing west elevation 1:100

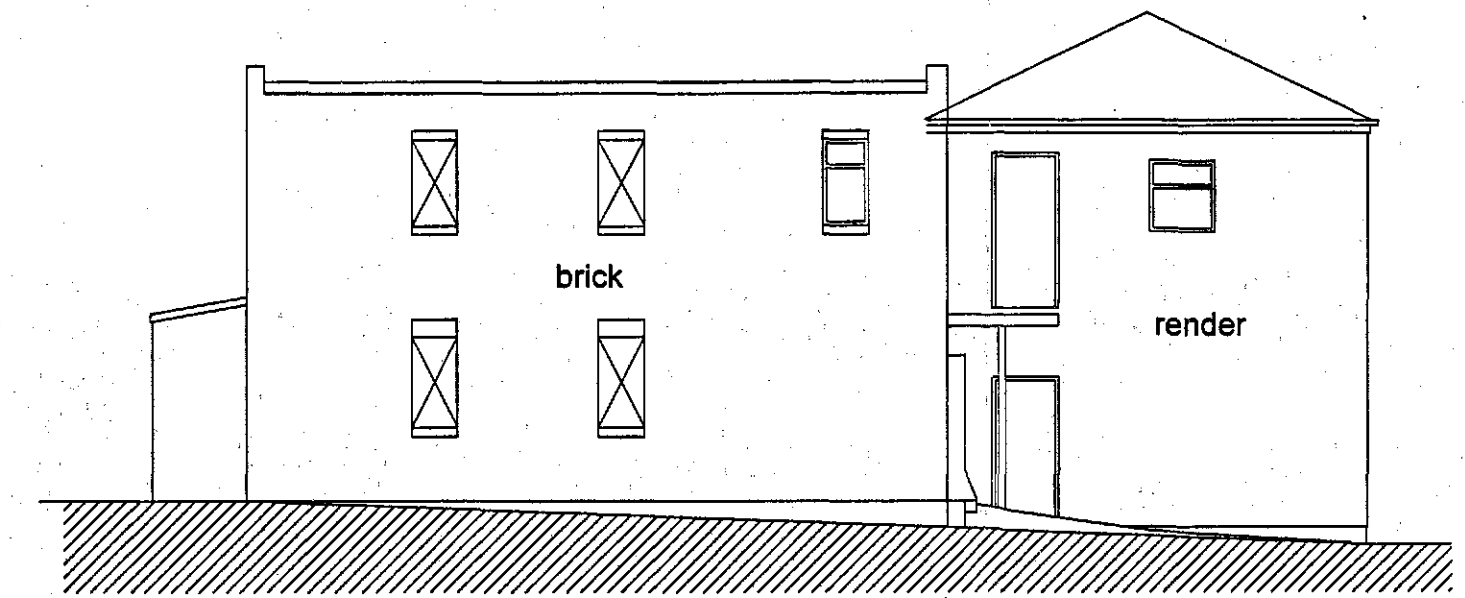

existing south elevation 1:100

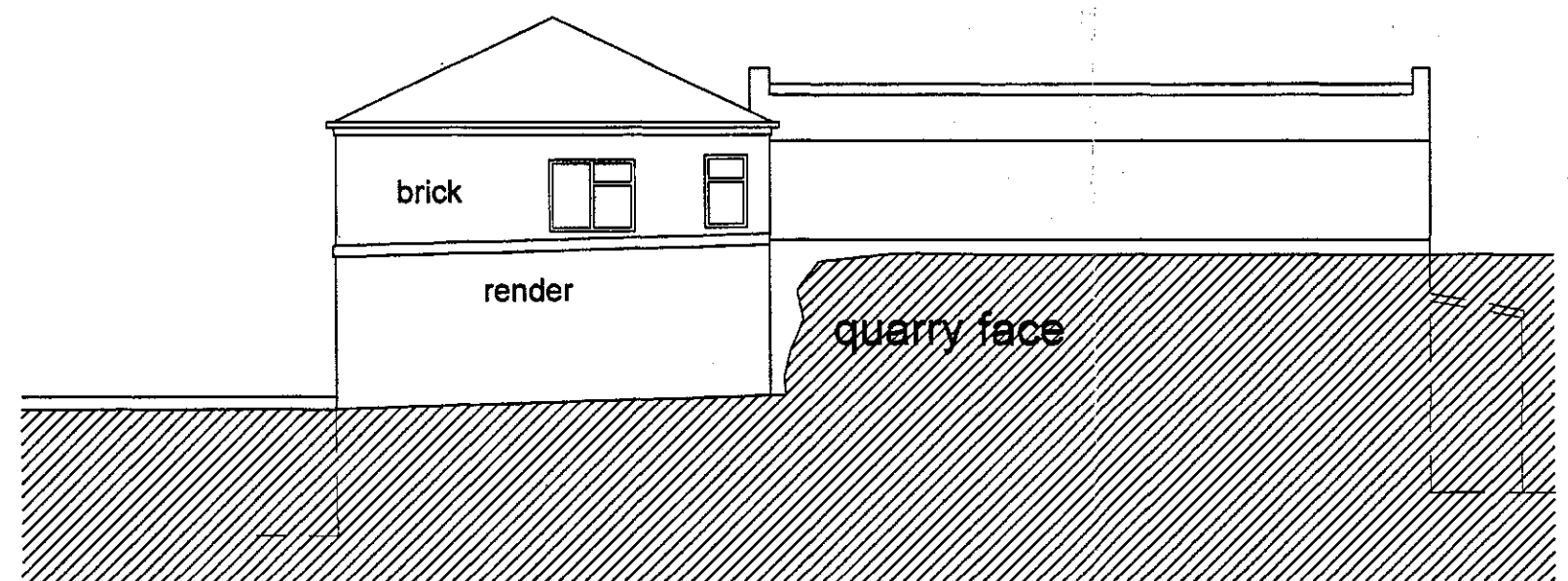

existing north elevation 1:100

REVISIONS

**PETER DIMBERLINE** Dip Arch, RIBA  
**CHARTERED ARCHITECT**  
  
 2 TIPSEY COURT, STAINCROSS  
 BARNSELY, S75 6FZ  
  
 tel/fax ( 01226 ) 390947  
 email: pdimberline@tiscali.co.uk

CLIENT  
 A Coole Electrical Ltd

PROJECT  
 Proposed replacement building to create premises for an electrical contractor.

LOCATION  
 Former Quarry Garage premises, Station Road, Royston, Barnsley

DRAWING  
 Existing plans and elevations

SCALES 1:100 at A1 DATE May '16

DRWG No. 2015/28/04 DRAWN BY