

NOTES

GENERAL NOTES:
 1. THIS DRAWING IS TO BE READ IN CONJUNCTION WITH THE OTHER RELEVANT CONSULTANTS DRAWINGS.
 2. ALL FINISHES ARE TO CONFORM TO THE CURRENT BUILDING REGULATIONS.
 3. REFER TO A SEPARATE DOCUMENT FOR THE DESIGNERS RISK ASSESSMENT.
 4. ALL WORKS OR MATERIALS INDICATED ON THIS DRAWING ARE TO BE TO THE LATEST RELEVANT BRITISH STANDARDS AND CARRIED OUT IN ACCORDANCE WITH THE BRITISH STANDARDS CODES OF PRACTICE OR RECOGNIZED INSTITUTE OR TRADE ASSOCIATION RECOMMENDATIONS AND PUBLICATIONS.

1:100 scale

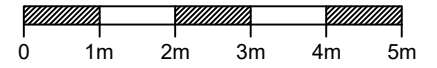

North Elevation



West Elevation



South Elevation

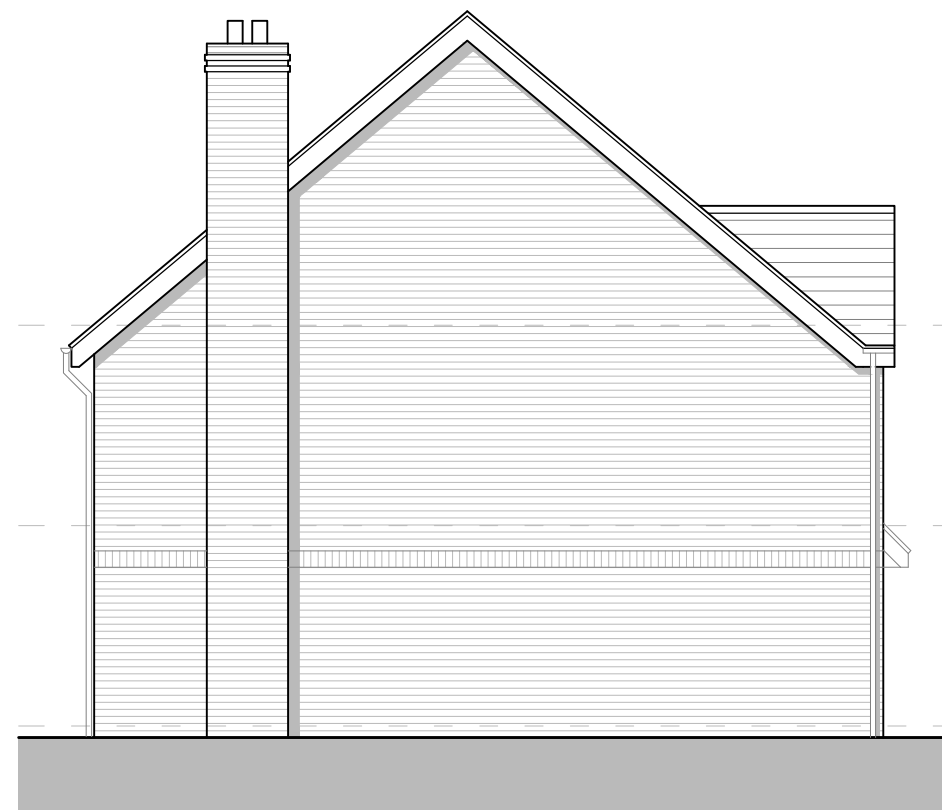

East Elevation

External Materials

- ① Red facing brickwork (to LA approval).
- ② Interlocking roof tile.
- ③ Grey powder coated aluminium windows and doors.
- ④ White painted timber fascia, soffit and bargeboards.
- ⑤ Black UPVC rainwater goods.

Revision	Date	Description	Drawn	Checkd
P2	Jan 2018	Planning Submission	LW	

 Lansdowne House
 25-26 Hampshire Terrace
 Portsmouth PO1 2QF
 Hampshire England
 Tel: (023) 92 755 333
 E-Mail: admin@plcarchitects.com
 Web: www.plcarchitects.com

Client:

Project:
 The Kings Head, Mapplewell
 Residential Development

Drawing Title:
 Proposed Elevations

Drawn By	Date	Checked By	Date	Approved By	Date
LW	Jan '18				
Drawing No.	Revision	Scale			
18.3044.102	P2	1:100 @ A3			

PLC ARCHITECTS © COPYRIGHT RESERVED 2017
 NOT TO BE SCALED. DIMENSIONS TO BE CHECKED ON SITE
 SCALING ONLY FOR LOCAL AUTHORITY PURPOSES