

FRONT ELEVATION

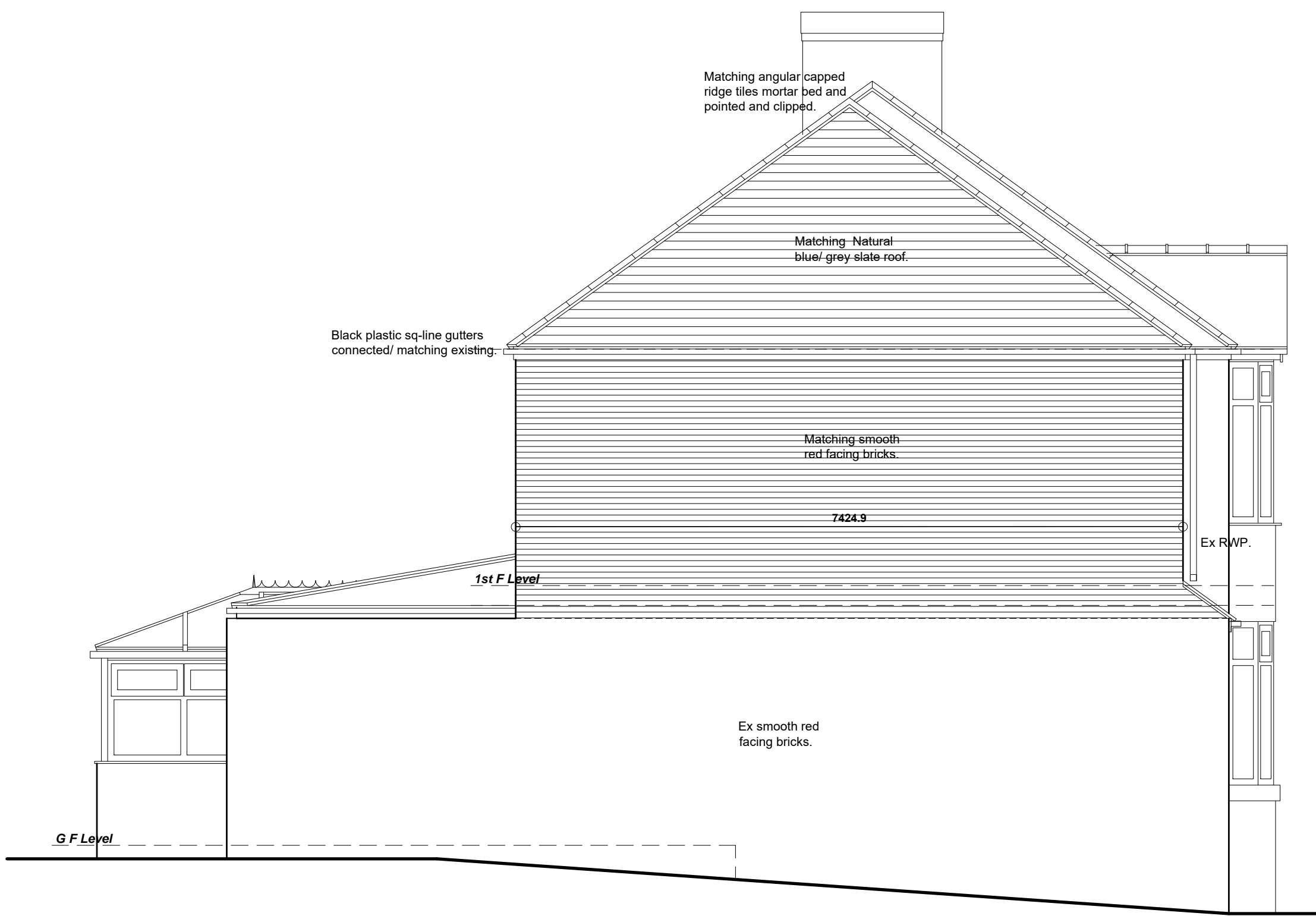

SIDE ELEVATION

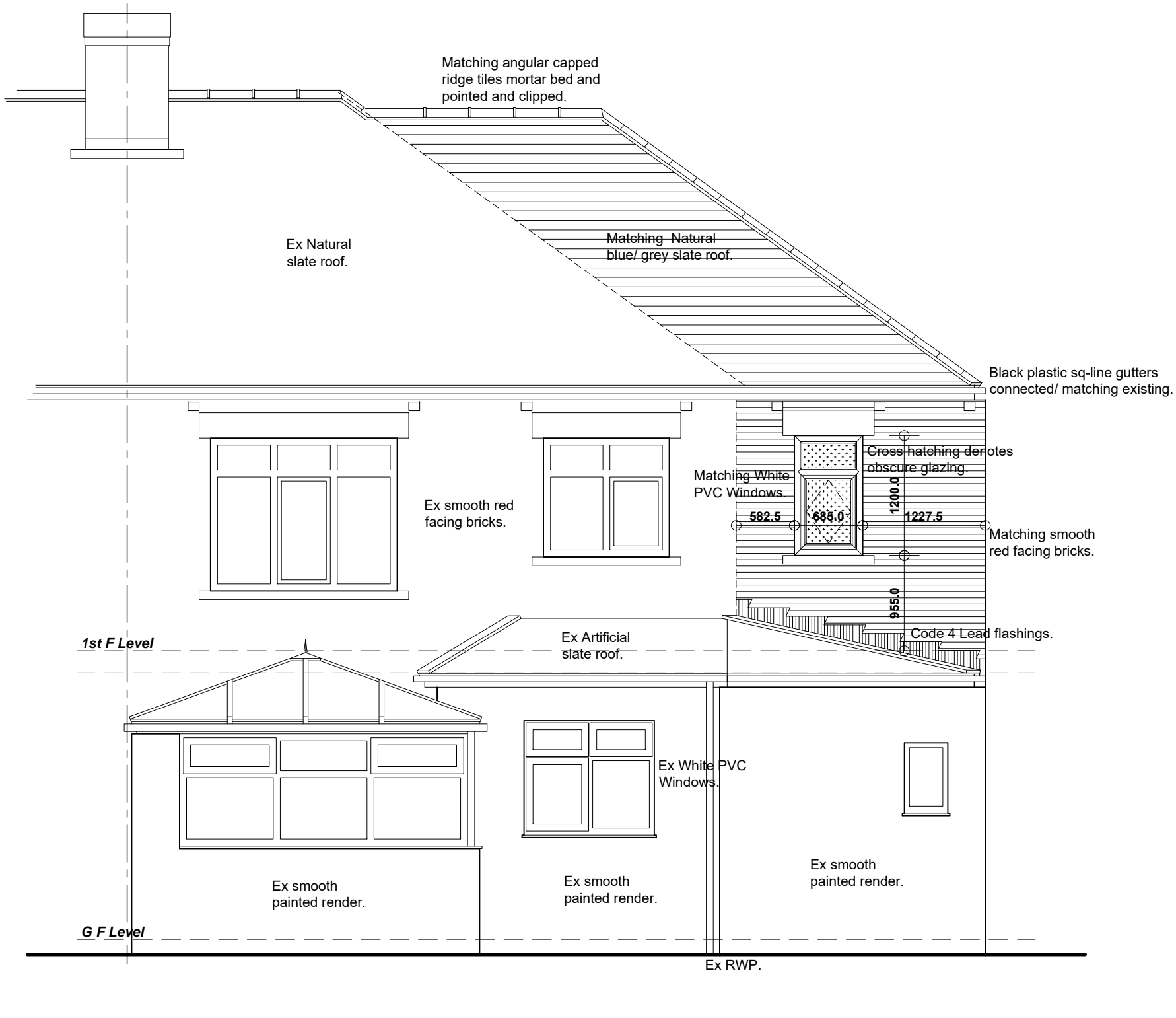

REAR ELEVATION

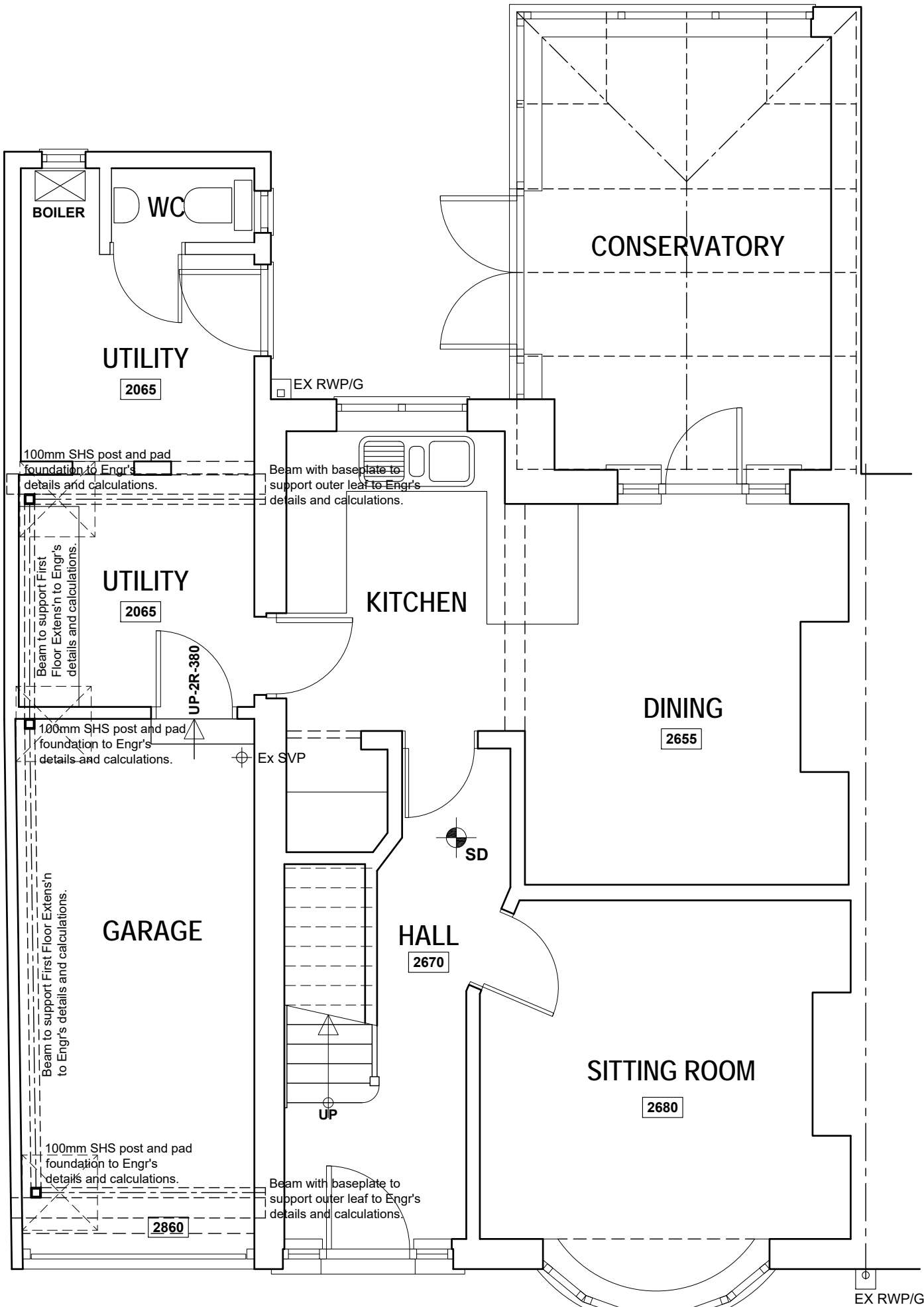

GROUND FLOOR PLAN

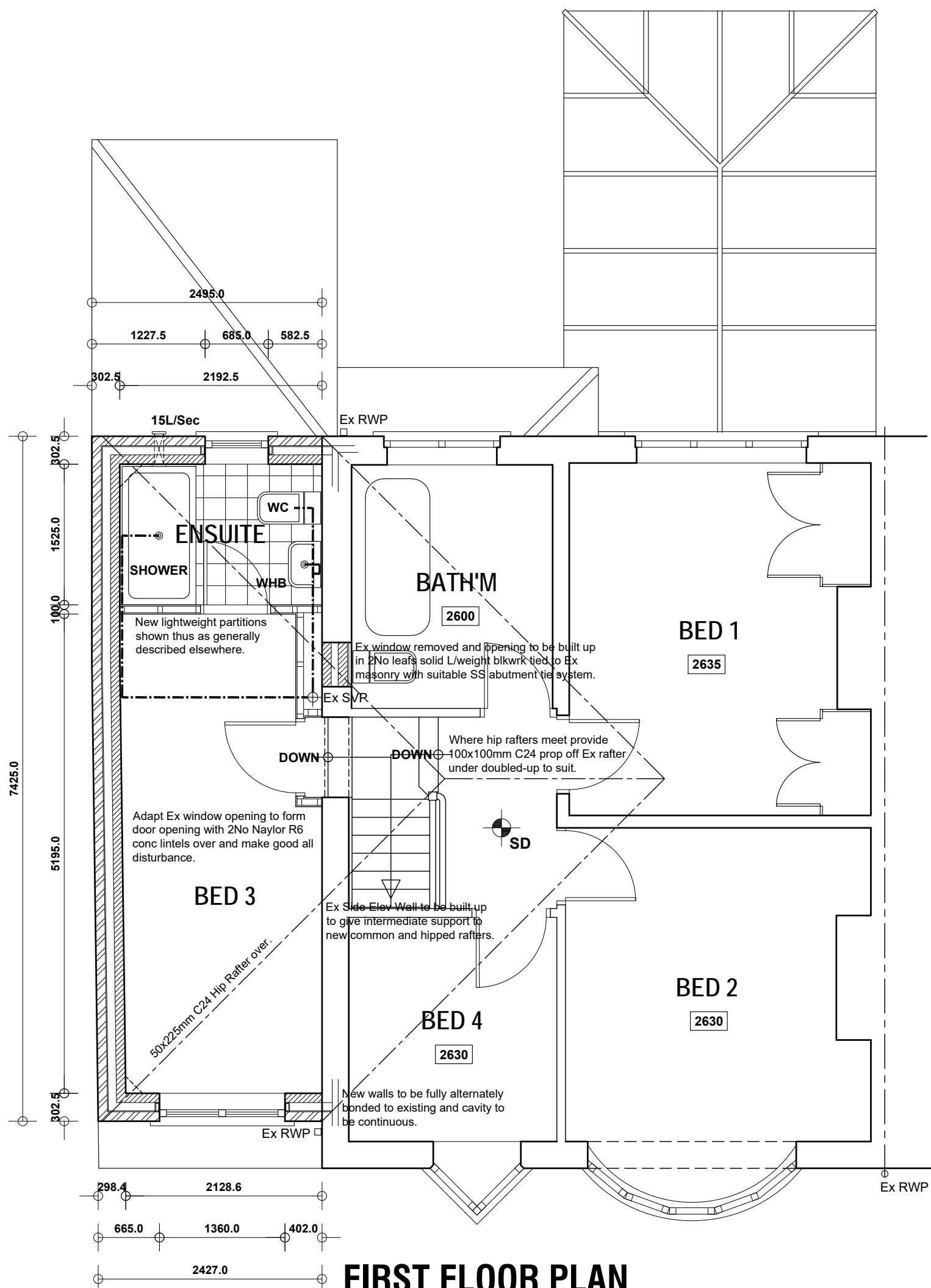

FIRST FLOOR PLAN

GENERAL:-

FOUNDATIONS:-

Pad foundations to posts supporting first floor extension in Ex Garage and Utility in accordance with Structural Engineers details and calculations. Generally foundations and excavation works to be subject to the inspection and approval of Local Authority Building Control Officer.

EXTERNAL CAVITY WALLING:-

External leaf in 102.5mm approved facing brickwork to match existing in every respect. Internal leaf of 100mm min 4.2N/mm² solid lightweight conc blvk. Generally provide 100mm structural cavity with 50mm cavity insulation such as Kingspan K106 or an equivalent built-in as work proceeds. BBA certified, to achieve overall U-Value of approx 0.18W/m²°C. Stainless steel cavity wall safety ties at 750mm horiz c/c, 450mm vert c/c and every block course vertically at reveals within 150mm of reveal. Close cavity around all openings with proprietary insulated combination dp/closer such as Cavity trays Cavi60 WCA or other equal and approved to prevent cold bridging. Cavity to be closed at head of cavity wall. Provide and install all necessary dp/c's as specified before.

LINTELS:-

All lintels, unless specified otherwise, to be CATNIC COUGAR insulated steel cavity lintels, or other equal and approved. BSA certified and suitable for the span and loads supported with min 150mm end bearings in accordance with manufs recommendations. Provide tray DPC over as before. Any openings with particular lintel requirements indicated on the drawings.

INTERNAL WALLS:-

Internal walls generally to be non L/B partitions to be constructed in 75x50mm SW framing with head and sole plates and all necessary studs and nogginns with 12.5mm Gyproc Wallboard 10 with skin finish to both sides and full fill mineral fibre insulation to cavity with min 10kg/m² density. Provide double joists under stud partitions where running parallel with floor joists.

WINDOWS AND DOORS:-

New doors to be high performance white PVC to match existing, double glazed with HP DG units incorporating warm spacers, gas filled cavities & low-E glass to ensure max 1.4 W/m²°C U-Value, fully draft sealed, opening lights as indicated giving min 1/20th floor area natural ventilation. Trickle vents to be provided generally to give min 8000mm² to habitable rooms and 4000mm² to all other rooms except any combined living kitchen diner to have at least 3No 8000mm² trickle vents. Any NEW doors at ground floor level or any other easily accessible positions to be designed and installed in accordance with the requirements of BS publication PAS24: 2012 or other equivalent standard to ensure adequate security/ protection of property from un-authorised access.

GLAZING:-

All glazing to comply with Approved Document K of Building Regs and to BS EN 572 and all relevant parts BS EN 1279.

Obscure glazing to be checked for suitability for additional demands of extension and if necessary replaced with upgraded boiler of min 89.6% SEDBUK such as Ideal Logic+ or an equivalent to mfr's recommendations.

Windows with cill height less than 800mm from internal floor level.

In doors and adjacent side screens to all areas below 1500mm from finished floor level.

All windows and doors to be fully draft sealed.

MECHANICAL VENTILATION:-

Provide the following extract rates:- Bath/Shwr Rm's - 15 L/Sec. Mechanical extract to be manually activated generally or, in any windowless accommodation, to be wired thru' lighting circuit with min 15 minute overrun in conjunction with 10mm undercut to room door for replacement air. Mechanical and passive ventilation systems to be tested and commissioned as appropriate and certificates copied to Building Control and to Building Owner with associated operating and maintenance instructions.

FIRE SAFETY:-

Provide and install new self contained smoke alarms where indicated, interconnected, and all wired on existing mains circuit with battery back-up. Incorporate mains indicator light and manual test button.

Smoke alarms to be provided as indicated and at least 1No at 1st floor level, no more than 7.5m away from any doors into habitable rooms. Install heat detectors to any kitchens which are open-plan and/or open to the hallway/stair enclosure.

Any replacement first floor windows to habitable rooms to be provided with escape windows of min area 0.33m² with a minimum clear opening height or width of 450mm (ie min clear openings of 450 x 735mm or 735 x 450mm).

ABOVE GROUND DRAINAGE:-

All new and any replacement sanitary fittings to have pvc wastes of the following sizes:-

SVP's & WC's - 100mm dia in black pvc. Basins - 32mm dia or 40mm if greater than 1.7m from outfall connection. Showers - 40mm dia.

All wastes to have 75mm deep resealing traps.

All fittings to connect to SVP above or at least 200mm below any WC entry. Rodding points to be provided to any lengths of drainage which cannot be reached from any other part of the system. Any branch pipe discharging to a gully to terminate below grate level but above water level.

HEATING AND HOT WATER:-

Dwelling incorporates central heating system throughout with radiators in all rooms with TRV's operating from a high efficiency gas fired balanced flue boiler to be checked for suitability for additional demands of extension and if necessary replaced with upgraded boiler of min 89.6% SEDBUK such as Ideal Logic+ or an equivalent to mfr's recommendations.

Space heating control system to be checked to ensure compliance with regulation G3, British Standards and Codes of Practice and give both thermostatic and timed control via suitable programmable control unit and room stats in suitable positions to suit the recommended zoning of the overall system.

Gas appliances to be compliant with The Gas Appliances (Safety) Regulations 1995 and The Gas Safety (Installations & Use) Regulations 1998.

Balanced flues to be located in external walls as detailed in Diagram 3.4, Section 3, Approved document J of the current Building Regulations. No combustible material to be installed within 40mm of any flue. Full details to be subject to Mechanical Eng's calculations and recommendations to be confirmed prior to relevant work proceeding.

INTERNAL LIGHTING/ ELECTRICS:-

New internal lighting to be in accordance with Approved Document L1 and to incorporate in all positions high efficacy lighting fittings with lamps giving min luminous efficacy of 75 light source lumens/circuit-watt with local control switching.

All new electrical work to be undertaken in accordance with latest edition of "Wiring Regulations" (BS7671) by qualified/ certified electrician operating under an approved "competent persons" scheme.

UPDATED BUILDING REGS (BUILDING SAFETY ACT) & CDM:-
New guidance applies to Building Regulations in relation to the Building Safety Act and domestic clients are required to engage a Principal Contractor and/or a Principal Designer(s) to oversee building regs' compliance and the health and safety implications of the works to their house and coordinate any constructional changes during the works.

Revision	Date	Description
PROPOSED ALTERATIONS TO, 14 HEMINGFIELD ROAD, WOMBWELL, BARNLEY, S73 0LX.		
DETAILED PROPS 1 Plans and Elevations.		
Mr & Mrs Bell.		

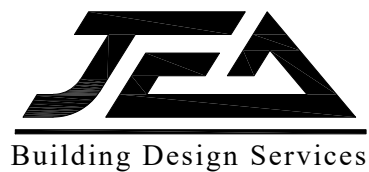

JE Architectural Ltd
23 Windmill Road, Wombwell,
Barnley, S73 8PW.
Tel: 01226 754507
Email: jeahd@virginmedia.com

This drawing and the copyright is the Architectural Company's property and maybe used or reproduced only by agreement. All Dimensions in Millimetres Unless specified otherwise and subject to verification on site.

Scale: 1:50 @ A1		Date: APRIL 2025	
Ref: 202425		Drwg No: 02	
0 cm	2 cm	4 cm	6 cm