

Front (facing Dodworth Rd)

blue slate roof covering

stone walls

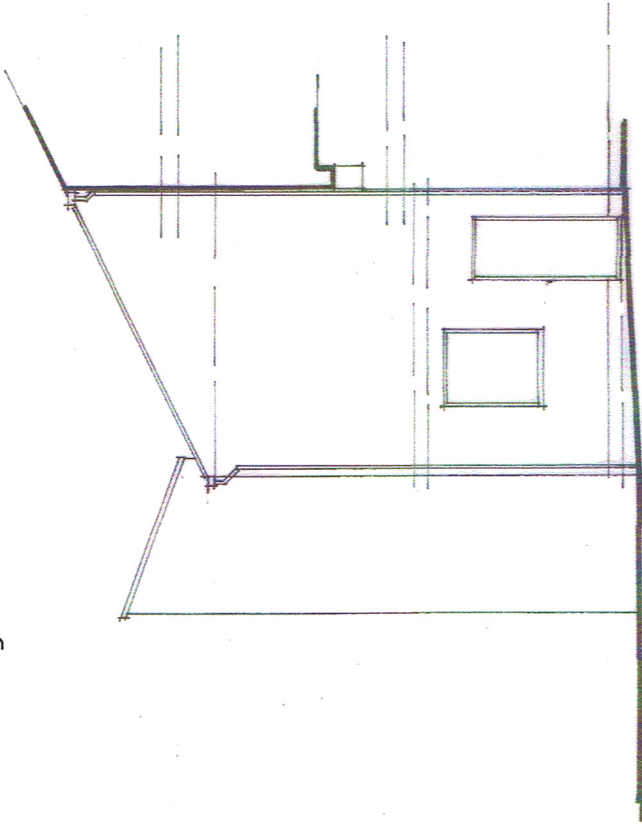

Side

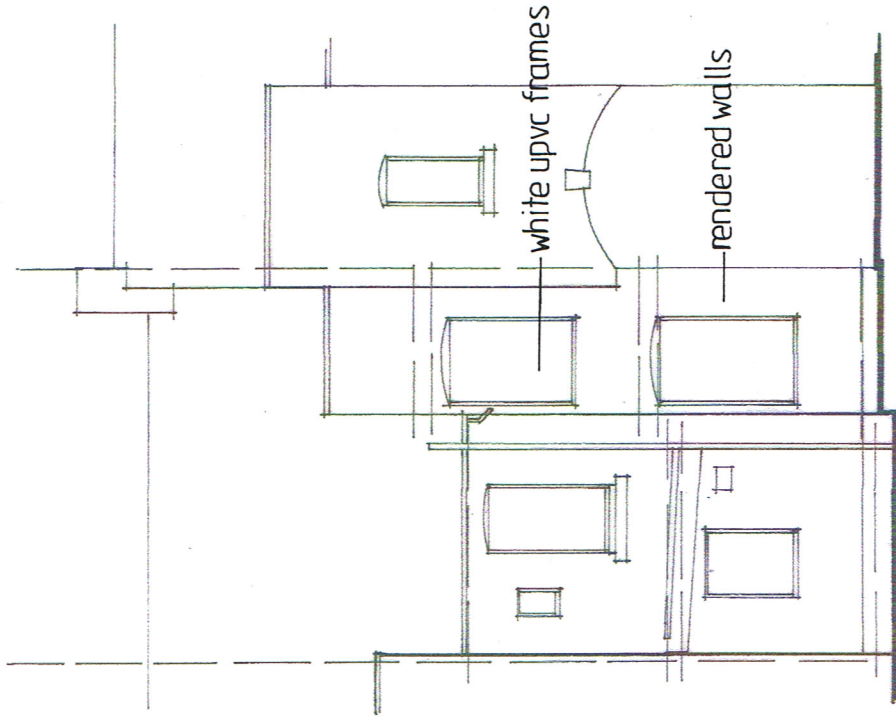

Rear (facing McClintock Way)

white upvc frames

rendered walls

rev.	description	date

The contractor shall check all dimensions on site and report discrepancies before work commences. No dimension shall be scaled off this drawing. ©copyright of this drawing is retained by A.L. Turner

client	D. Beevers
project	26 Dodworth Road, Barnsley, S70 6DW
title	Elevations as Existing

A L Turner + Associates
 CHERRY TREE HOUSE, LEVISHAM, NORTH YORKSHIRE, YO18 7NL.
 tel / fax: 01751 460007 mob: 07976 397307
 aturner@btinternet.com
 www.yorkshirearchitectural.co.uk

date:	10.2014	scale:	1:100	size:	A3	drawn:	ALT
-------	---------	--------	-------	-------	----	--------	-----

drawing no. 2262:3
 rev.