

**1 East Elevation**  
1 : 100

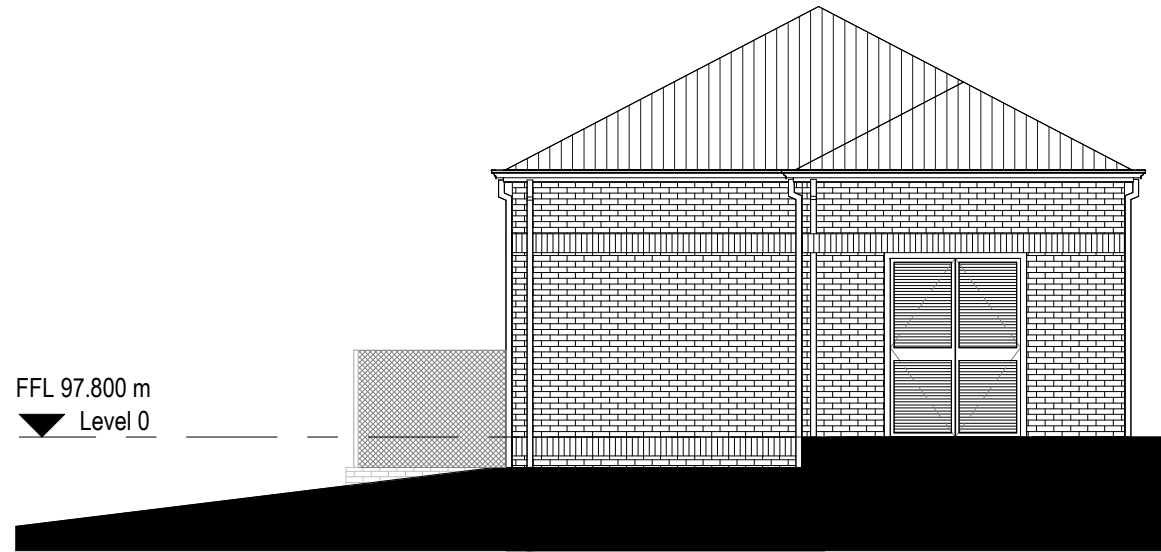

**4 West Elevation**  
1 : 100

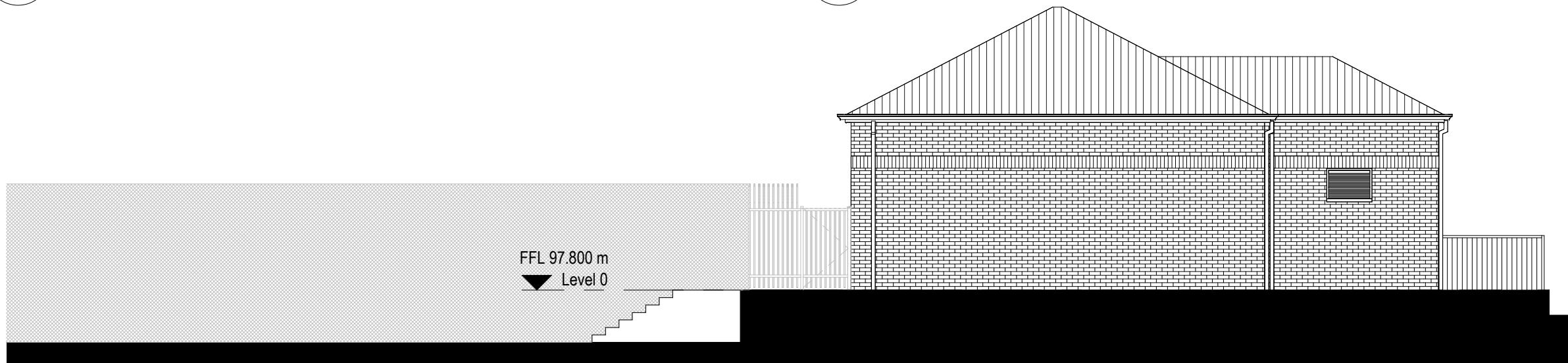

**2 North Elevation**  
1 : 100

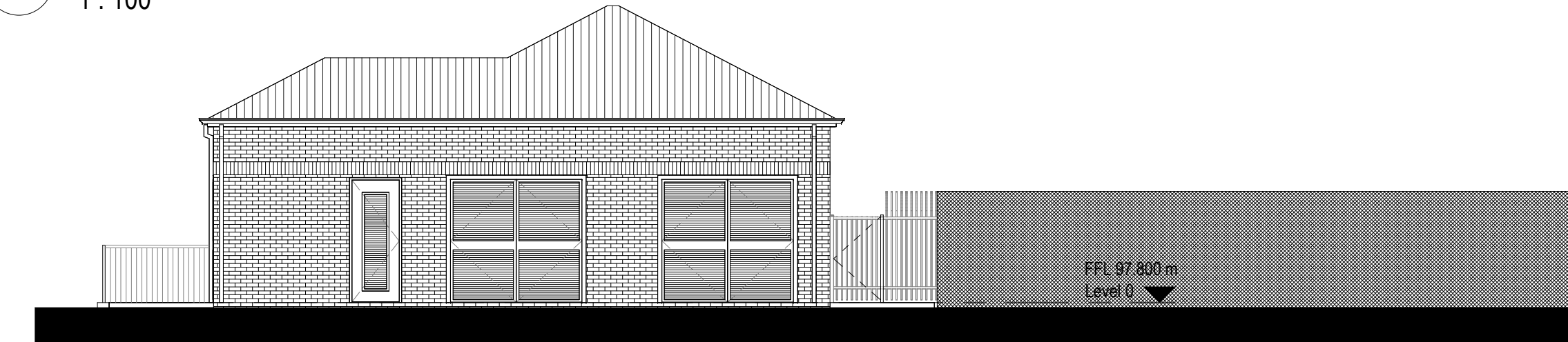

**3 South Elevation**  
1 : 100

- Materials**
- Walls:**
    - Red facing brickwork above DPC to match existing in adjacent buildings on site.
    - (Soldier coursing at door head height)
    - Blue facing brickwork below DPC
    - Blue facing brickwork to low level retaining walls
  - Roof:**
    - Brown interlocking concrete roof tiles to match adjacent buildings on the site.
  - Rainwater goods:**
    - Black Powder coated Aluminium gutters and downpipes
  - Doors:**
    - Powder coated galvanised steel louvred doors - Colour TBC
  - Louvre:**
    - Powder coated galvanised steel louvred panel - Colour TBC
  - Railings:**
    - Powder black coated ss railings to paths
    - Fence - 3m high Anti-climb green wire mesh fence to compound

No.	Description	Issued by	Date
P05	Fencing note revision for Planning	mm	29.08.24
P04	Planning application issue	mm	26.06.24
P03	Planning issue for review	mm	31.05.24
P02	Update following SE input	DEJR	03/01/2024
P01	First Issue	AG	08/08/2023

Revision Schedule



T.A.D. Architects  
 Smithy Wood House,  
 Smithy Wood Crescent  
 Sheffield, S8 0NU

Tel: 0114 250 9600  
 Fax: 0114 258 3681  
 Email: enquiries@tadarchitects.co.uk  
 www.tadarchitects.co.uk

**Project:**  
 Kendray Substation, Kendray Hospital, Doncaster Road,  
 Barnsley, S70 3RD

**Drawing Title:**  
 Proposed Elevations

Scale (@ A3) 1 : 100	Date: 07/12/23	Drawn by: DEJR	Checked by: DEJR
-------------------------	-------------------	-------------------	---------------------

Suitability S2 - Suitable for information	Revision P05
--	-----------------

**Drawing Number**

Project	Orig.	Vol.	Level	Type	Role	Class	Number
2357-TAD-SS-ZZ-DR-A-PL-0004							

© T.A.D. Architects

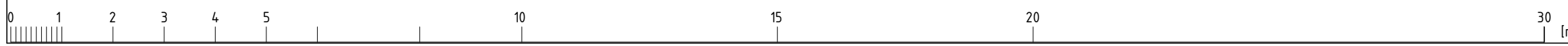

[m] do not scale from this drawing