1) This drawing and the design and details depicted thereon are the copyright of Peter Dimberline Chartered Architect.
2) All dimensions on this drawing are to be checked by the Contractor and any discrepancies are to be reported to the Architect.
3) Do not scale critical dimensions off this drawing.
4) Contractor to ensure that all Health & Safety requirements (CDM Regulations) in relation to this project will be complied with.

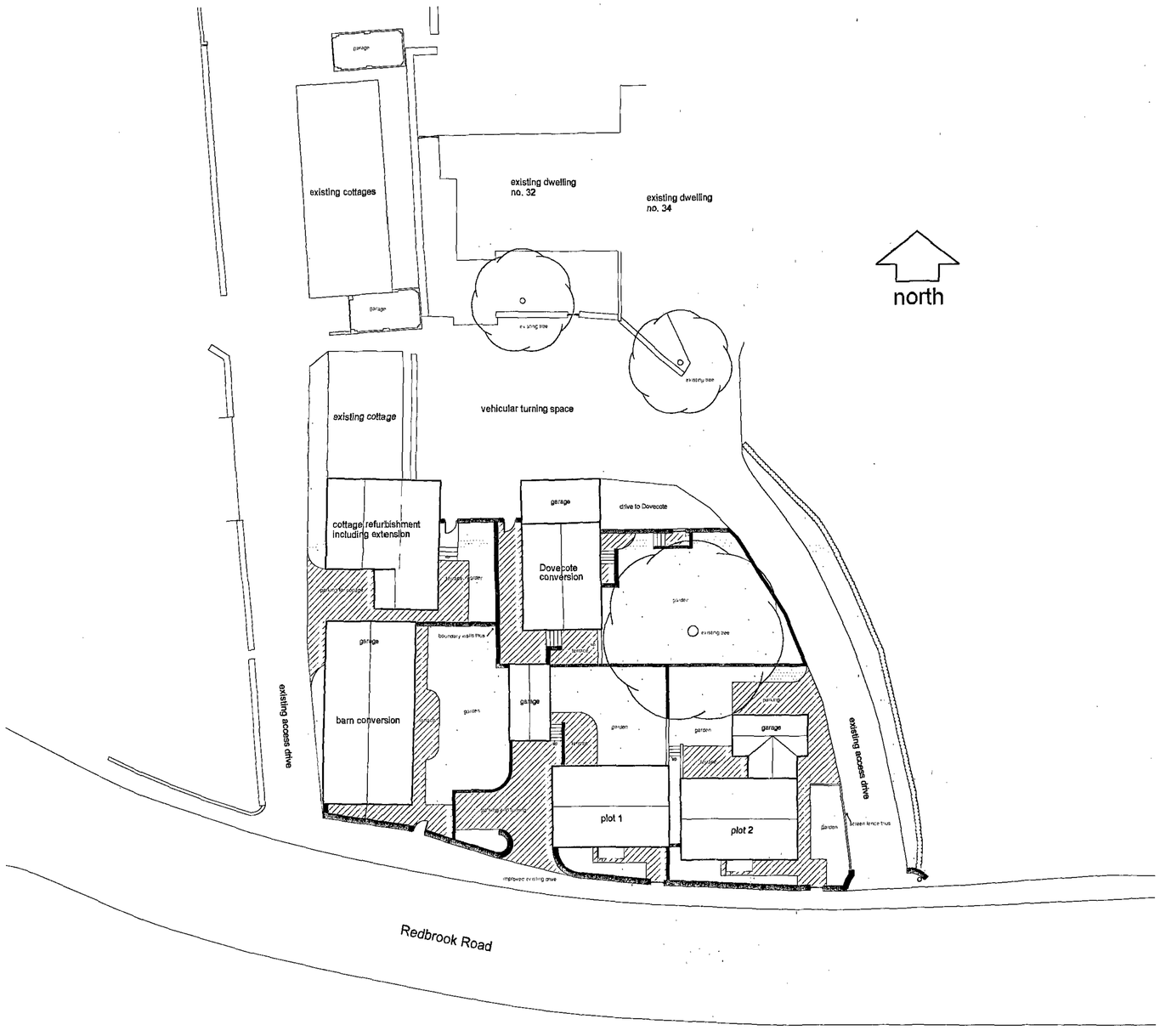

proposed site layout plan 1:200

RECEIVED 02 MAR 2012 COPYRIGHT SCALE ROOM

REVISIONS

PETER DIMBERLINE Dip Arch, RIBA
CHARTERED ARCHITECT

2 TIPSEY COURT, STAINCROSS
BARNSLEY, S75 6FZ

tel/fax (01226) 390947
email: pdimberline@tiscali.co.uk

CLIENT	Mr L Simpson
PROJECT	Proposed Residential Development
LOCATION	Hill Top Farm, Redbrook Road, Barnsley
DRAWING	Proposed site layout
SCALES 1:200	DATE Feb. 12
DRWG No. 2011/09/02	DRAWN BY PD
REV.	

1) This drawing and the design and details depicted thereon are the copyright of Peter Dimberline Chartered Architect.
2) All dimensions on this drawing are to be checked by the Contractor and any discrepancies are to be reported to the Architect.
3) Do not scale critical dimensions off this drawing.
4) Contractor to ensure that all Health & Safety requirements (CDM Regulations) in relation to this project will be complied with.

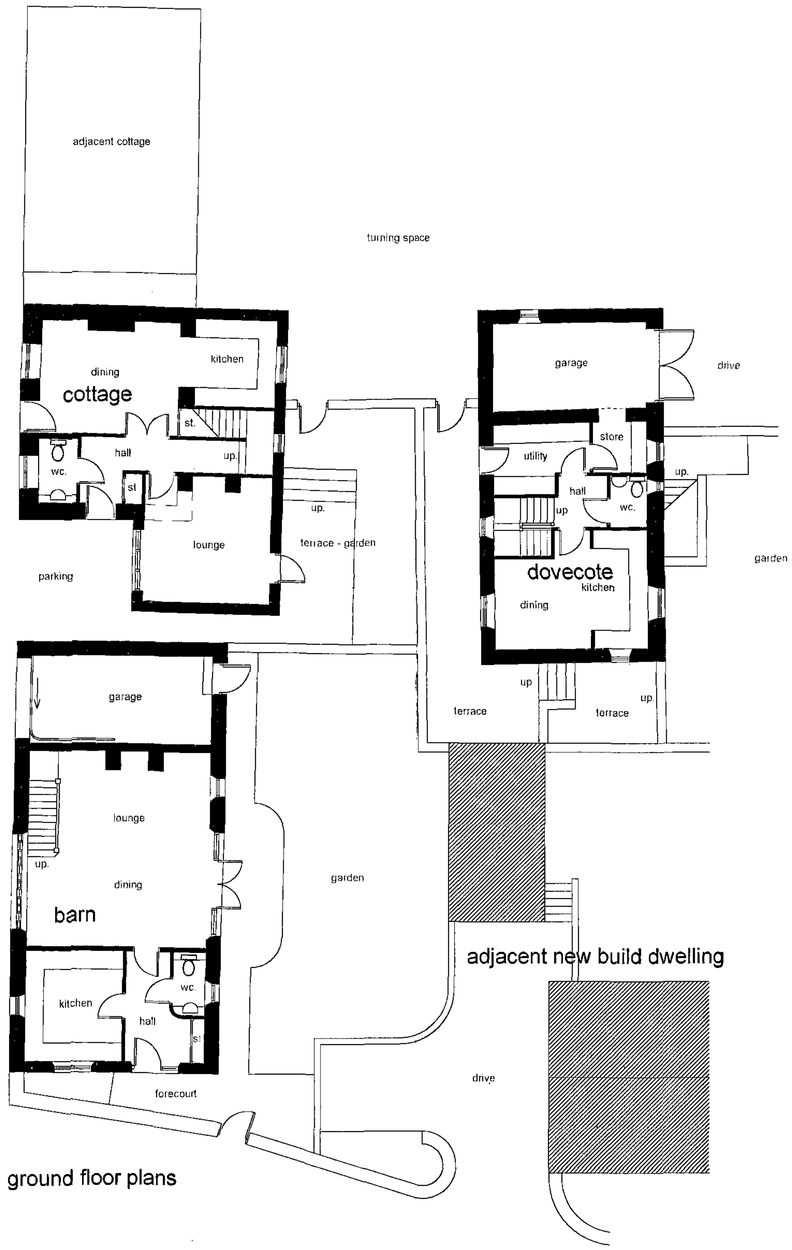

ground floor plans

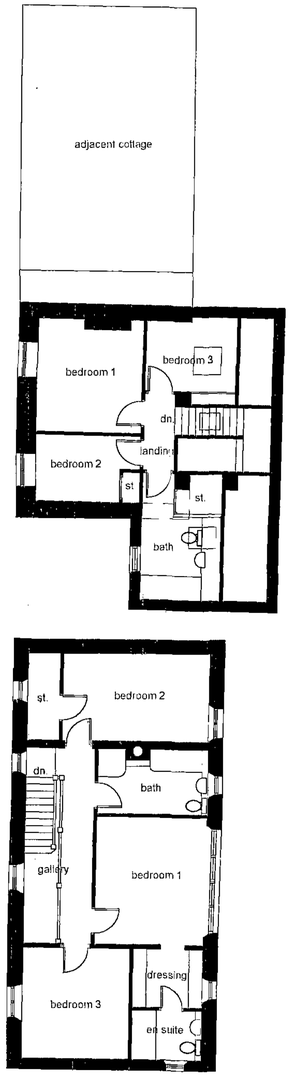

first floor plans

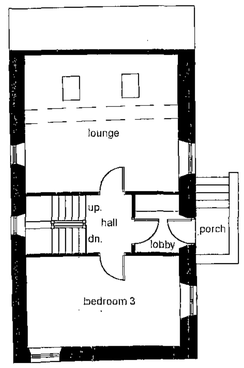

first floor plan

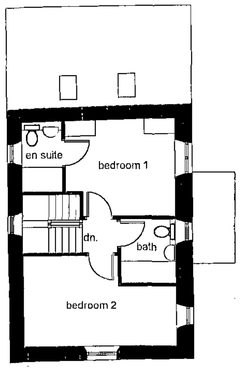

second floor plan

RECEIVED
01 MAR 2012
CDC PLANNING

REVISIONS

PETER DIMBERLINE Dip Arch, RIBA
CHARTERED ARCHITECT

2 TIPSEY COURT, STAINCROSS
BARNSLEY, S75 6FZ

tel/fax (01226) 390947
email: pdimberline@tiscali.co.uk

CLIENT
Mr L Simpson

PROJECT
Proposed Residential Development

LOCATION
Hill Top Farm, Redbrook Road, Barnsley

DRAWING
Proposed conversion of barn, cottage and dovecote. Proposed floor layouts

SCALES 1:100 DATE Feb' 12

DRWG No. 2011/09/03 REV.

DRAWN BY PD

1) This drawing and the design and details depicted thereon are the copyright of Peter Dimberline Chartered Architect.
2) All dimensions on this drawing are to be checked by the Contractor and any discrepancies are to be reported to the Architect.
3) Do not scale critical dimensions off this drawing.
4) Contractor to ensure that all Health & Safety requirements (CDM Regulations) in relation to this project will be complied with.

Barn and Cottage Elevations as Proposed

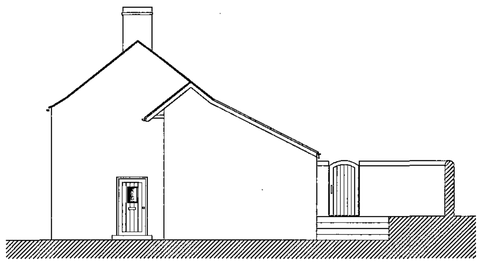

south elevation - cottage

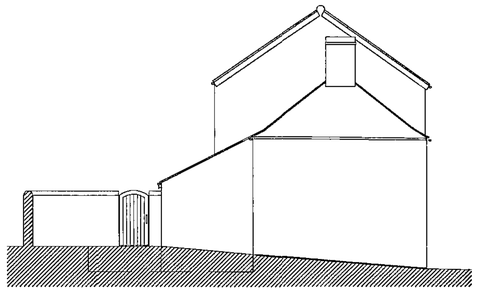

north elevation

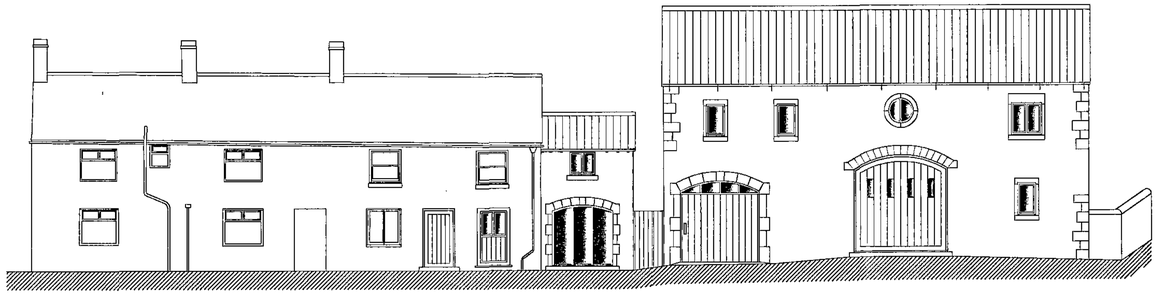

west elevation

Barn and Cottage Elevations as Proposed

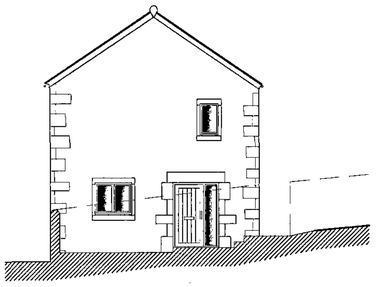

south elevation - barn

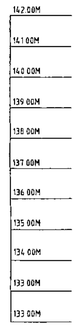

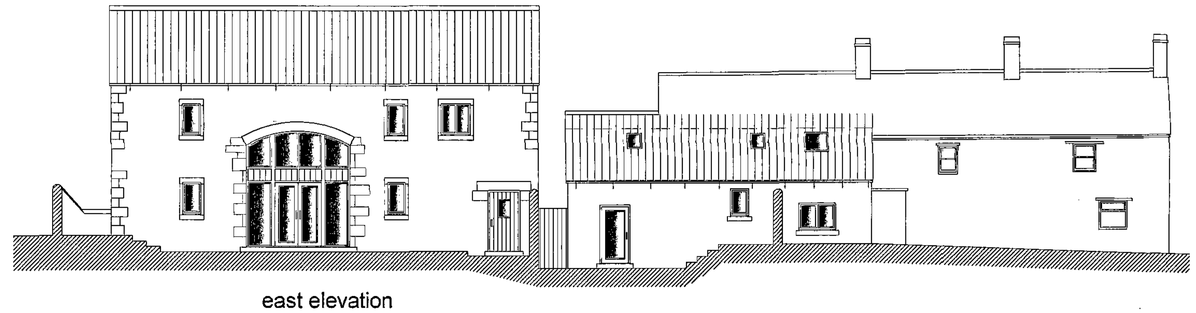

east elevation

RECEIVED 02 MAR 2012

Dovecote Elevations As Proposed

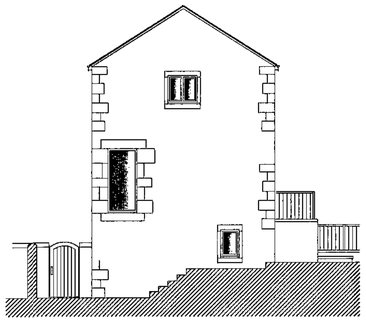

south elevation

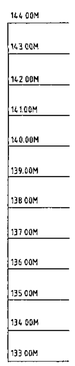

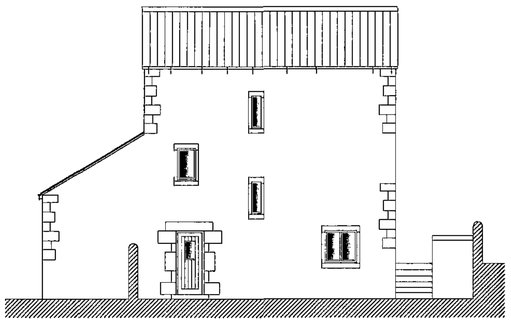

west elevation

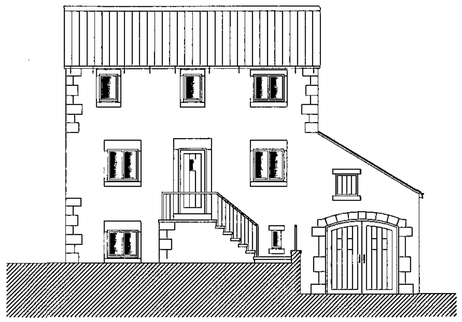

east elevation

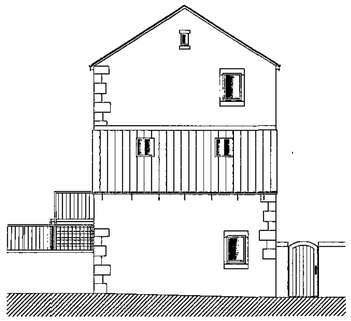

north elevation

REVISIONS

PETER DIMBERLINE Dip Arch, RIBA
CHARTERED ARCHITECT

2 TIPSEY COURT, STAINCROSS
BARNSLEY, S75 6FZ

tel/fax (01226) 390947
email: pdimberline@tiscali.co.uk

CLIENT
Mr L Simpson

PROJECT
Proposed Residential Development

LOCATION
Hill Top Farm, Redbrook Road, Barnsley

DRAWING
Proposed conversion of barn, cottage and dovecote. Proposed elevations

SCALES 1:100 DATE Feb' 12

DRWG No. 2011/09/04 DRAWN BY PD

REV.

1) This drawing and the design and details depicted thereon are the copyright of Peter Dimberline Chartered Architect.
2) All dimensions on this drawing are to be checked by the Contractor and any discrepancies are to be reported to the Architect.
3) Do not scale critical dimensions off this drawing.
4) Contractor to ensure that all Health & Safety requirements (CDM Regulations) in relation to this project will be complied with.

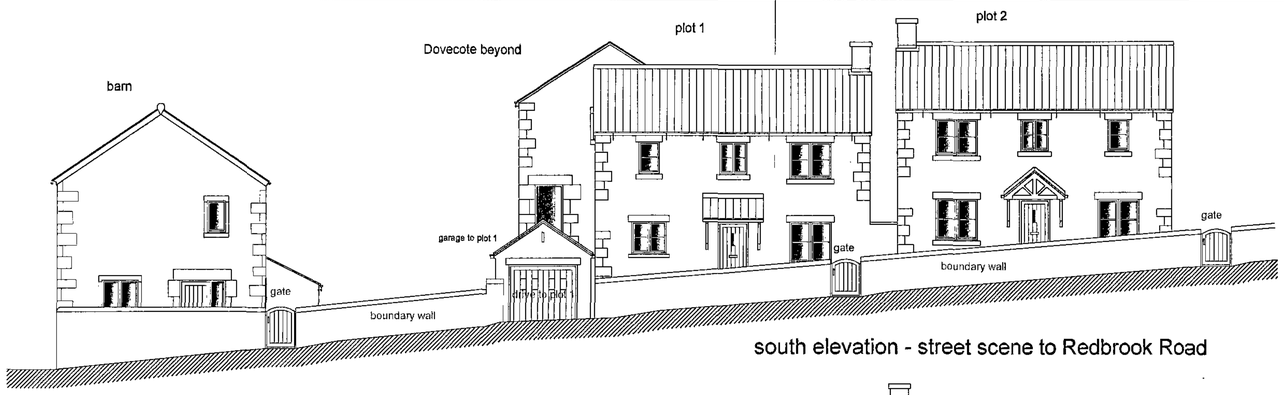

south elevation - street scene to Redbrook Road

south elevation

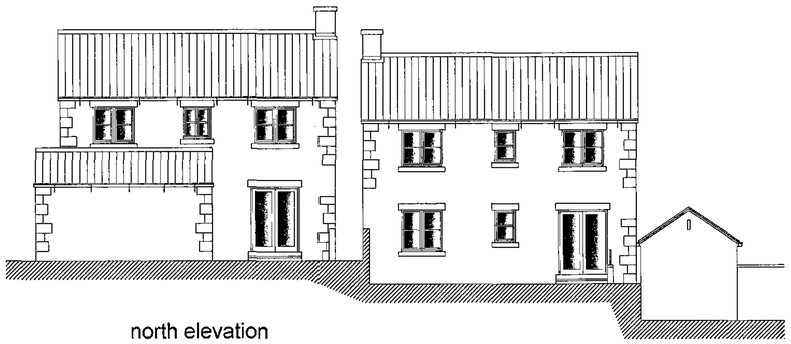

north elevation

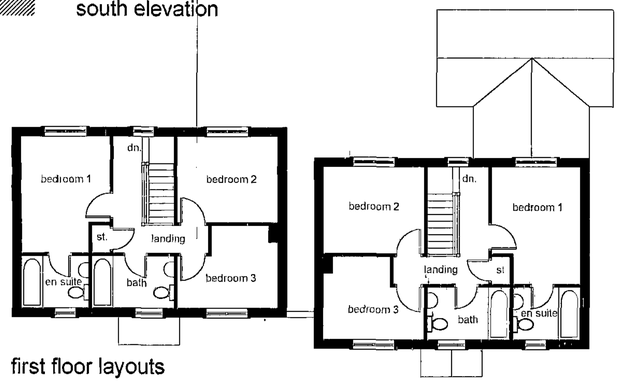

first floor layouts

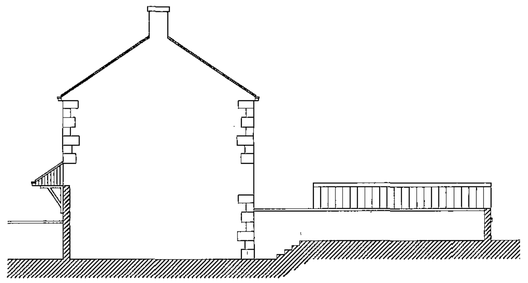

east elevation - plot 1

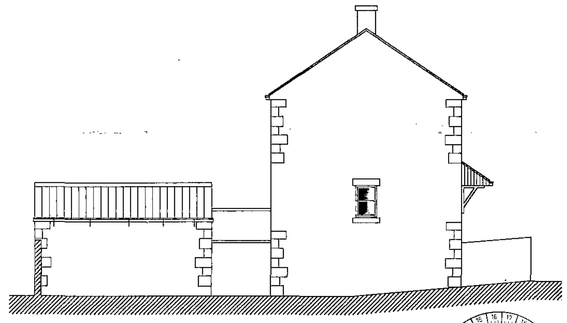

west elevation - plot 1

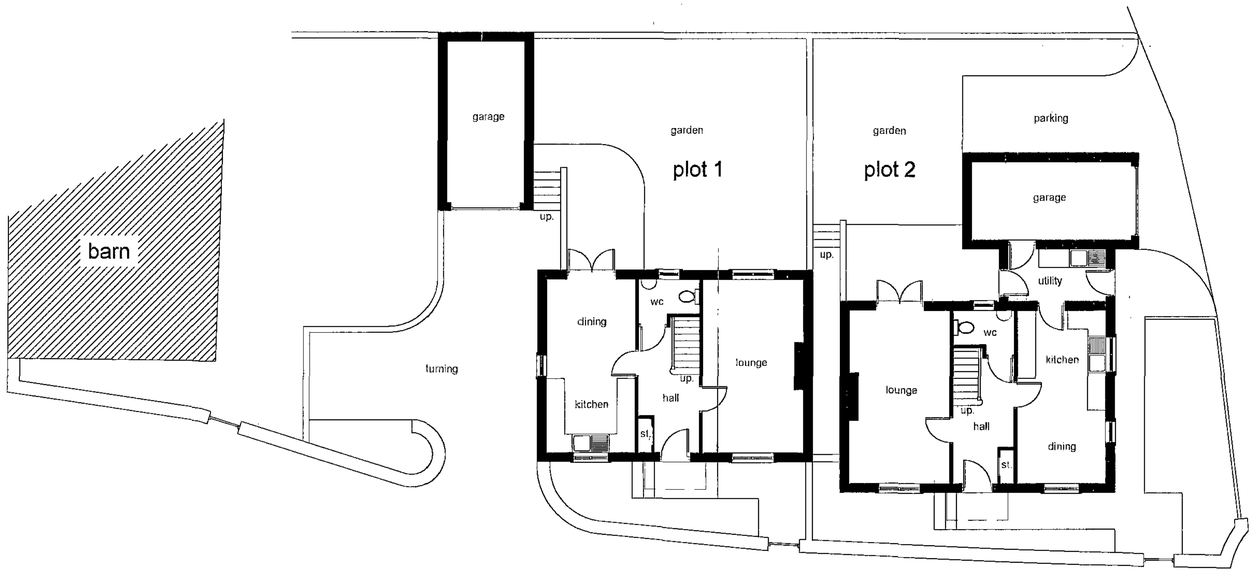

ground floor layouts

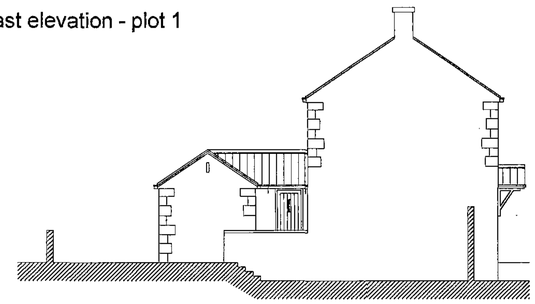

west elevation - plot 2

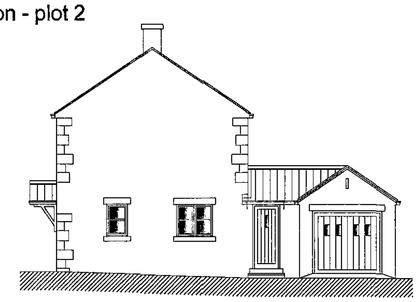

east elevation - plot 2

RECEIVED 01 MAR 2011

REVISIONS

PETER DIMBERLINE Dip Arch, RIBA
CHARTERED ARCHITECT

2 TIPSEY COURT, STAINCROSS
BARNSLEY, S75 6FZ

tel/fax (01226) 390947
email: pdimberline@tiscali.co.uk

CLIENT
Mr L Simpson

PROJECT
Proposed Residential Development

LOCATION
Hill Top Farm, Redbrook Road, Barnsley

DRAWING
Proposed new build dwellings.
Plots 1 and 2

SCALES 1:100 DATE Feb '12

DRWG No. 2011/09/05 DRAWN BY PD

REV.