

Graphical Scale 1:100

Drawn by	MJB	Date	06.06.12	Scale	1:100	@ A1
Status	Final	Revision		Tender		
Date	06.06.12	Constructor		Last Issue		
Approved by	DC	Date	11.05.2012	Drawn	AM	Approved
Revision		amended				MJB

A: fire heights indicated, ventilation louvres amended, notes amended

Materials Key:

- Flue > Stainless Steel
- Flat Roof > Single Ply Membrane
- Roof Soffits / Trims / Roof vent > Powder Coated Aluminium
- Composite Cladding >
- Brick Soldier Course >
- Inset Windows > Powder Coated Aluminium Frames with Glazed Infill;
- Powder coated Steel Doors with/without Louvre Infill
- Smooth Brickwork Plinth > to window head height

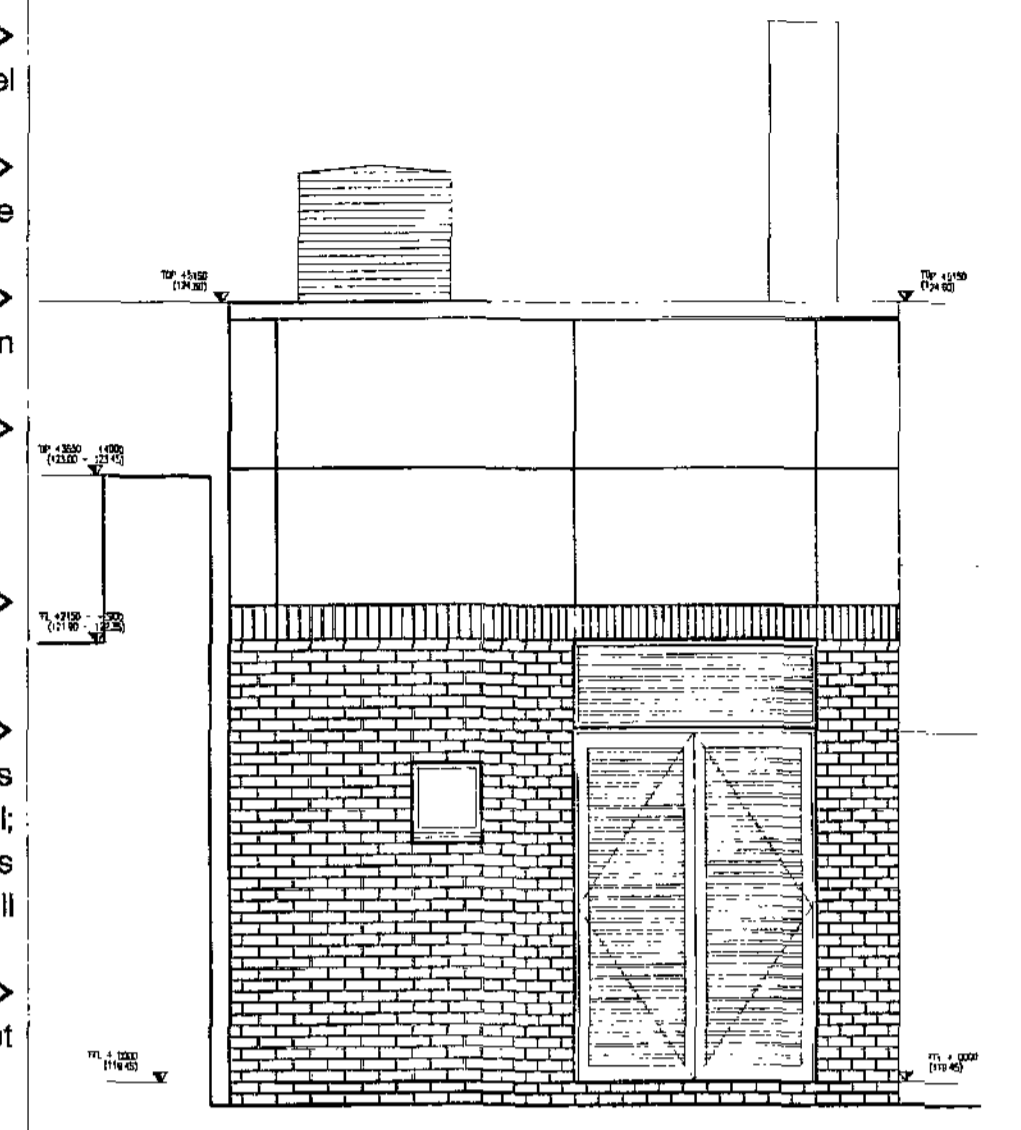

Typical Elevation Materials - Scale 1:50

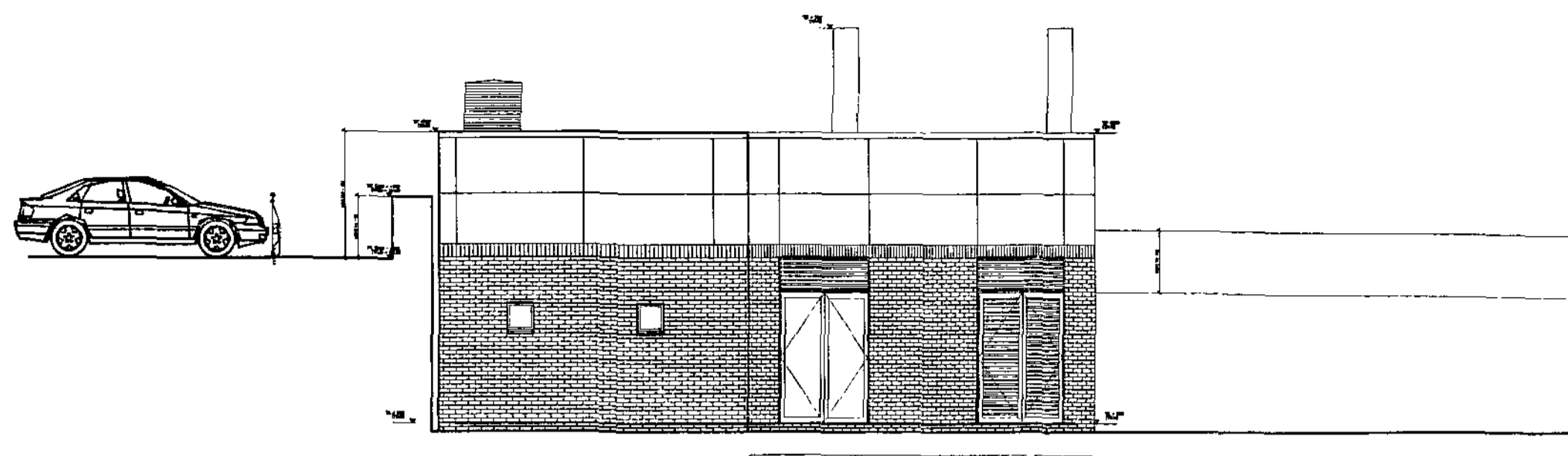

Proposed South East Elevation - Scale 1:100

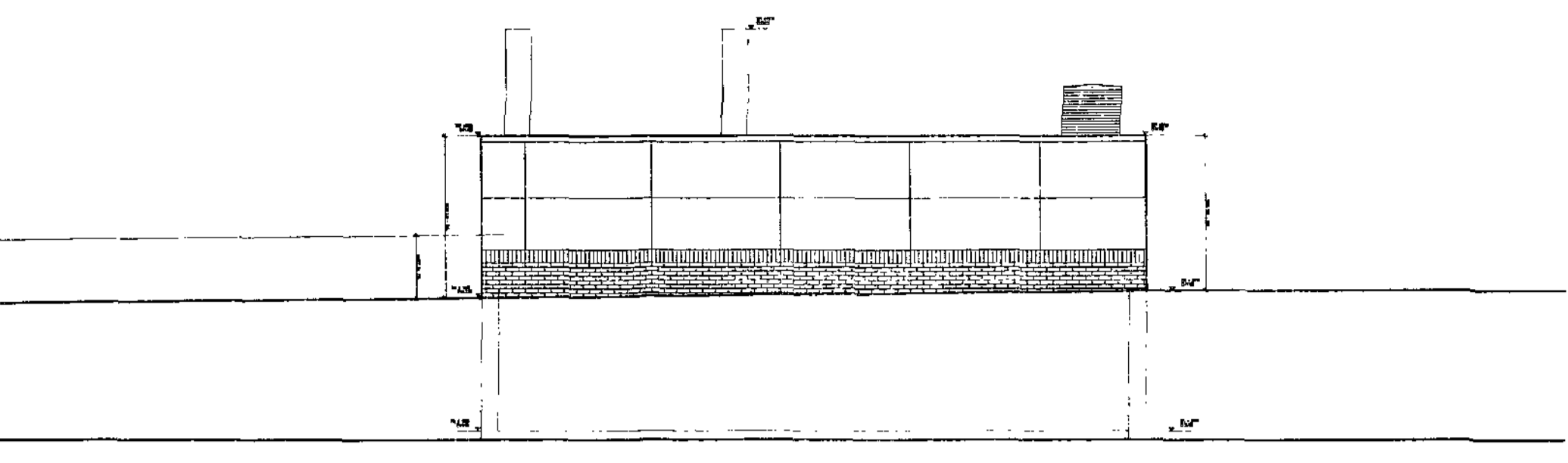

Proposed North West Elevation - Scale 1:100

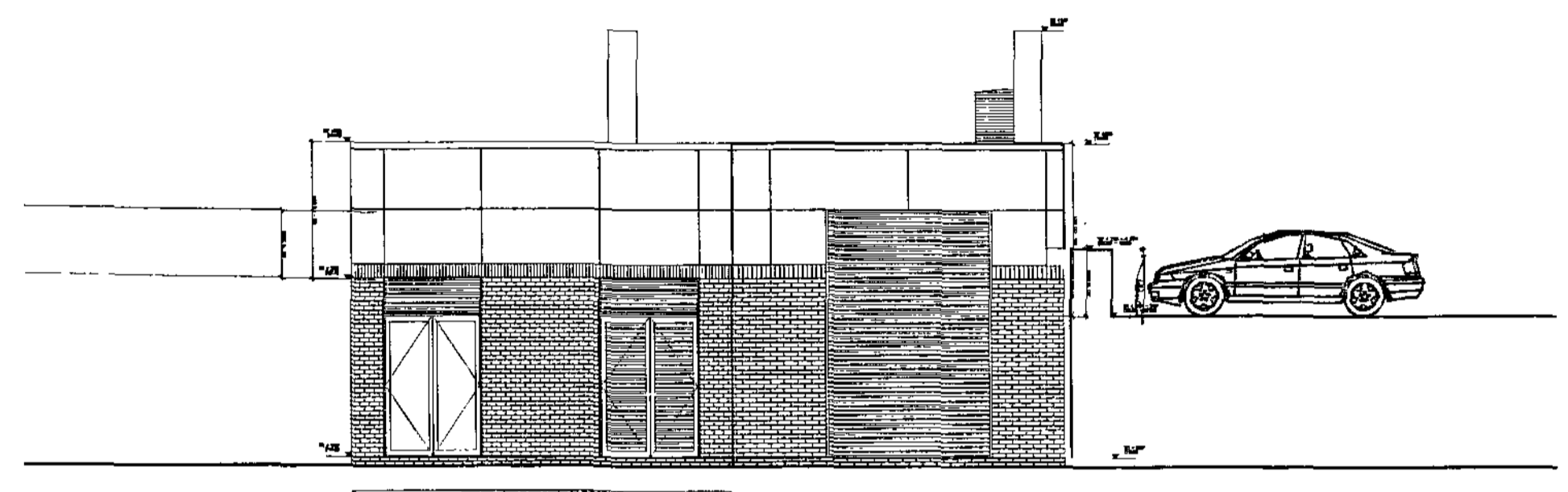

Proposed North East Elevation - Scale 1:100

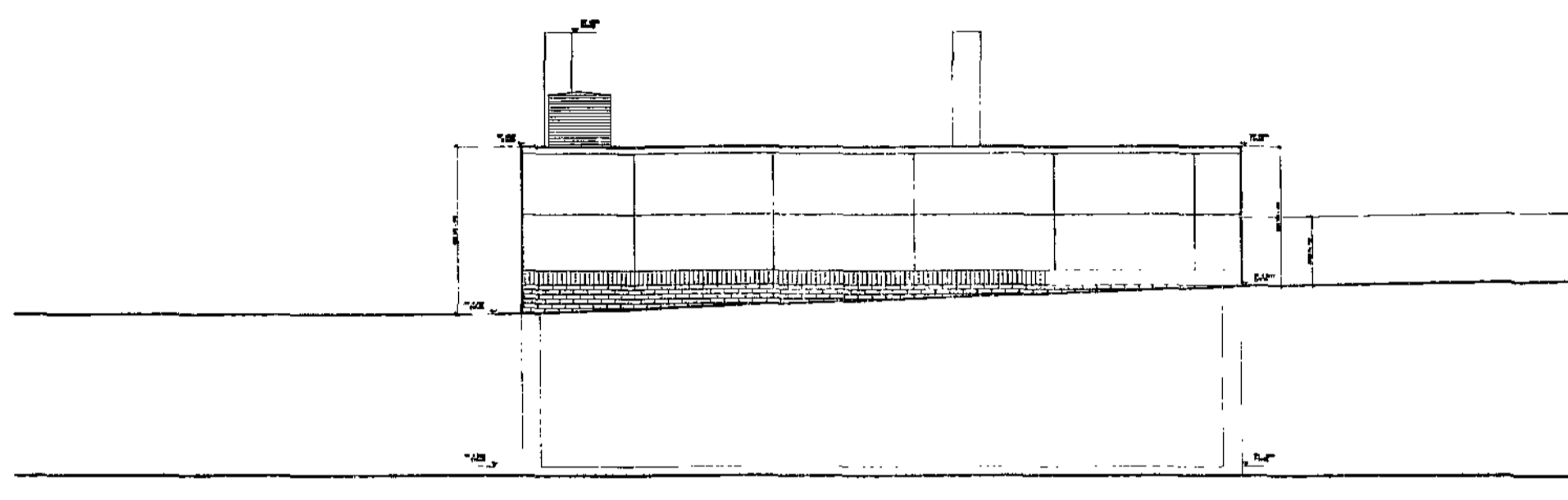

Proposed South West Elevation - Scale 1:100

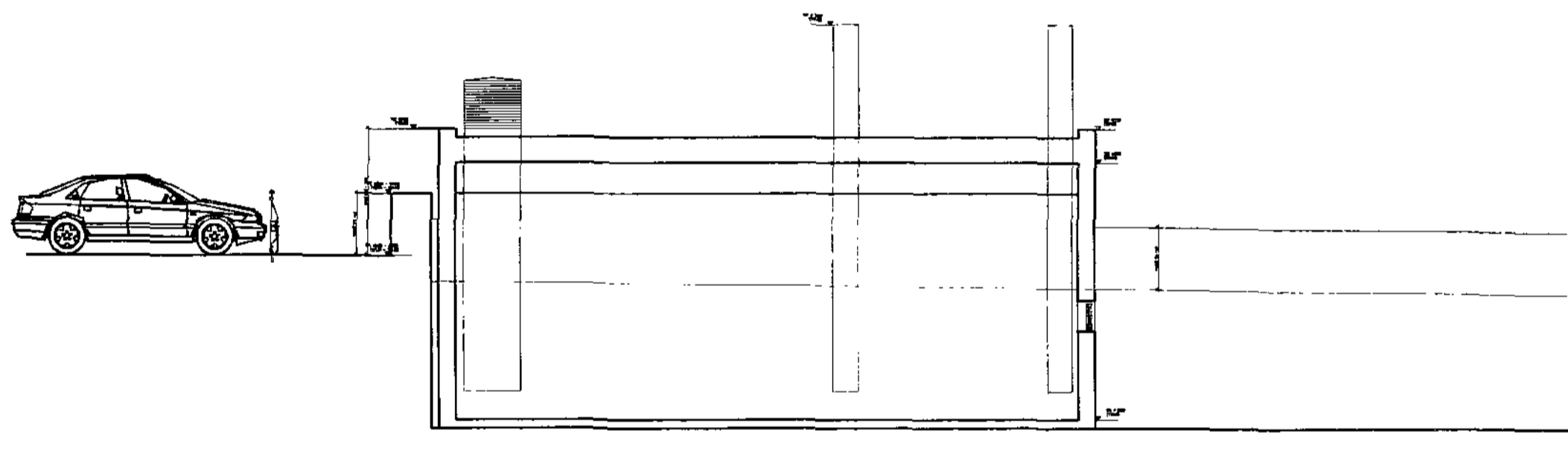

Proposed Section A-A - Scale 1:100

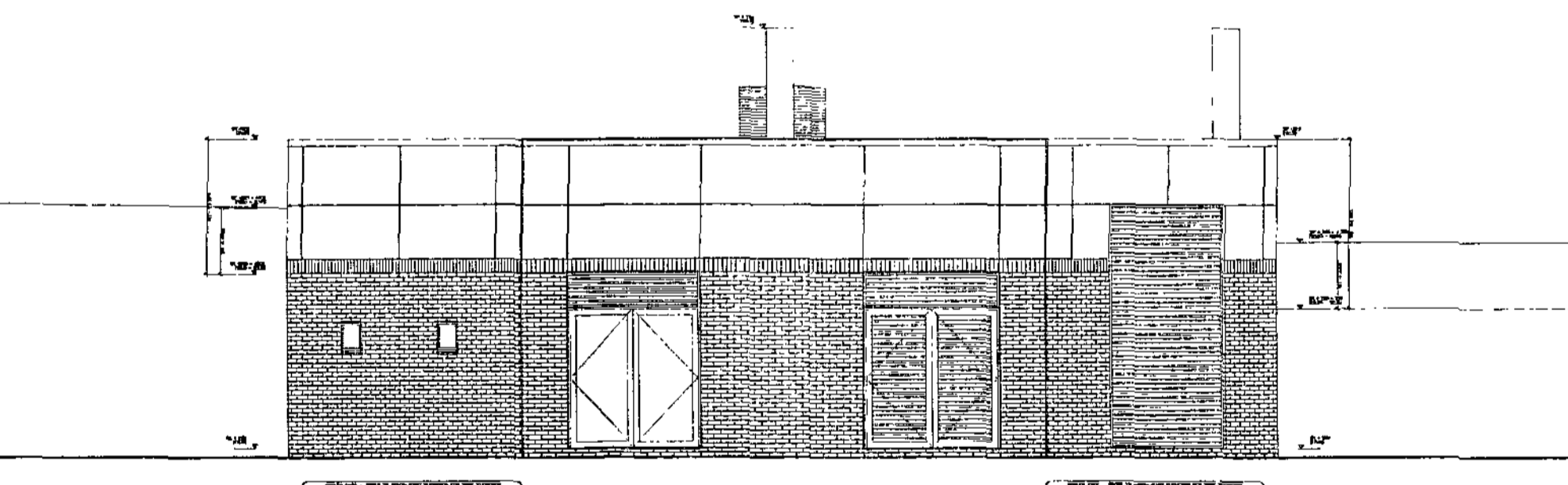

Proposed East Elevation - Scale 1:100

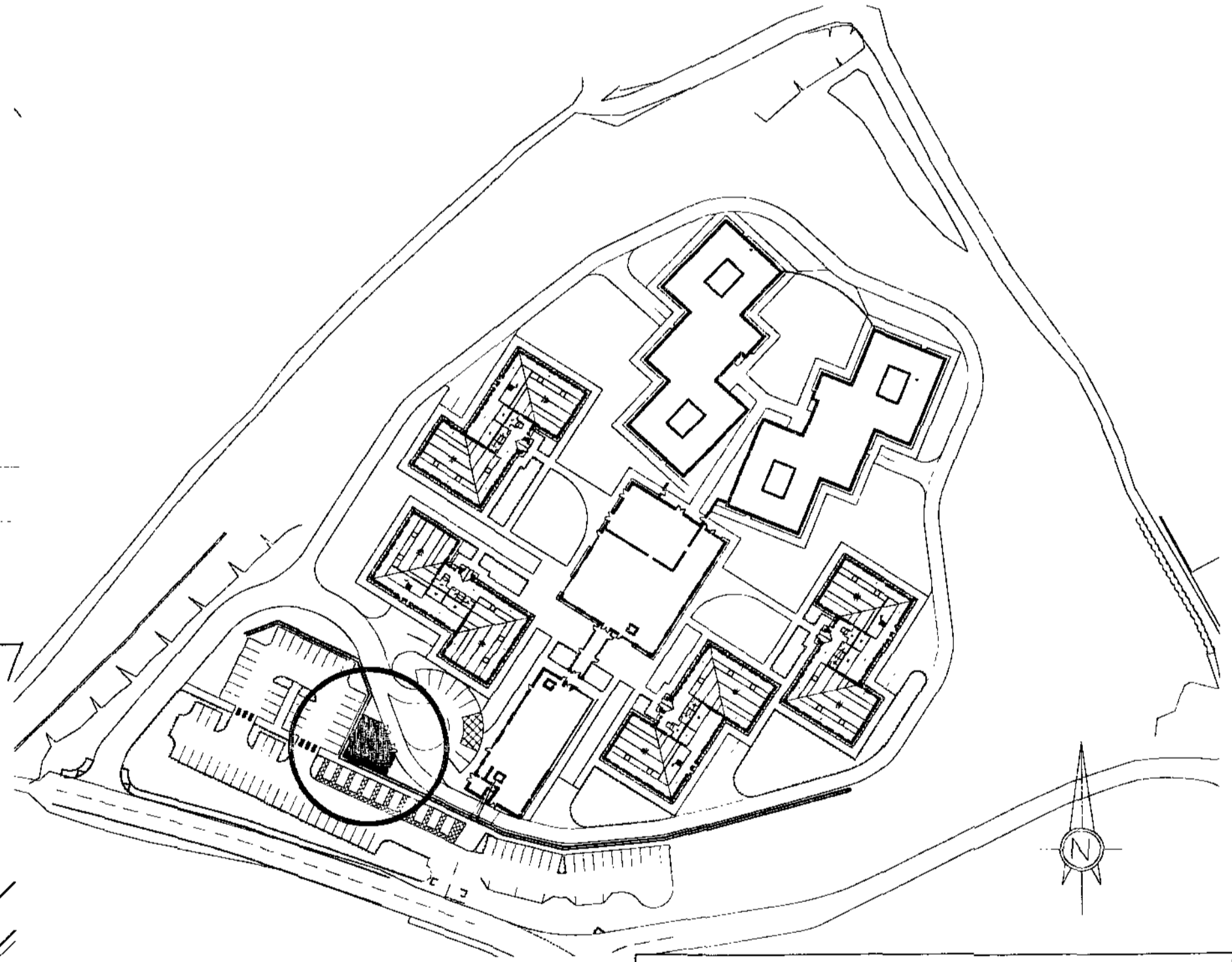

Location Plan - Scale 1:1250

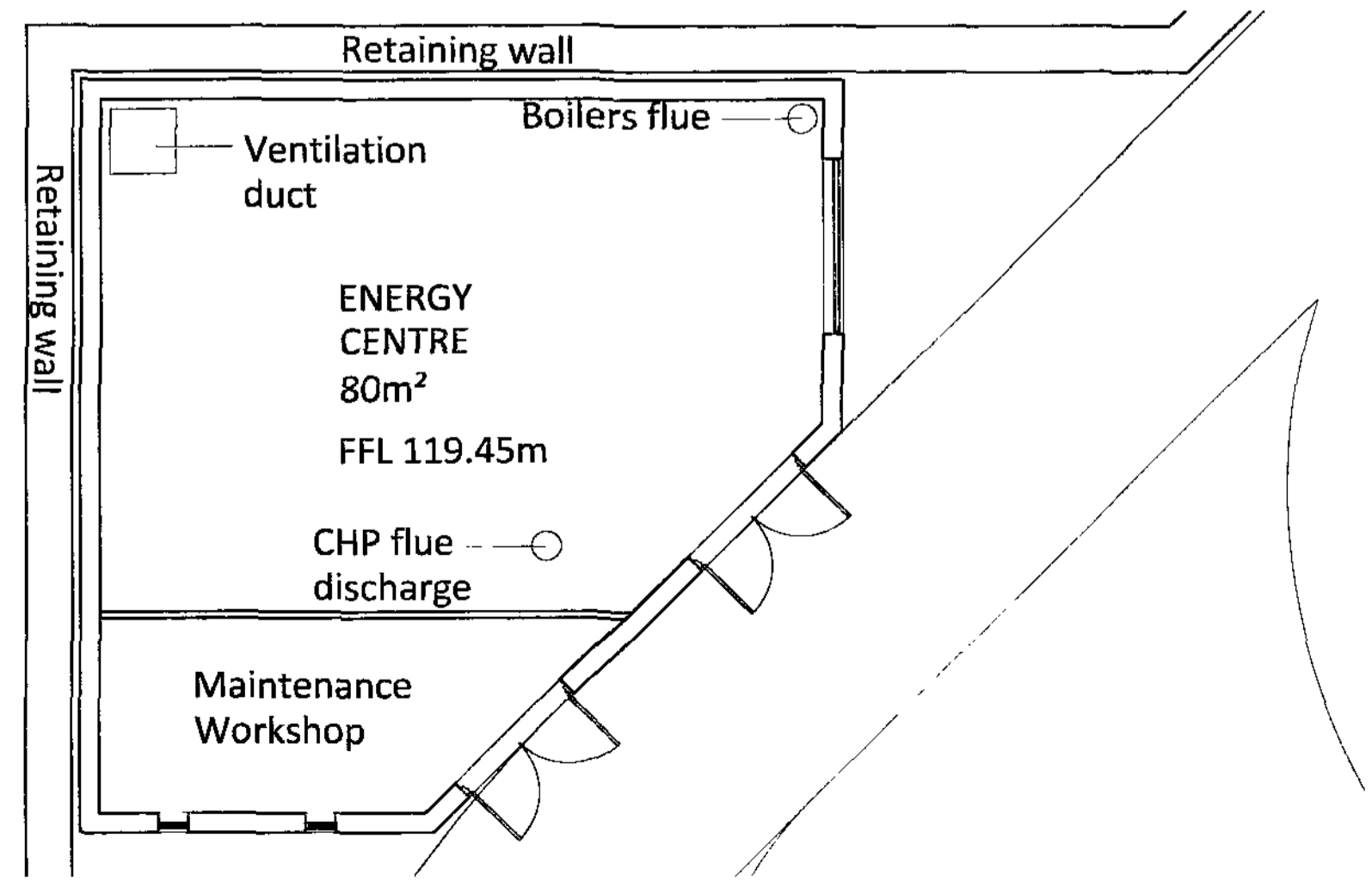

Proposed Ground Floor & Lower Level Plan - Scale 1:100

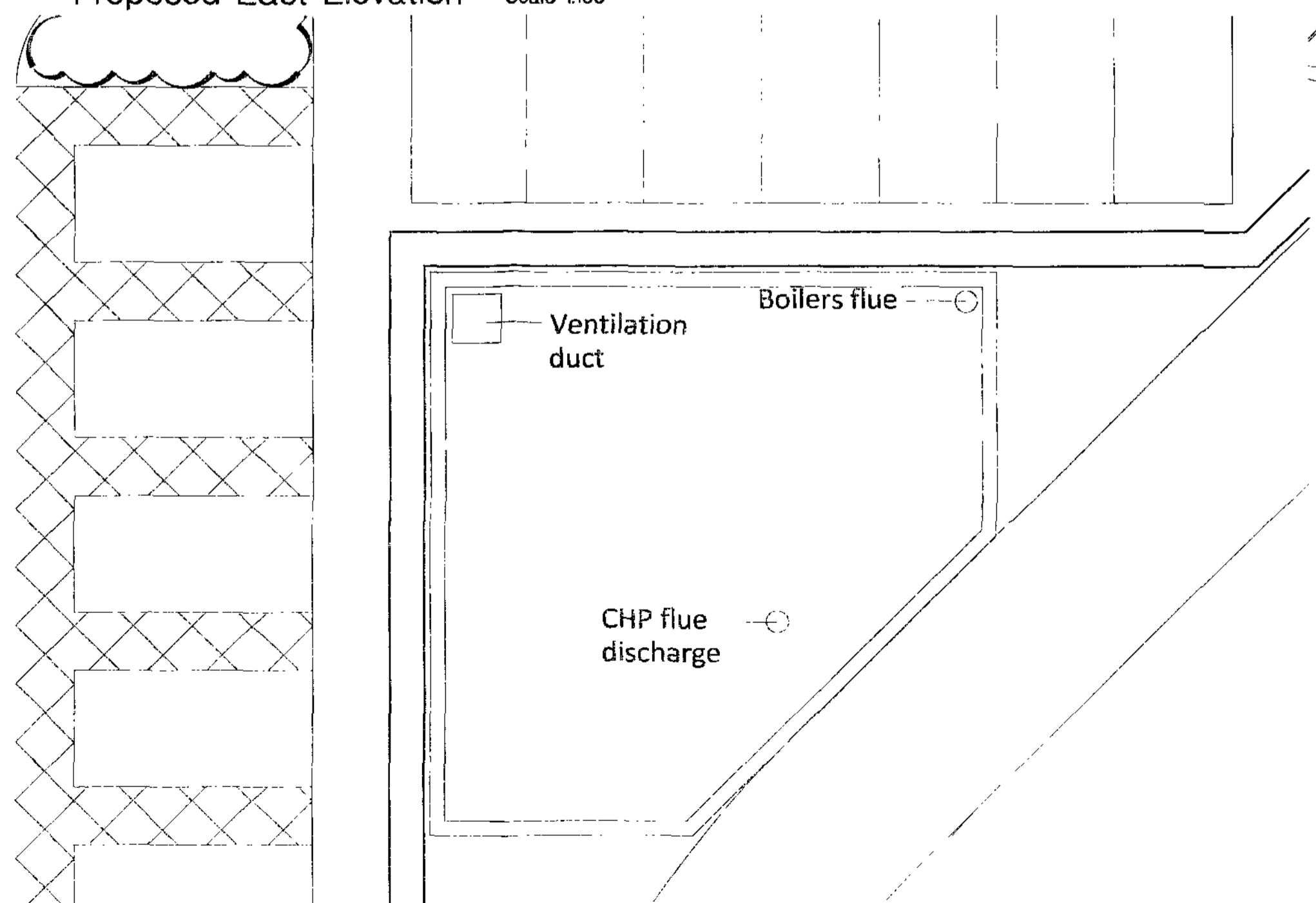

Proposed Roof & Upper Level Parking Plan - Scale 1:100

Client	Interserve Construction Ltd	Drawing Title	Energy Centre Plans / Elevations
Project	Earlswood Autistic Hospital	Project No	3301-03
Drawing No	(PL)02	Rev	-
<small>Shedden Bush - 3 Unwin House 505y Street Sheffield - S1 4JH T: 0114 273 4330 F: 0114 273 7881 website: www.racecottam.com</small>			

18 JUN 2012

© This drawing is the copyright of Race Cottam Associates Ltd. Do not scale from this drawing!