

0. 1:50 Ground Floor (12)

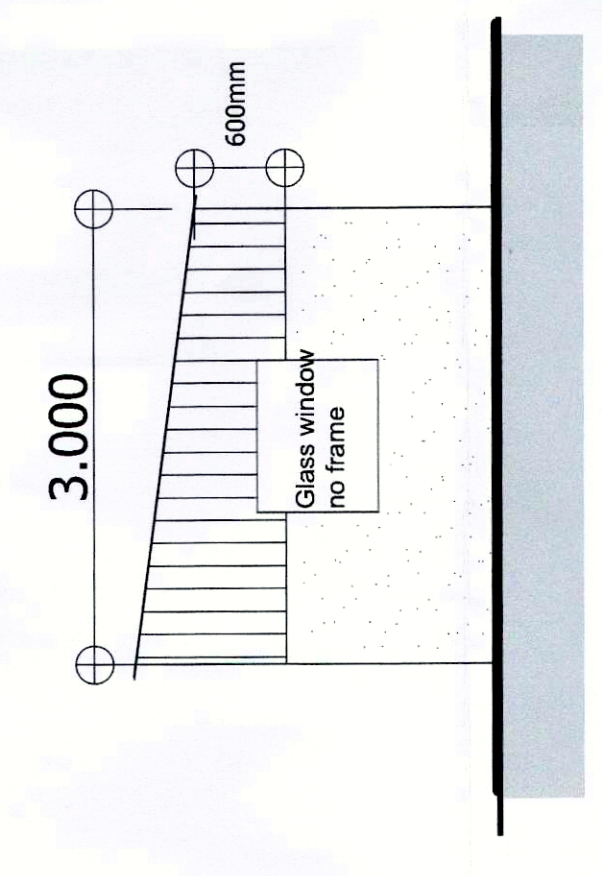

E-09 1:50 Elevation (1)

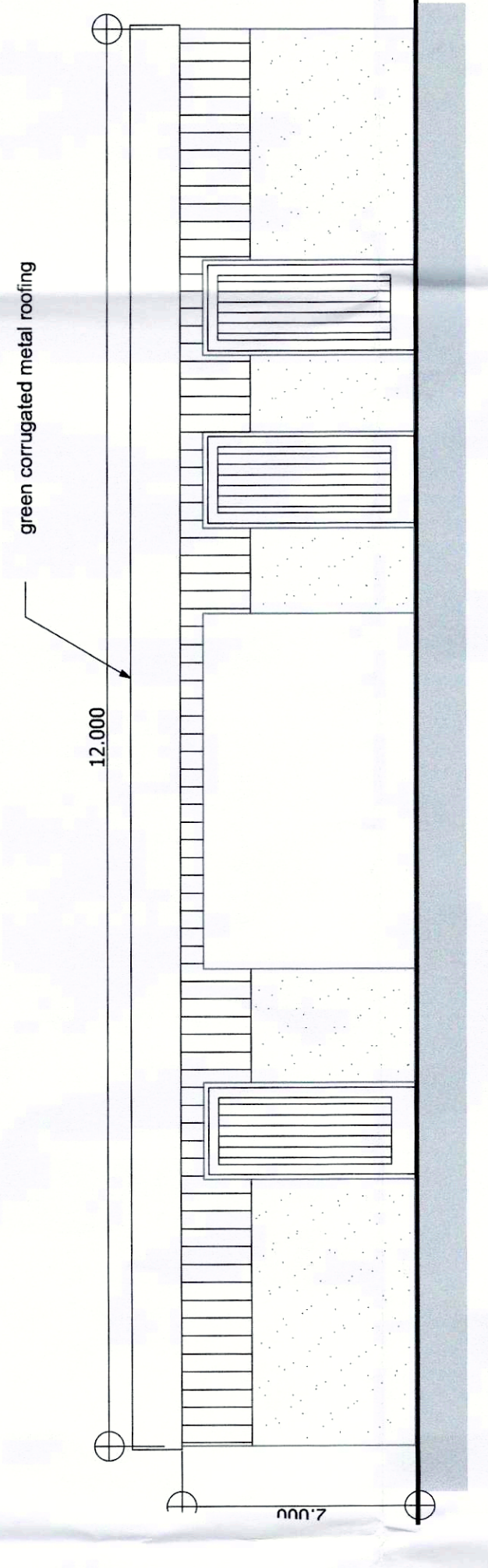

E-07 1:50 Elevation

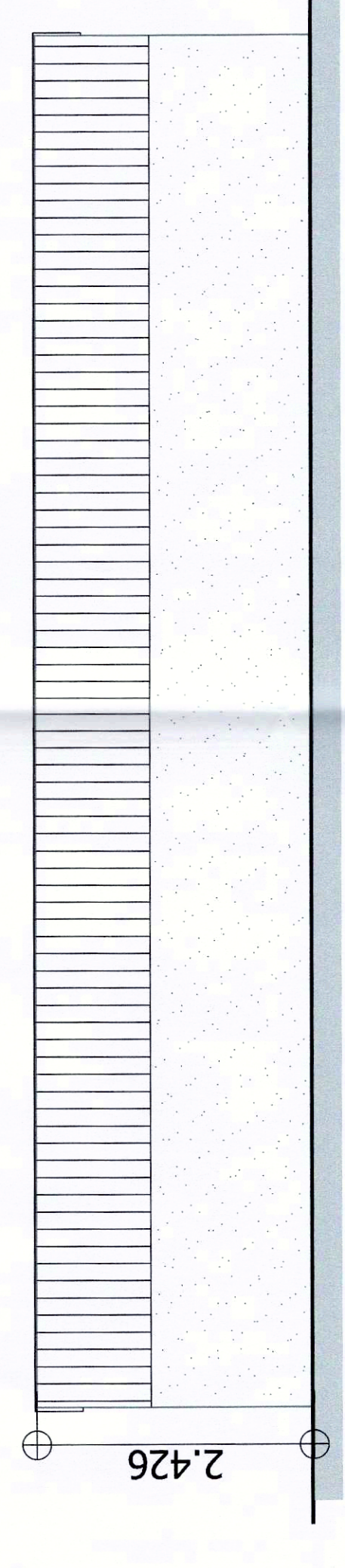

E-10 1:50 Elevation

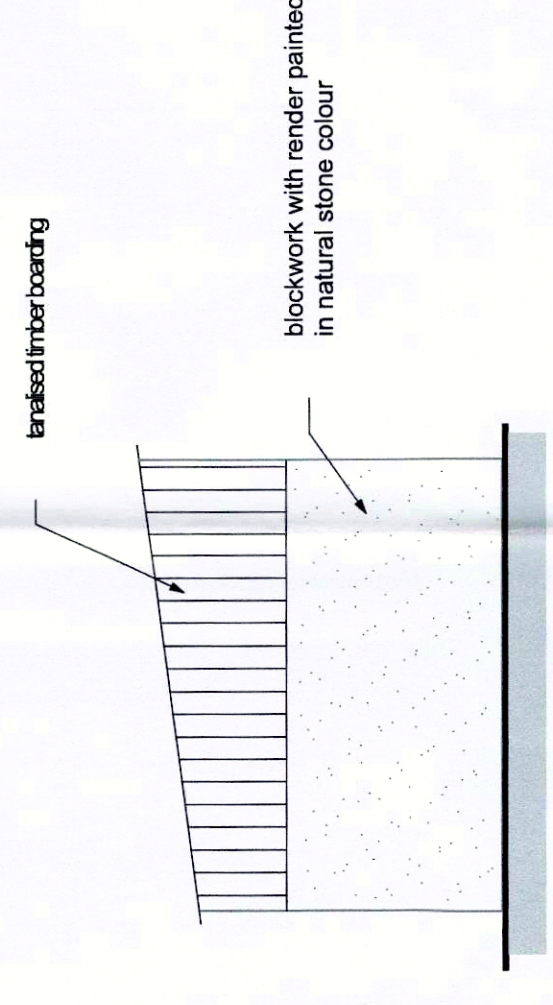

E-08 1:50 Elevation (1)

0. 1:50 Ground Floor (13)

Client: Dr Crudgington

Project: Proposed New Shed at Copster, Copster Lane, Oxspring, Sheffield, S66 8YF

Drawing Title:

Scale: 1:50, 1:500 **Date:** 8/17/2016

Drawn By: AR **Rev:**

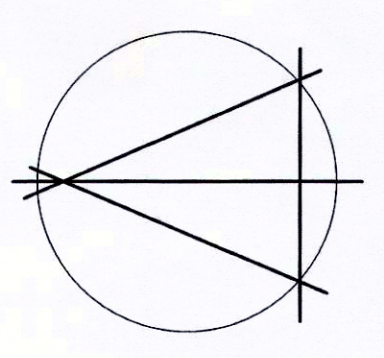

Drawing Nr: 1

Alan Robinson
 Chartered Architect BA Dip Arch RIBA BSc (Hons)
 2 Gawber Road, Barnsley S75 2AF
 Tel/Fax 01226 286066
 Mob: 07947808933