

# PROPOSED HOUSE TYPE 'A+'

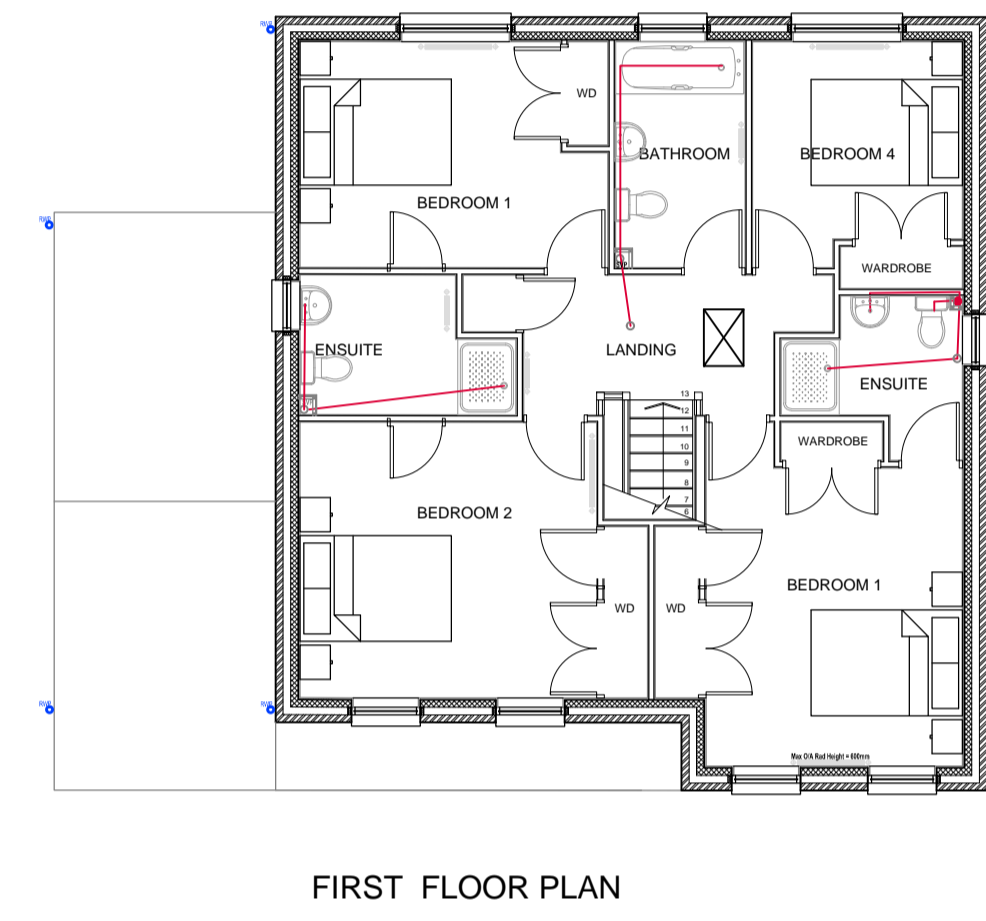

# PROPOSED HOUSE TYPE 'A'

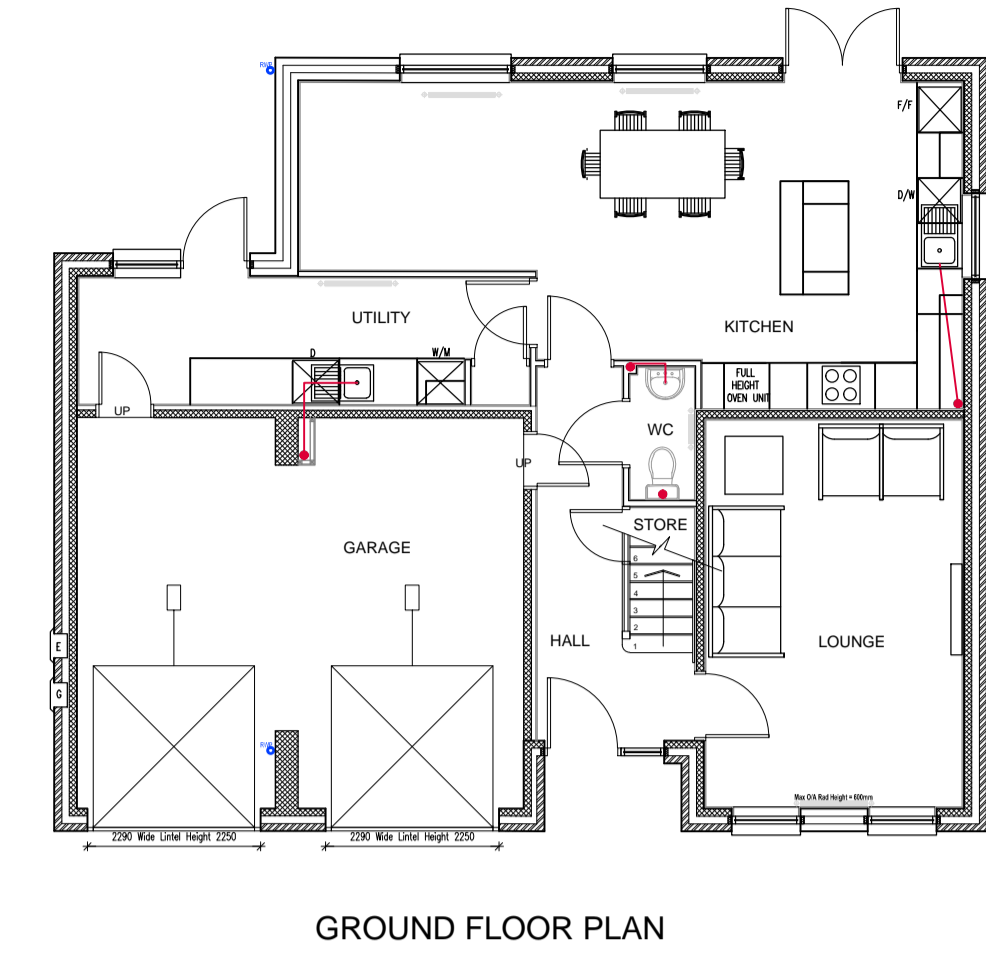
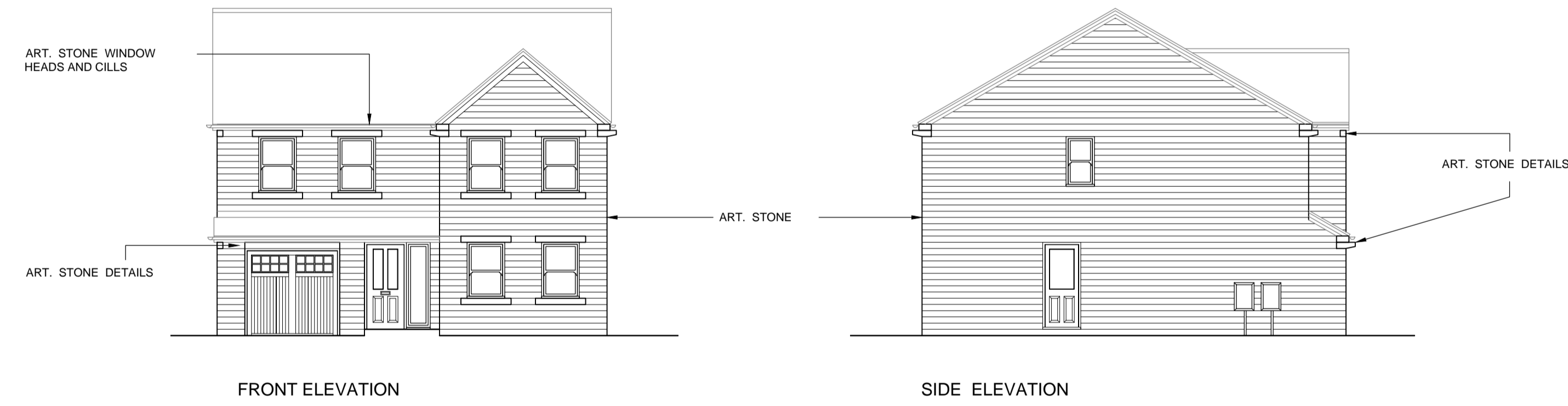
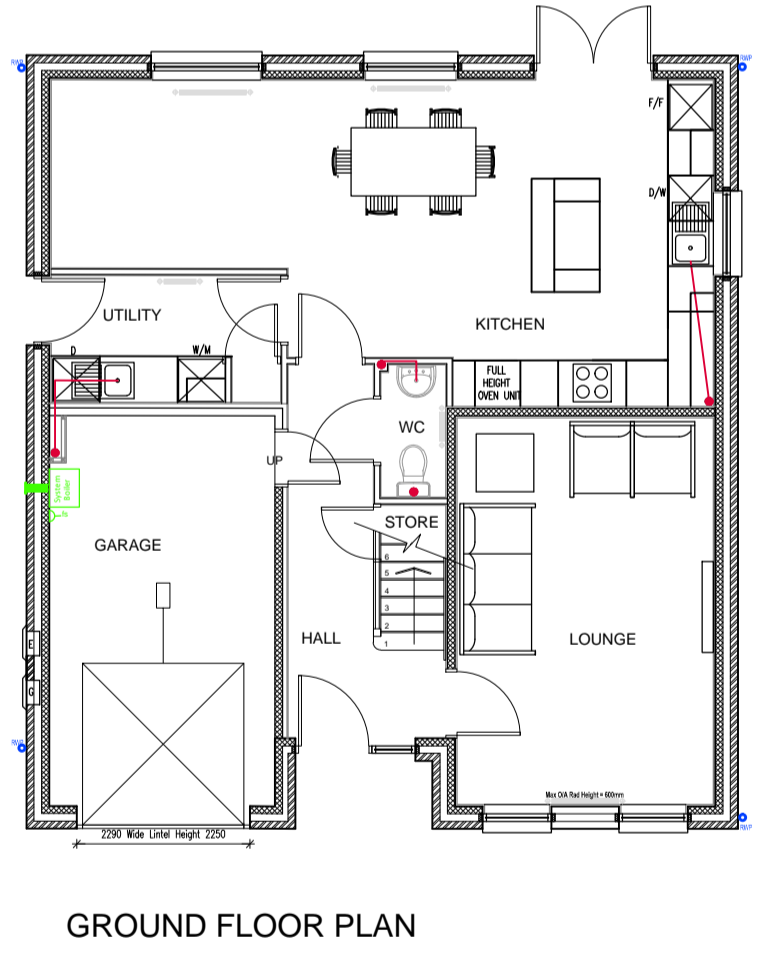

THIS DRAWING IS TO BE READ IN CONJUNCTION WITH ETON CONSTRUCTION DRAWING REF : EC02-22 , EC02-25 AND EC02-31

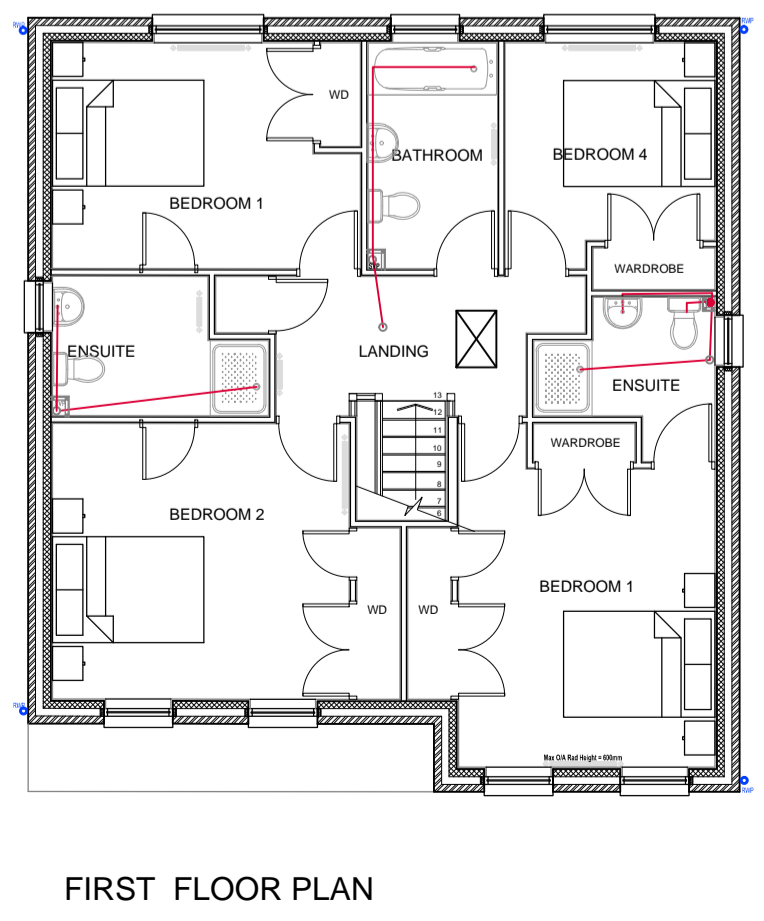

All work to be carried out in accordance with the requirements of the Building Regulations, Water Authority and the Construction (Design and Management) Regulations currently in force.

Do not scale from this drawing. Architect to be notified of any discrepancies.

Verify relevant dimensions on site before commencing work or preparing shop drawings.

|  |   |           |          |
|--|---|-----------|----------|
| Rev.   | Description:  | By:       | Date:    |
| A  | Garage Width increased following comments from planning | MW        | 21.06.16 |
| Drawing Status: PLANNING   |   |           |          |
|  |   |           |          |
| 79A WELLGATE, ROTHERHAM, S60 2LZ<br>Tel: 01709 365 964<br>Website: www.etonconstruction.com                        |   |           |          |
| Project: Development of 14 dwellings on land adjacent to Upper Hoyland Road, Hoyland, Barnsley                     |   |           |          |
| Drawing: Proposed House Types ( sheet 1 of 2 )   |   |           |          |
| Client: Fitzwilliam Wentworth Estates  |   |           |          |
| COPYRIGHT – This drawing is subject to copyright and cannot be reproduced without the permission of the Company. © |   |           |          |
| Scale:   | 1:100 @A1   | Date:     | 18.12.15 |
| Drawing Number:  | EC02-30   | Revision: | A        |
|  |   | Drawn by: | MW       |