

- Only PDF/DWG files of this drawing are controlled. All other formats (eg DWG AutoCAD files) are UNcontrolled and are used at your own risk.
- KEY**
- PROPOSED CARRIAGEWAY
 - PROPOSED FOOTPATH
 - PROPOSED 1:3 EMBANKMENT UNLESS OTHERWISE STATED 0.5m FLAT VERGE TO BE PROVIDED BEFORE EMBANKMENT
 - PROPOSED RETAINING WALL
 - TREE AND ROOT PROTECTION
 - EXTENT OF TREE PROTECTION BY ARBORICULTURALIST

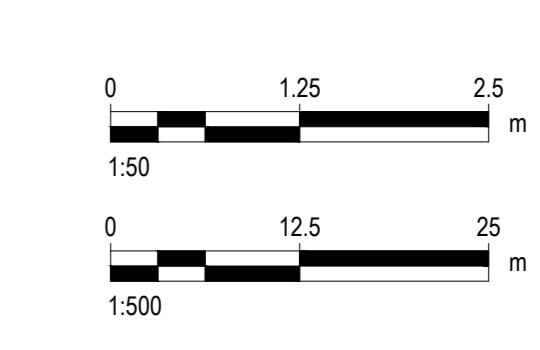

Rev	Date	Revision Details	Drawn	Checked
P01	25.04.24	FIRST ISSUE		

© This drawing is the property of Queensberry Design Limited and the information can only be reproduced with their prior permission.

QUEENSBERRY DESIGN
INCORPORATED INTO THE DESIGN TEAM
 QUEENSBERRY DESIGN LIMITED
 SUITE 10A, BRIMCOMBE COURT, SELBY ROAD,
 GEDDES ADE FIFE
 TEL: 01843 86000
 WWW.QUEENSBERRYDESIGN.CO.UK

Client	KEEPMOAT				
Project	KERESFORTH ROAD DODDWOORTH BARNSELY				
Title	WATERCOURSE CROSSING GENERAL ARRANGEMENT				
Drawn	ND	Checked	DM	Date	24.04.2024
Drawing Number	0010-QD-XX-S-DR-C-03-03				
Drawing Status	INFORMATION	Scale	1:200 - A0	Rev	P01