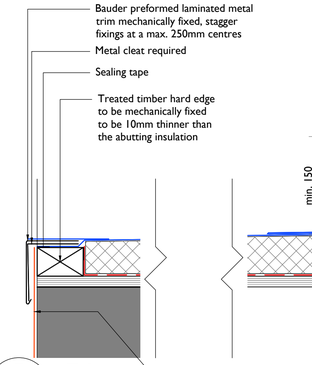

5 3402 Edge 1:5

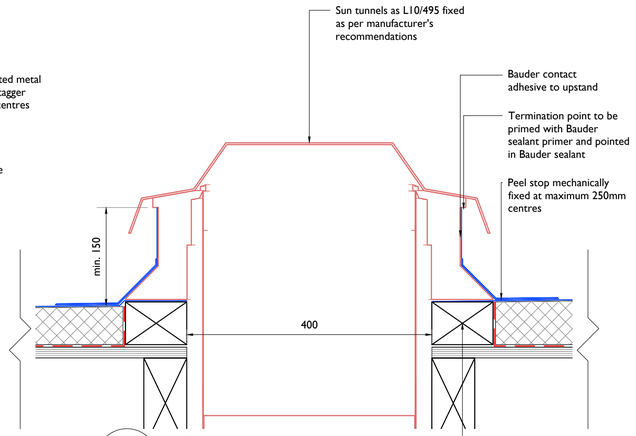

6 3402 Rooflight Upstand 1:5

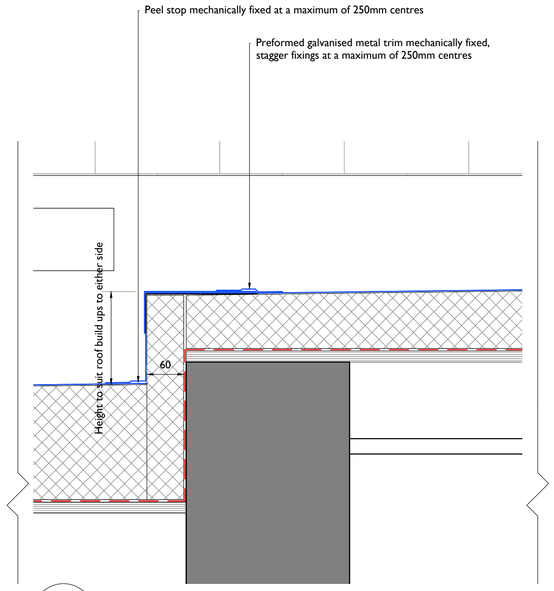

7 3402 Change in Level 1:5

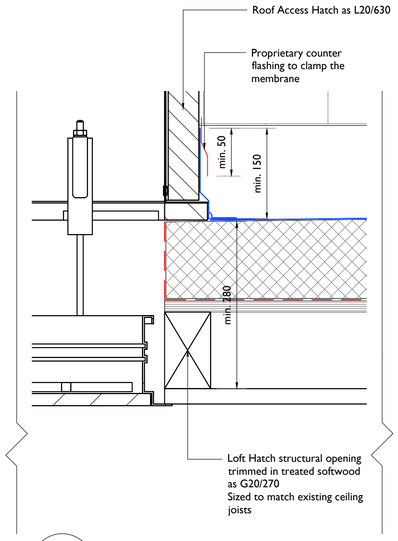

8 3402 Roof Hatch Upstand 1:5

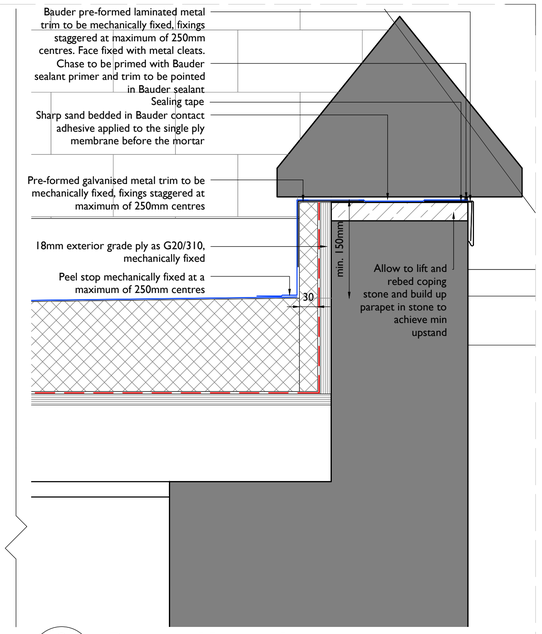

9 3402 Parapet Upstand 1:5

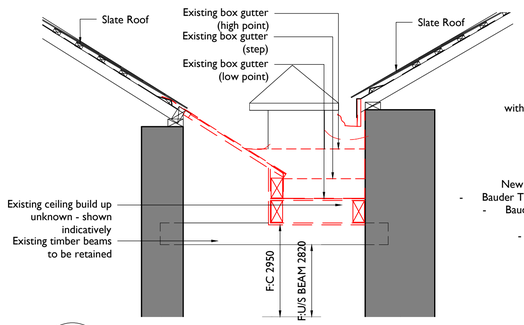

10 3402 FR03 - Existing Section 1:20

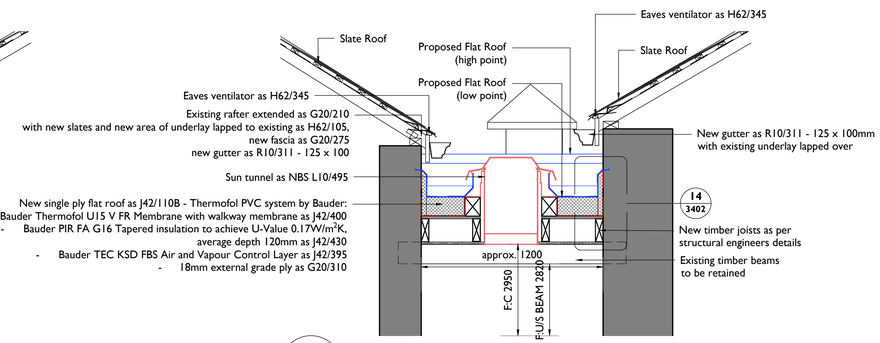

11 3402 FR03 - Proposed Section 1:20

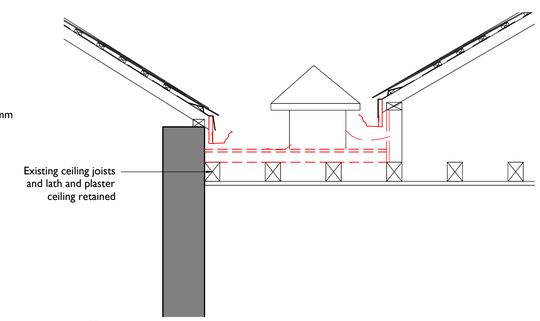

12 3402 FR03 - Existing Section 1:20

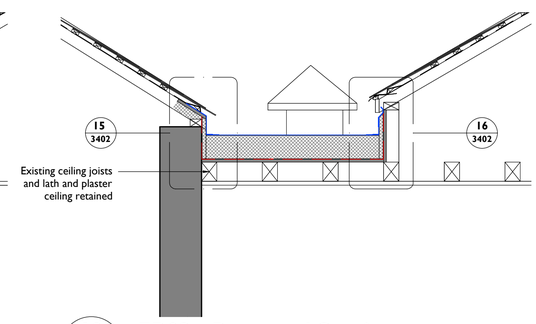

13 3402 FR03 - Proposed Section 1:20

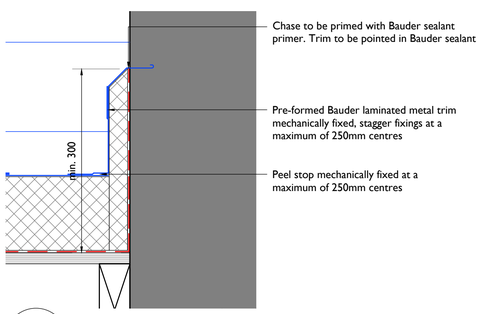

14 3402 Insulated Upstand to Masonry 1:5

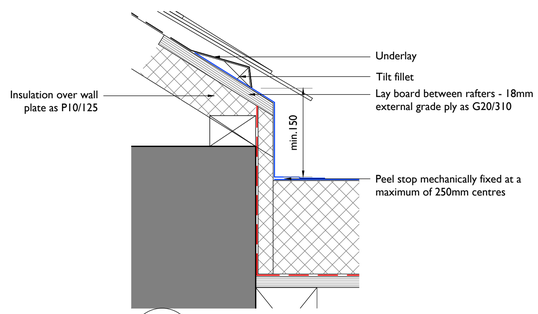

15 3402 Upstand to Pitched Roof 1:5

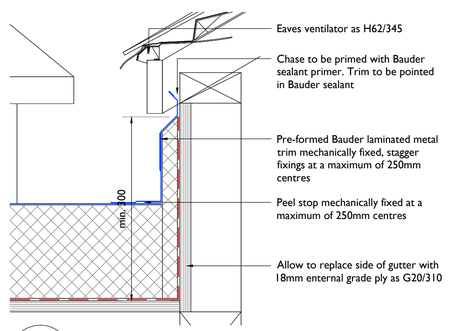

16 3402 Upstand Without Chase 1:5

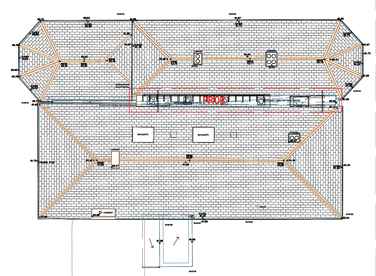

Notes: 22/09/2023 18:06:15

Drawings are based on survey data and may not accurately represent what is physically present.

Do not scale from this drawing. All dimensions are to be verified on site before proceeding with the work.

All dimensions are in millimeters unless noted otherwise.

Purcell shall be notified in writing of any discrepancies.

Key

Roof coverings to be removed

When access is available, remove only sufficient coverings as required to verify the existing build up. If the existing build up is not as assumed, allow to amend design.

Building to remain weather tight at all times.

Generally design and installation of new single ply roof covering is CDP item and is to be installed as per the manufacturers details. Details supplied are included for design intent only.

Metal trims as J42/345

Drawing to be read in conjunction with:
- EFAS-PUR-13-RF-DR-A-3402 Flat Roof Details - Valley 1 of 2
- EFAS-PUR-13-RF-DR-A-3005 Roof Repairs
- Architectural Specification
- Structural Engineer's information

REV	DATE	BY	CHK	DESCRIPTION
C01	22/09/2023	TW	TW	-

CLIENT
Barnsley MBC

JOB NUMBER **241992**

PROJECT **Elsecar - Forging Ahead**

TITLE
Building 13
Flat Roof Details - Valley 2 of 2

SIZE A1L | SCALE | LAST REVISED 22/09/2023 | DRAWN TW | CHECKED TW

REV **C01** | SUITABILITY/REASON FOR ISSUE **A - Tender**

DRAWING NUMBER
EFAS-PUR-13-RF-DR-A-3402

PURCELL

The Liquor Store, The Chocolate Works, Bishopthorpe Road, York YO23 1FT

© PURCELL 2019. PURCELL ® IS THE TRADING NAME OF PURCELL ARCHITECTURE LTD.