

**Notes**

© This drawing is the property of Self Architects Ltd -  
 Copyright reserved It cannot be reproduced in any form  
 without express consent of the company.  
 Figured dimensions only are to be taken from this drawing.  
 Do not scale. If in doubt ask.

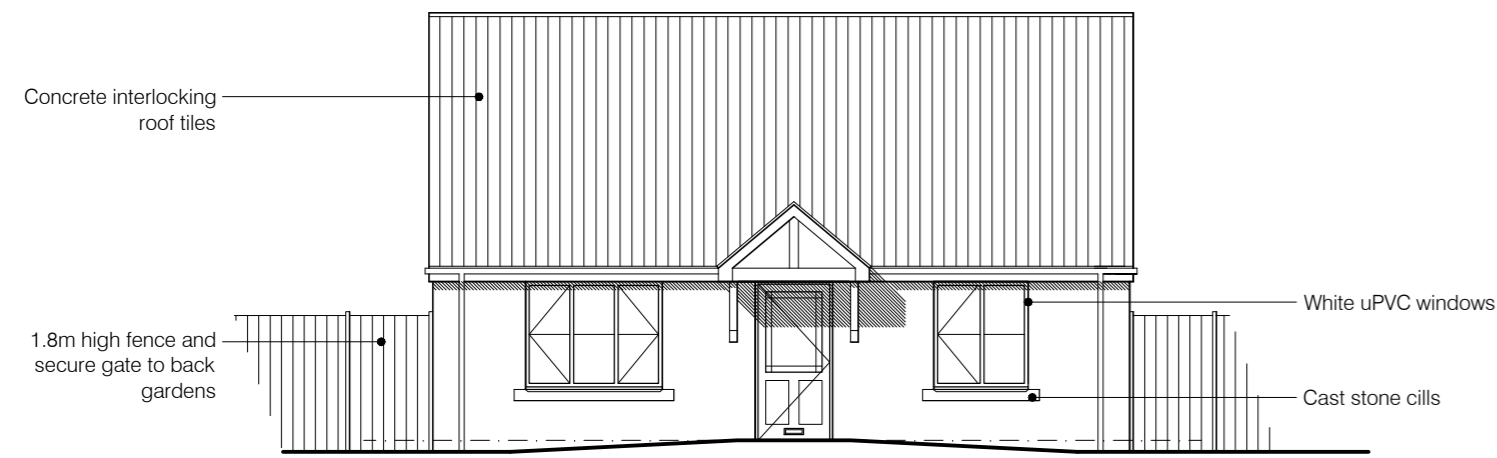

**Front Elevation**

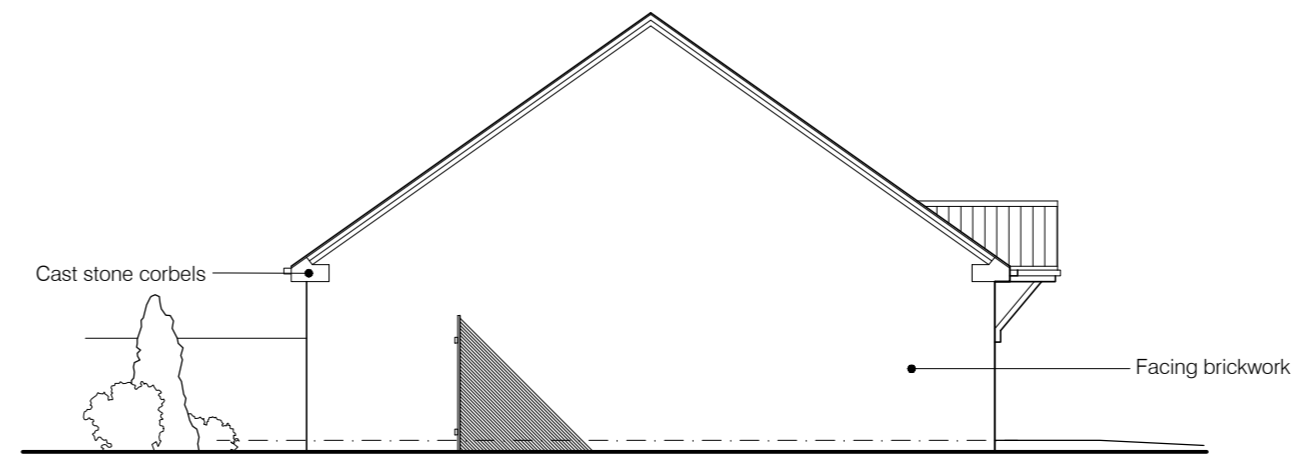

**Side Elevation**

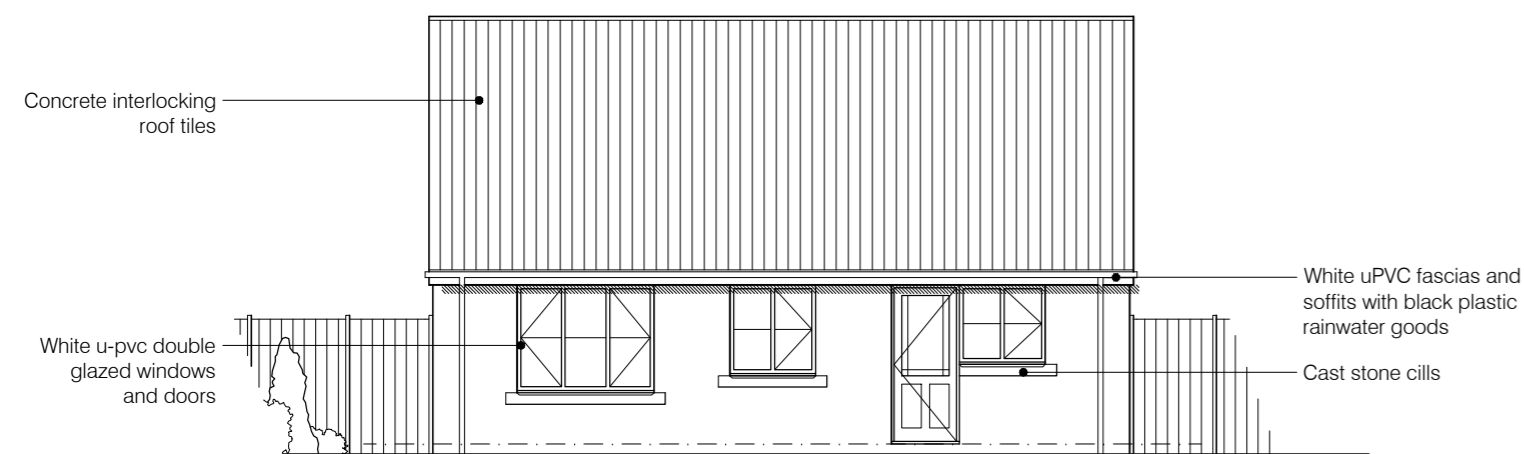

**Rear Elevation**

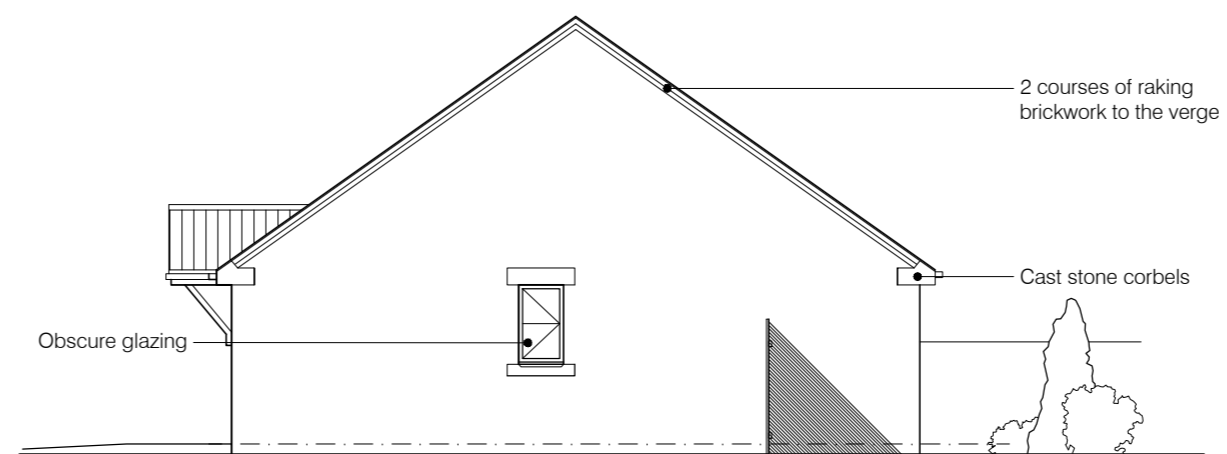

**Side Elevation**

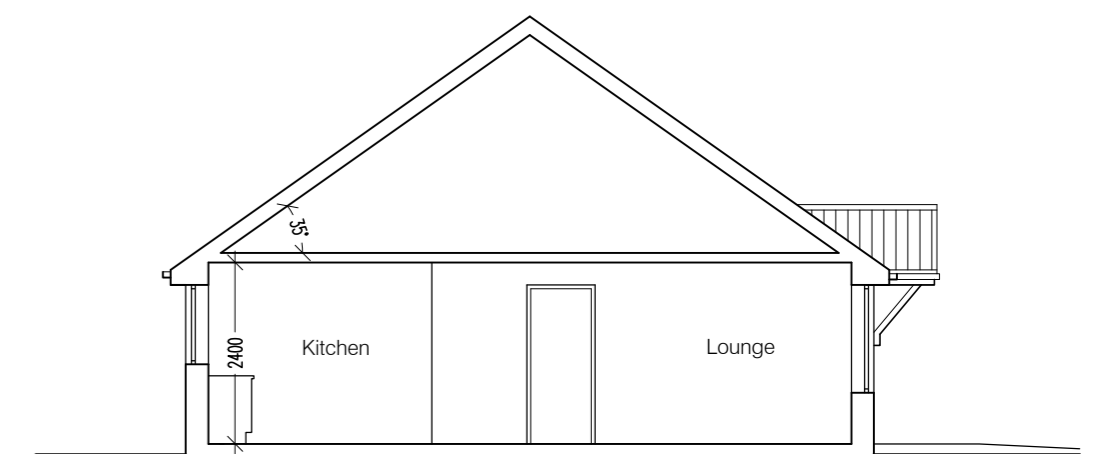

**Section**

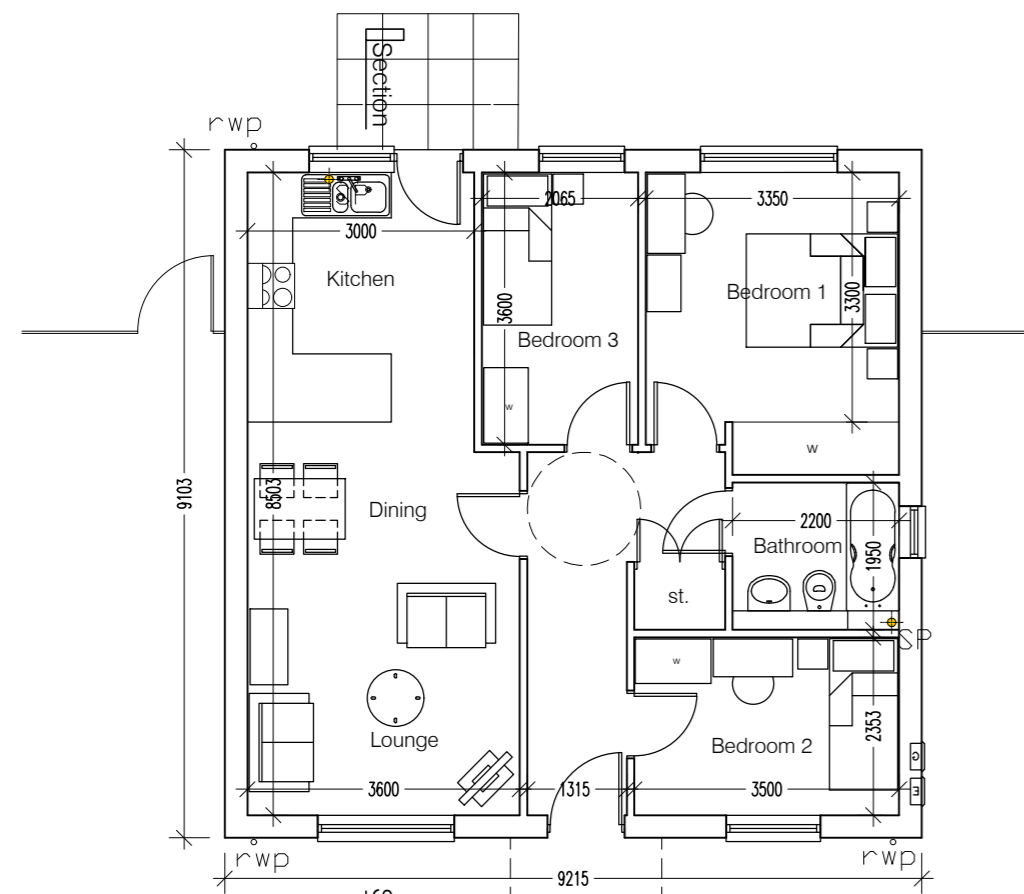

**Ground Floor Plan**

Residential Development at Box Mill Lane, Penistone

**Type-C: 3-Bed Detached Bungalow**  
 Gross internal floor area = 73.2m<sup>2</sup> (788 ft<sup>2</sup>)

<b>PLANNING</b>	Rev: A	Date: 28.11.17	Drawn: SJ	Description: Internal layout amended & kitchen door relocated
	<b>Self Architects</b>			
	Client: Harard Developments (Penistone) Ltd			
	Project: Residential Development, Sheffield Road, Box Mill Lane, Penistone, Sheffield			
	Title: House Type-C Plans, Elevations & Section			
Scales: 1:100 @ A2		Drawn by: SJ	Date: Jan 2015	
Drawing no: 4145-05		Rev: A	Checked: --	
24a St. Andrew's Road, Sheffield, S11 9AL T: 0114 258 8125 F: 0114 226 0256 E: design@selfarchitects.co.uk W: www.selfarchitects.co.uk				