

NOTES

- 1. All to architect's and engineer's details.
- 2. All works to be DDA compliant.

KEY

	BOUNDARY MARKER		TRANSITION KERBS - TOBERMORE 125x150x915. / NATURAL.		GARDEN SHED - KETER CORTINA GARDEN SHED / H2260xW1390xL2180 / LIGHT COMPOSITE PANEL FINISH / PENT ROOF / LOCKABLE.
	SECURE PERIMETER FENCE - 2.1m HIGH CLOSE BOARDED TIMBER FENCE WITH ACCESS CONTROLLED GATES TO MATCH		DROPPED KERBS - TOBERMORE 125x150x915 / NATURAL.		BENCH - NBB COMPOSITE BENCH WITH ARM & BACK RESTS / H450xW1800xD400 / GREY.
	PERIMETER FENCE - 1.8m HIGH CLOSE BOARDED TIMBER FENCE		ACCESS ROAD / PARKING - BLACK MACADAM		GERLINDE CORNER ARBOR - W2500xD2500xH2030. TWO SEATS WITH CORNER TABLE - PRESSURE TREATED
	KNEE RAIL - 450mm HIGH BIRDS MOUTH POST 100x100mm / 100x100mm RAIL IN 1200mm LENGTHS / GALVANISED POST STRAP / PRESSURE TREATED.		FOOTPATHS - BLACK MACADAM.		RAISED VEGETABLE PLANTER - NBB COMPOSITE RAISED PLANTER / H600xL1900xW900 / GREY. HERBS: BASIL, CHIVES, LEMON BALM, SAGE, CORIANDER, GARLIC (3 No. 2L PLANTS.) ONLY 2 PLANTERS TO BE PLANTED; THE OTHER IS FOR RESIDENTS.
	PATH EDGING - TOBERMORE TEXTURED EDGING 150x915x50. NATURAL		PATIOS - TOBERMORE MANHATTAN / SILVER / 600x150x80.		CYCLE STANDS - SHELTERS4LESS SHEFFIELD CYCLE STANDS / H750xW760 / GALVANISED.
	KERBS - TOBERMORE TEXTURED KERB 125x255x195. NATURAL		SMOKING SHELTER - NBB OUTDOORS HORTON SMOKING SHELTER WITH 2no INTER GRATED SEATING / HRN02 4 SIDED / H2110xW3164xD1074 / BLACK FINISH / POLYCARBONATE ROOF & SIDES / COMPLAINT WITH SMOKING LEGISLATION ACT 3368.		

NOTE:

- Do not scale from this drawing.
- All setting out, levels and dimensions to be agreed on site.
- The dimensions of all materials must be checked on site before being laid out.

Project:

Persverance Street Barnsley

Title:

Hardworks and Boundary Treatments

Status:

Comment

First Issued: MAY 2023

Scale: 1:100

Drawn: AP

Size: A1

Drawing No.:

AT.23.1253.100.r1

WILLOW COTTAGE, SCHOOL LANE, BURDWARSLEY, CH3 9NX. 01829 770 075

AMENITYTREE

ENVIRONMENTAL PLANNING CONSULTANTS

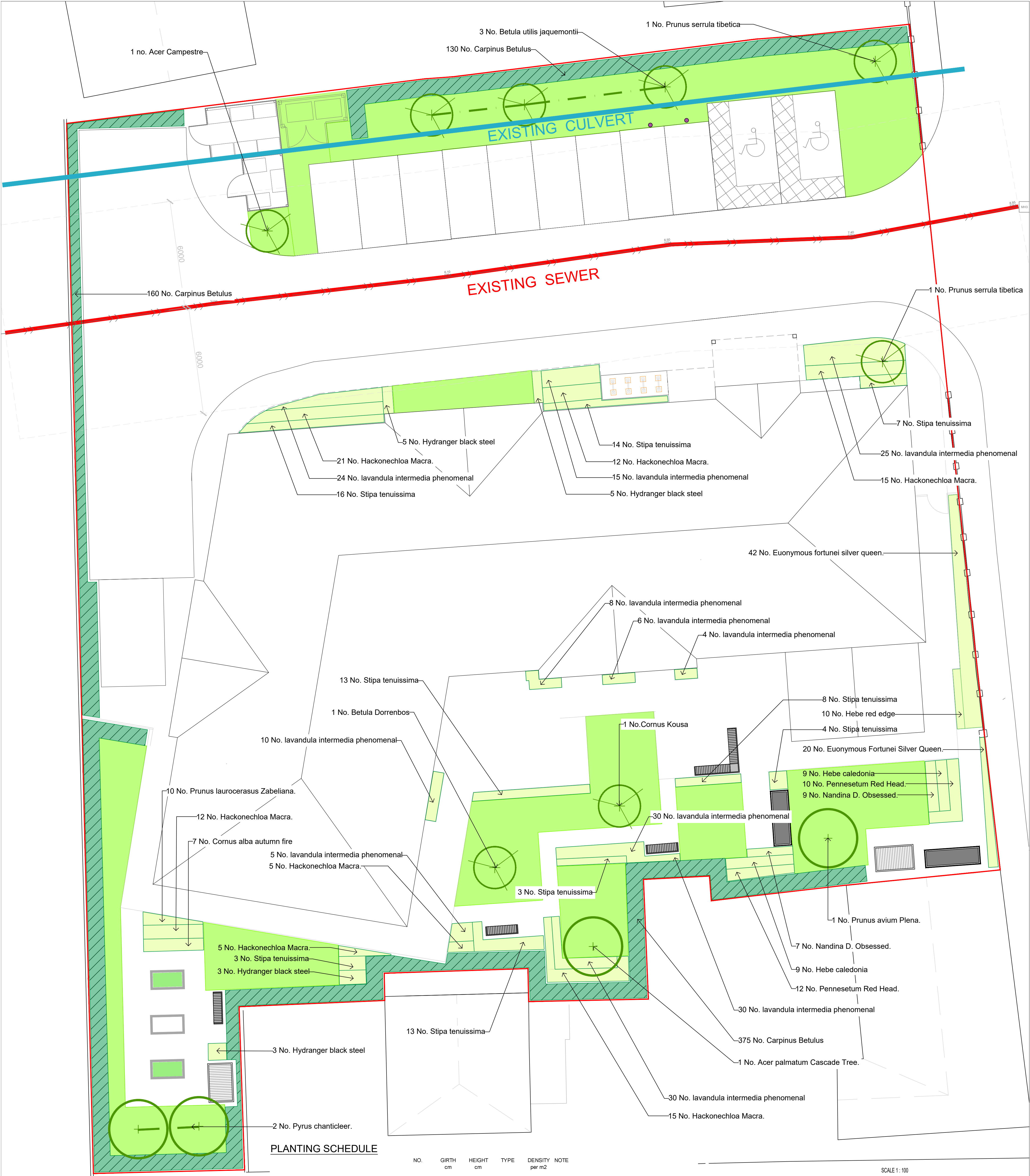

KEY

- TREES - 18-20cm GIRTH
- MULTI STEM SHRUBS - 175-200cm GIRTH
- HEDGE
- SHRUB/ORNAMENTAL GRASSES
- AMENITY LAWNS
- HERBS: BASIL, CHIVES, LEMON BALM, SAGE, CORIANDER, GARLIC (3 No. 2L PLANTS.) ONLY 2 PLANTERS TO BE PLANTED; THE OTHER IS FOR RESIDENTS.

PLANTING SCHEDULE

	NO.	GIRTH cm	HEIGHT cm	TYPE	DENSITY per m2	NOTE	
1.0	TREES						
1.1	Acer palmatum Cascade Tree.	1	18-20	350-400	RB	NA	Underground guyed / Greentech Mona Watering system
1.2	Prunus avium Plena.	1	18-20	350-400	RB	NA	Underground guyed / Greentech Mona Watering system
1.3	Pyrus chanticleer.	2	18-20	350-400	RB	NA	Underground guyed / Greentech Mona Watering system
2.0	MULTI STEM SHRUBS						
2.1	Acer campestre.	1	NA	150-175	RB	NA	Underground guyed / Mijin 5 Breaks.
2.2	Betula Dornbos.	1	NA	150-175	RB	NA	Underground guyed / Mijin 5 Breaks.
2.3	Betula utilis jaquemontii.	3	NA	150-175	RB	NA	Underground guyed / Mijin 5 Breaks.
2.4	Cornus Kousa.	1	NA	150-175	RB	NA	Underground guyed / Mijin 5 Breaks.
2.5	Prunus serrula Tibetica.	2	NA	150-175	RB	NA	Underground guyed / Mijin 5 Breaks.
3.0	HEDGES						
3.1	Carpinus betulus.	665	NA	100	RB	NA	
Planted in a double staggered row @ 50cm ctrs.							
4.0	SHRUBS / ORNAMENTAL GRASSES / GROUND COVER PLANTS						
4.1	Cornus alba autumn fire.	7	NA	30-45	3L	3	
4.2	Euonymus Fortunei Silver Queen.	62	NA	45-60	3L	3	
4.3	Hackonechloa Macra.	85	NA	20-30	3L	4	
4.4	Hebe Red Edge.	10	NA	30-45	5L	3	
4.5	Hebe caledonia.	18	NA	20-30	3L	5	
4.6	Hydranger Black Steel.	16	NA	30-45	3L	3	
4.7	Lavandula intermedia Phenomenal.	187	NA	20-30	3L	5	
4.8	Pannisetum Red Head.	22	NA	30-45	3L	4	
4.9	Nandina D. Obsessed.	16	NA	20-30	2L	5	
4.1	Prunus laurocerasus Zabeliana.	10	NA	20-30	3L	5	
4.11	Stipa tenuissima.	81	NA	30-45	3L	4	
5.0	HERBS FOR PLANTERS						
5.1	Basil	3	NA	NA	2L		
5.2	Chives	3	NA	NA	2L		
5.3	Lemon Balm	3	NA	NA	2L		
5.4	Sage	3	NA	NA	2L		
5.5	Coriander	3	NA	NA	2L		
5.6	Garlic	3	NA	NA	2L		

NOTE

1.

All to

2.

All w

NOTES

- All to architect's and engineer's details.
- All works to be DDA compliant.

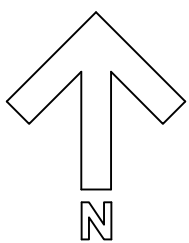
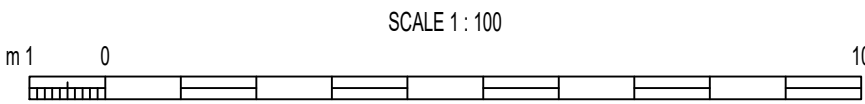

NOTE:
1. Do not scale from this drawing.
2. All setting out, levels and dimensions to be agreed on site.
3. The dimensions of all materials must be checked on site before being laid out.

Project:
Perserverance Street Barnsley

Title:
Softworks - Planting Plan

AMENITYTREE
ENVIRONMENTAL PLANNING CONSULTANTS

Willow Cottage, School Lane, Burdwardsley, CH3 9NX. 01829 770 075

Status:
Comment

First Issued: MAY 2023 Drawn: AP

Scale: 1:100 Size: A1

Drawing No.:
AT.23.1253.101.r1