

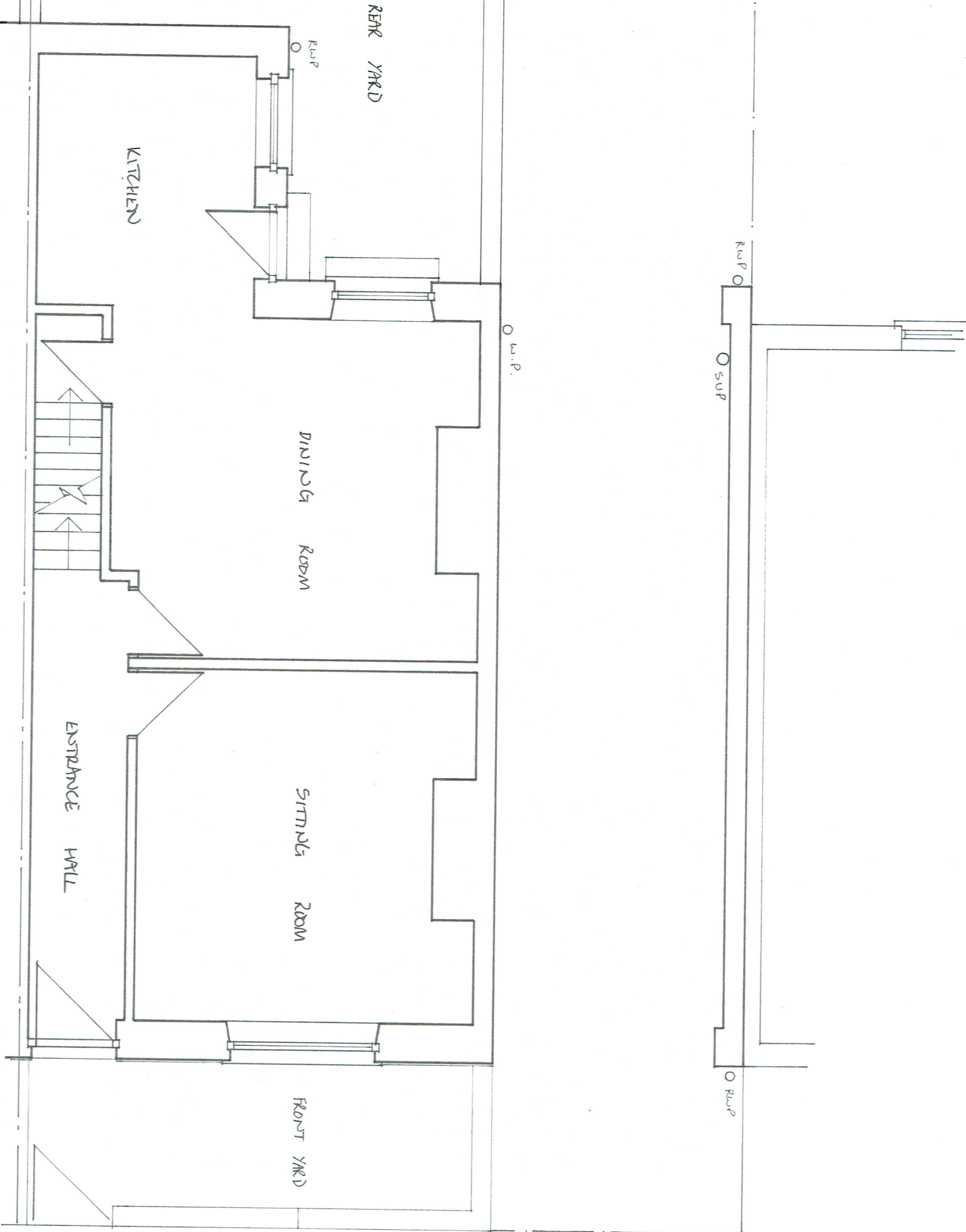

EMBANKMENT WALL TO PENINE TRAIL

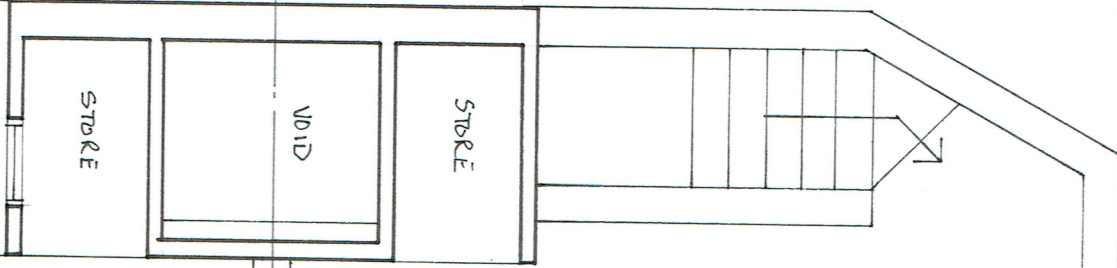

EXISTING GROUND FLOOR PLAN



Kit Building Design
10, Beechside
Stamford
SIS 11C
Home: 01142 88897
Mobile: 07982 041039

- Construction & Design
- Detailed Technical Plans
- Planning Applications
- Building Regulations

Client: A. BREWIS
Address: 43 CHURCH STREET
PENISTONE S36 6AR

Drawing Number: FL22 / 210

Scale 1: 50 @A3

Date: 28.10.22

Exclusion: Kit Building Design is not acting as the 'Principal Designer' as outlined in the CDM Regulations 2015, it is the client's responsibility to fulfill this role.
Note: Every effort has been made to ensure the accuracy of this plan, any doubt about dimensions/detail should be raised with Kit Building Design.

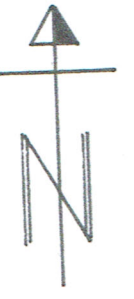

EMBANKMENT WALL TO PENINE TRAIL

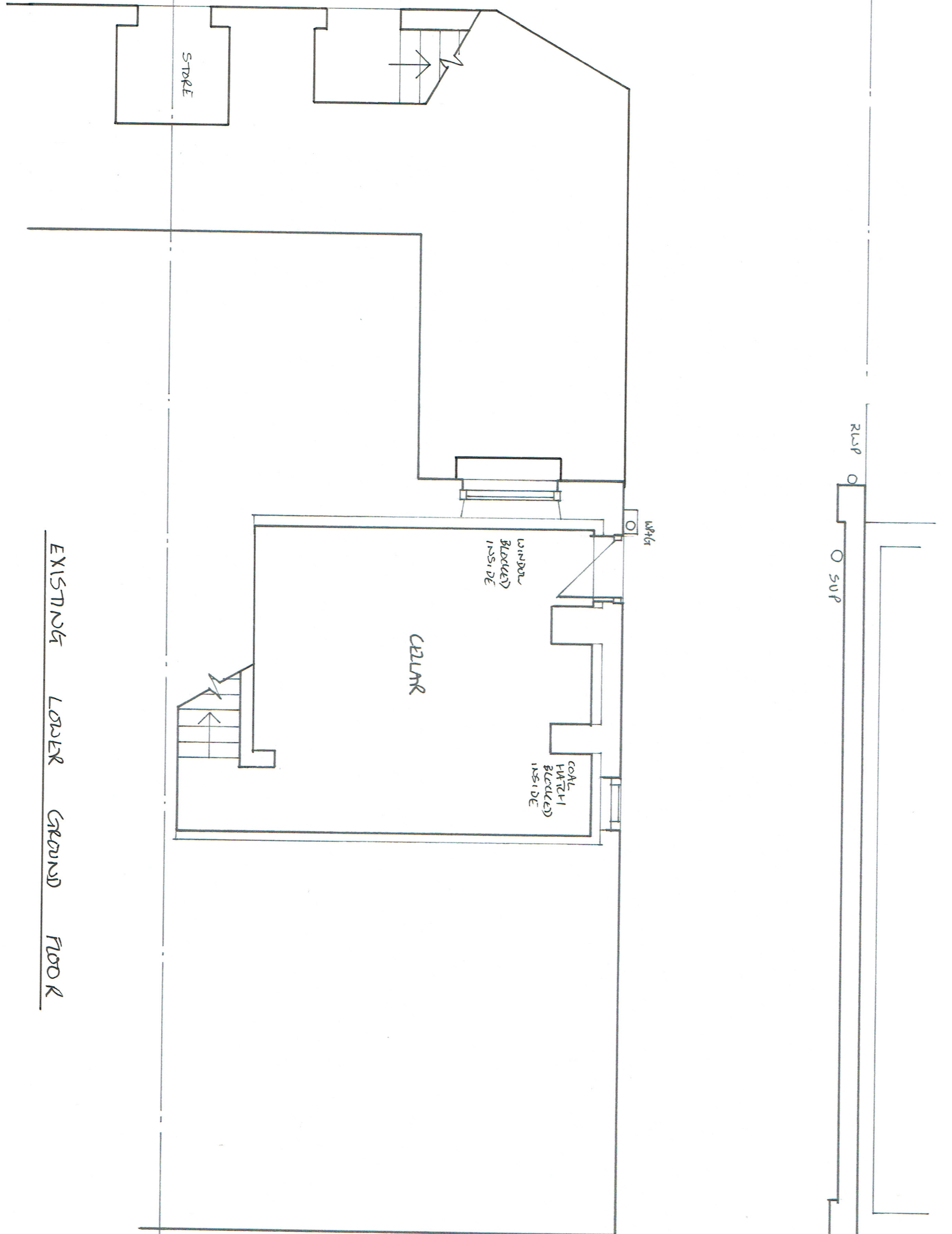

EXISTING LOWER GROUND FLOOR



KIT Practice
10, Stonebridge
Sheffield
S9 1DG
Home: 0142 808987
Ktbuildingdesign@gmail.com
Mobile: 07932 041839

- Consultation & Design
- Detailed Technical Plans
- Planning Applications
- Building Regulations

Client: A. BREWIS
Address: 43 CHURCH STREET
PENISTONE S36 6AR

Drawing Number: F122/211

Scale 1:50 @A3

Date: 28.10.22

Exclusion: Kit Building Design is not acting as the 'Principal Designer' as outlined in the CDM Regulations 2015. It is the client's responsibility to fulfil this role.
Note: Every effort has been made to ensure the accuracy of this plan, any doubt about dimensions/detail should be raised with Kit Building Design.

SOUTHERLY ELEVATION

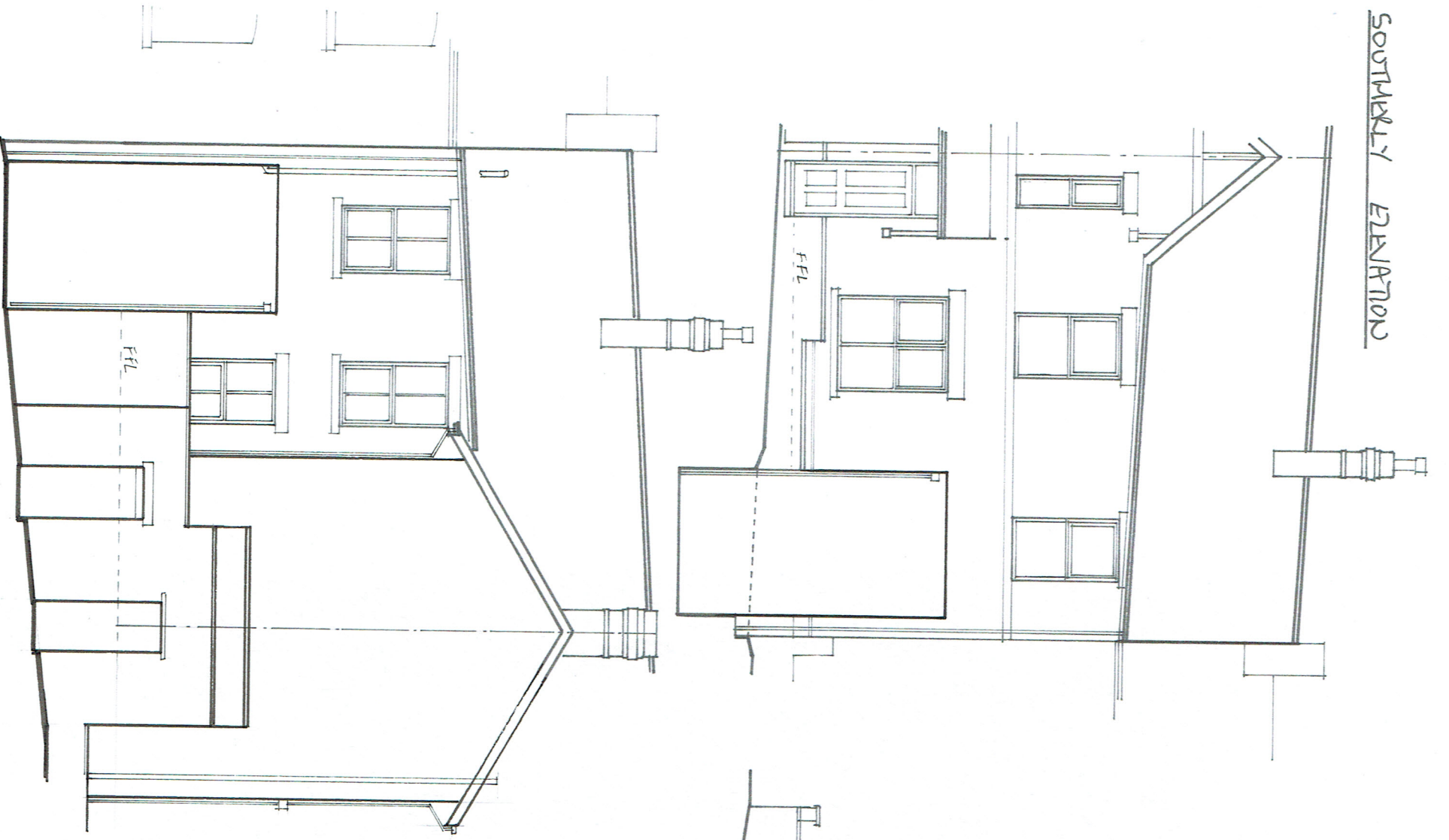

EASTERLY ELEVATION

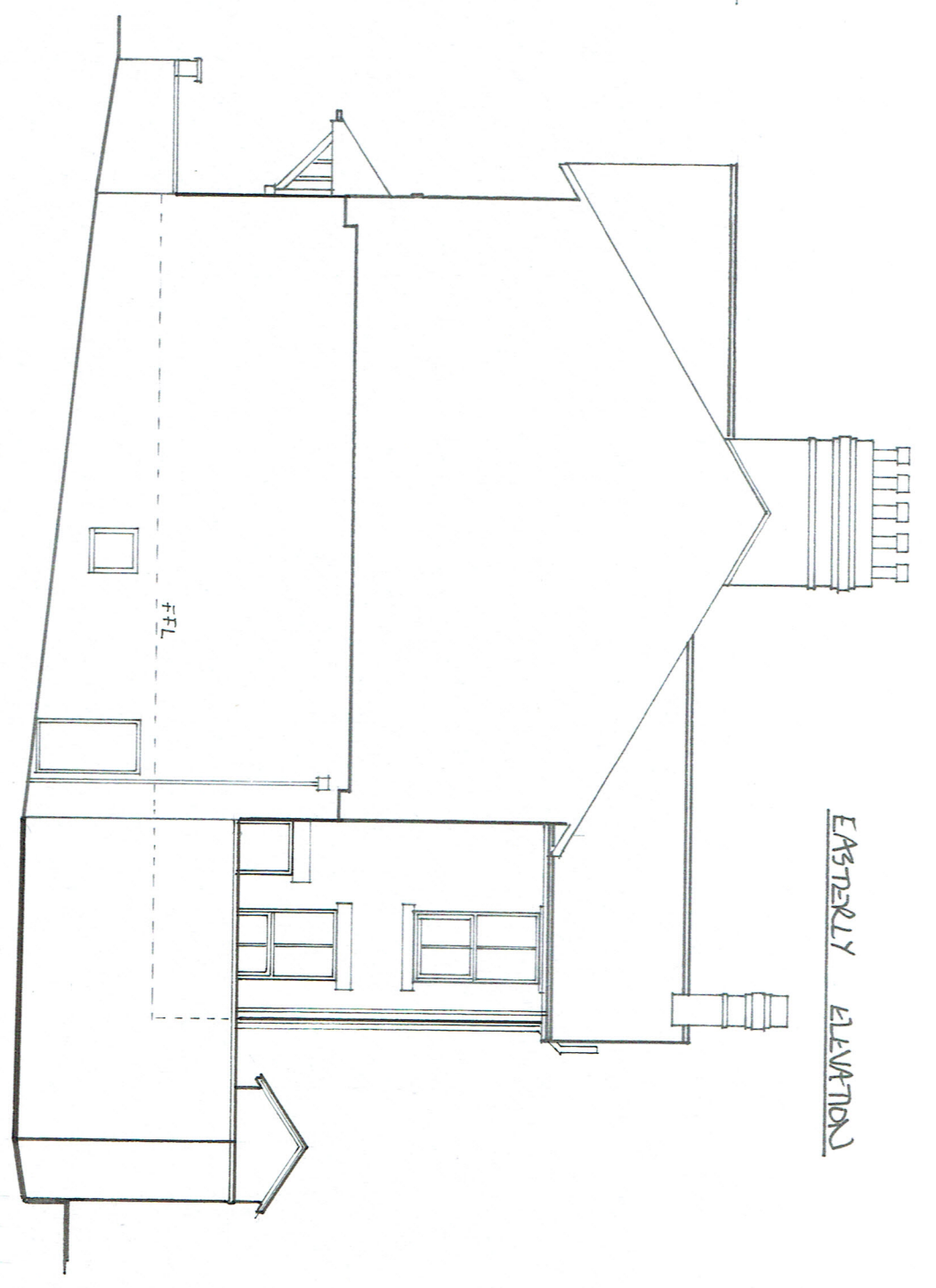

EXISTING ELEVATIONS

NORTHERLY ELEVATION

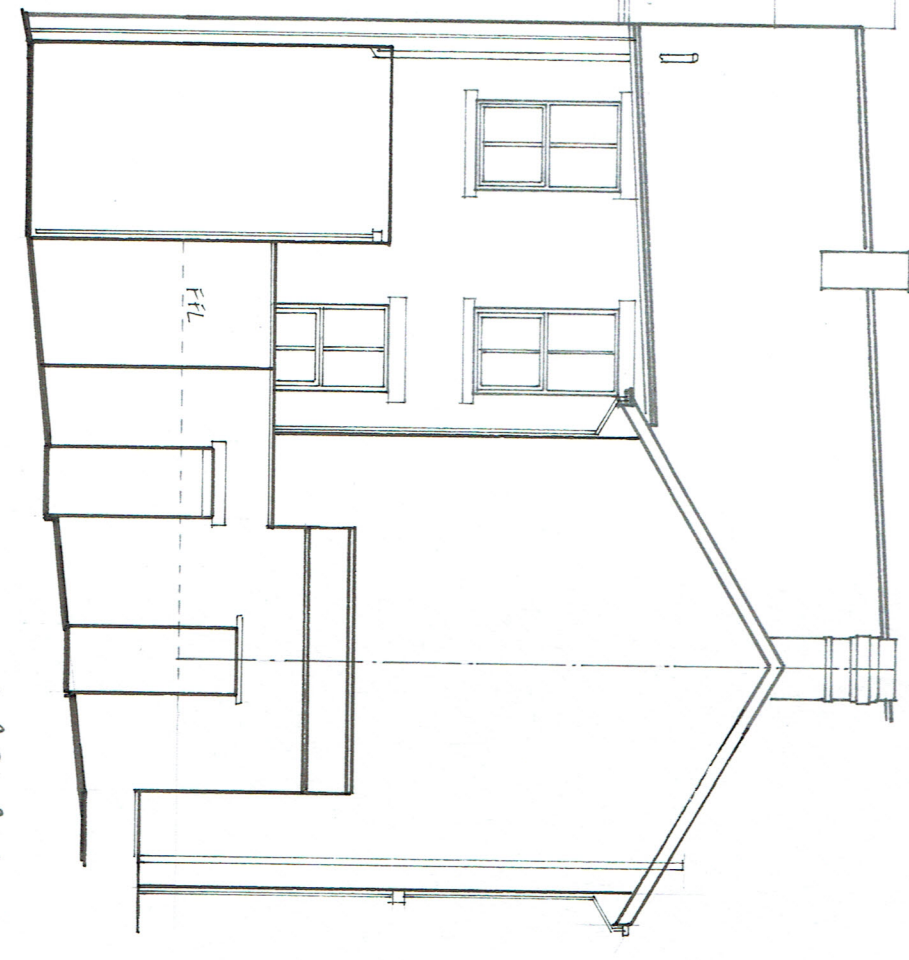

WESTERLY ELEVATION

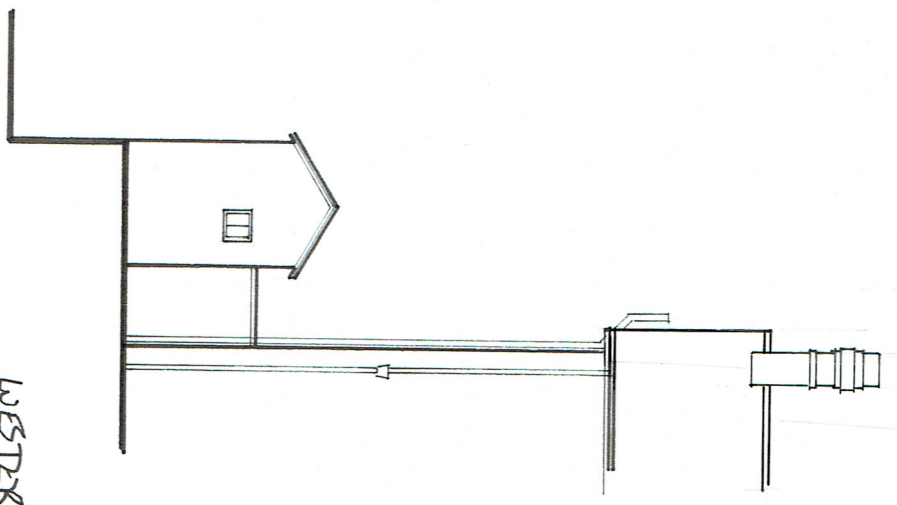

KIT
BUILDING DESIGN

Kit Building Design
10, Stoneyfield
Stonfield
SO11 1JG
Home: 01142 888887
Mobile: 07982 041839

- Consultation & Design
- Detailed Technical Plans
- Planning Applications
- Building Regulations

Client: **A. BREWIS**
 Address: **43 CHURCH STREET LARK**
RENISTONE 536 LAR

Drawing Number: **FL22 / 212**

Scale: **1: 100 @A3**

Date: **27.10.22**

Exclusion: Kit Building Design is not acting as the 'Principal Designer' as outlined in the CDM Regulations 2015. It is the client's responsibility to fulfil this role.
Note: Every effort has been made to ensure the accuracy of this plan, any doubt about dimensions/detail should be raised with Kit Building Design.