

GARAGE  
NO.11

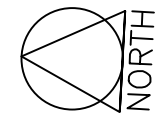

## EXISTING

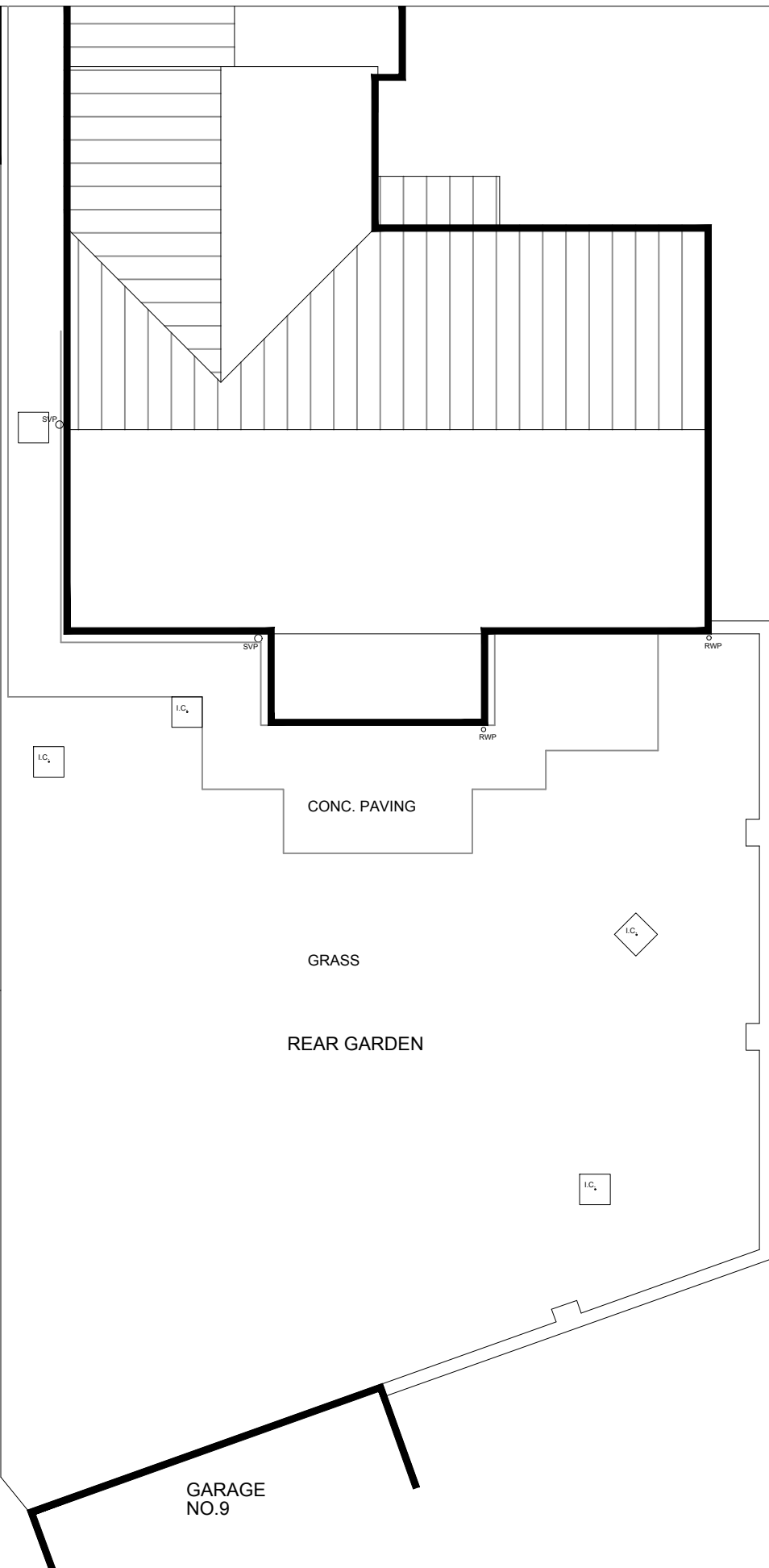
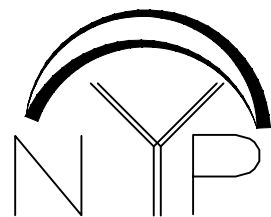

1. THIS DRAWING AND THE COPYRIGHTS AND PATENTS THEREIN ARE THE PROPERTY OF NYP ARCHITECTURAL SERVICES LLP REGISTERED IN ENGLAND AND WALES No. 4631338 AND MAY BE USED OR REPRODUCED ONLY UNDER CONTRACT.
2. CONTRACTORS AND SUB-CONTRACTORS MUST CHECK AND AGREE ALL DIMENSIONS BEFORE PREPARING SHOP DRAWINGS OR COMMENCING WORK ON SITE.
3. CONTRACTORS ARE RESPONSIBLE FOR INFORMING THE DESIGNER OF ANY DISCREPANCY DISCOVERED ON THIS DRAWING OR BETWEEN THIS DRAWING AND ANY OTHER RELATED DOCUMENT ISSUED UNDER THE STANDARD FORM OF CONTRACT IN RESPECT OF THE WORK.
4. WRITTEN DIMENSIONS ONLY ARE TO BE USED FROM THIS DRAWING. IF IN ANY DOUBT ASK FOR CLARIFICATION.

### NYP ARCHITECTURAL SERVICES LIMITED

BUSINESS AND INNOVATION CENTRE, WILTHORPE, BARNSELY, S75 1JL TEL: 01226 200989 EMAIL: scott@nypas.co.uk stephen@nypas.co.uk

Project.	10 SUMMERFORD INGBIRCHWORTH SHEFFIELD S36 7GS	Client.	
Drawing Title.	SITE PLAN AS EXISTING	Date.	OCT. 2021
		Scale.	1:100 @ A3
		Ref.	102-129
		Dwg. No.	02
		Rev.	

SHEET SIZE A3