



# BARNSLEY

Metropolitan Borough Council

DL

Barnsley Metropolitan  
Borough Council

28 MAY 2009

Corporate Mail Room  
NO CHQ

**Planning and Transportation Service**  
Assistant Director: Stephen Moralee BA (Hons) MBA  
**Development Control Section**  
PO Box 604, Barnsley, S70 9FE

Tel: (01226) 770770 Fax: (01226) 772591 E-mail: [developmentcontrol@barnsley.gov.uk](mailto:developmentcontrol@barnsley.gov.uk)  
The website address for all Council services is [www.barnsley.gov.uk](http://www.barnsley.gov.uk)

Date: 12 May 2009

Enquiries to: Bev Adams

Dial Direct (01226) 772594

Dear Sirs

**DESCRIPTION:** Erection of a two-storey rear extension to dwelling.  
**LOCATION:** 6 Furnace Cottages, Crow Edge, Sheffield, S36 4HF  
**APPLICATION NO:** 2009/0598/INVALID

Thank you for your planning application in respect of the above. Unfortunately, your application is invalid and cannot be processed because:-

**Insufficient detail is shown upon the submitted drawings.  
Please submit three copies of proposed side elevation (not shown on your Plans).**

Please attach these documents to this letter and return to the above address as soon as possible, to enable us to process your application. If you require assistance or have any queries please telephone the officer named above.

Yours faithfully

*Stephen Moralee*

Stephen Moralee  
Assistant Director, Planning and Transportation

Matthew Broadbent  
P.O. Box 233  
Holmfirth  
HD9 9DF

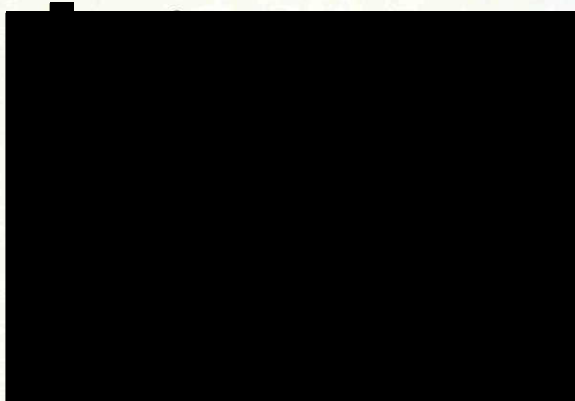

*Please address all correspondence to the Development Control Manager*



Awarded for excellence

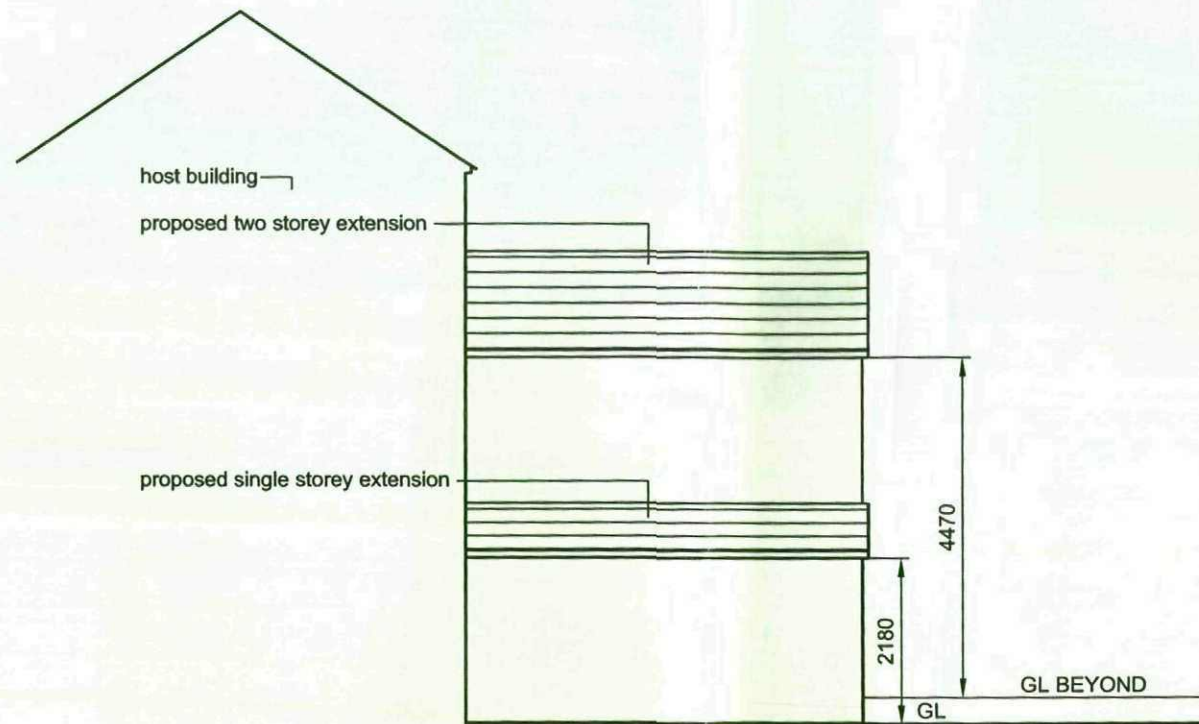

ELEVATION THREE  
PROPOSED-1:100

**Materials Schedule**

**Walls** - Coursed natural stone to match existing

**Roof** - Reconstituted Gray Artstone tiles

**Windows** - Brown PVCu double glazed units to match existing adjacent

**Rainwater Pipes** - Black PVCu to match existing adjacent

**PLANNING**

Rev	Description	Date	By
-----	-------------	------	----

Client  
Mr & Mrs S Stratton

Project  
Proposed two storey extension at  
6 Furnace Cottages, Crow Edge, Ba

Drawing title  
Elevation three

Drawn by Matthew Broadbent	Date May 09	Ap
Drawing no PL 04	Project no 09 04 12	Scale @ A3 A/S