

ROOF - concrete tiles to match existing
 WALLS - render to match existing
 DOORS & WINDOWS - white upvc

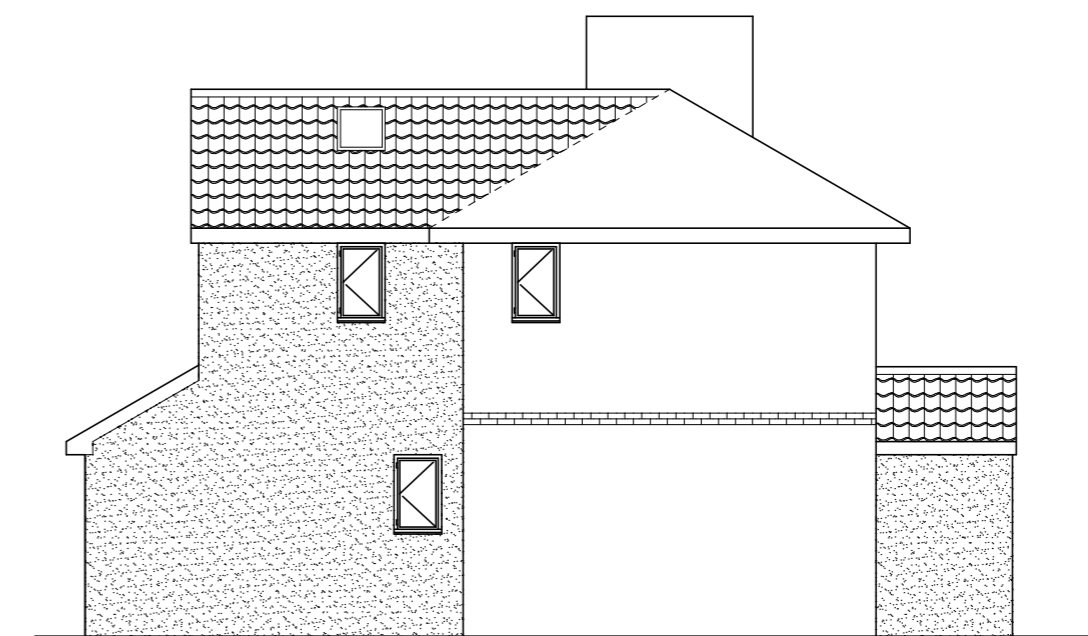
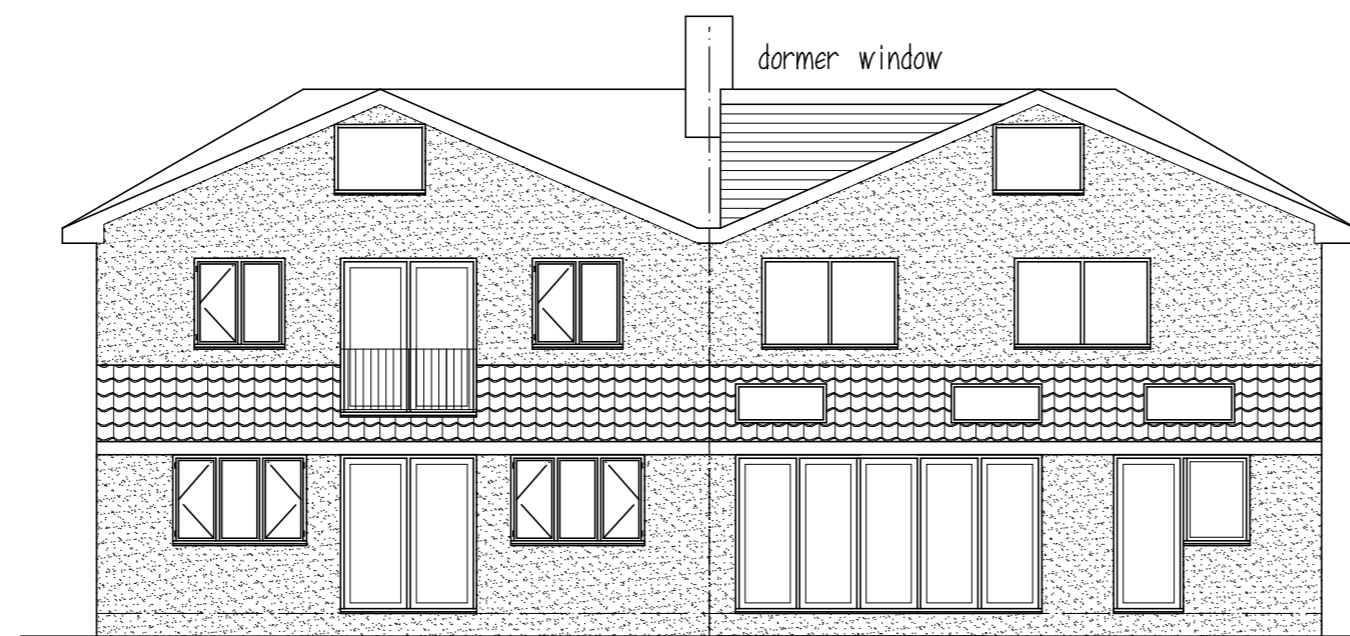
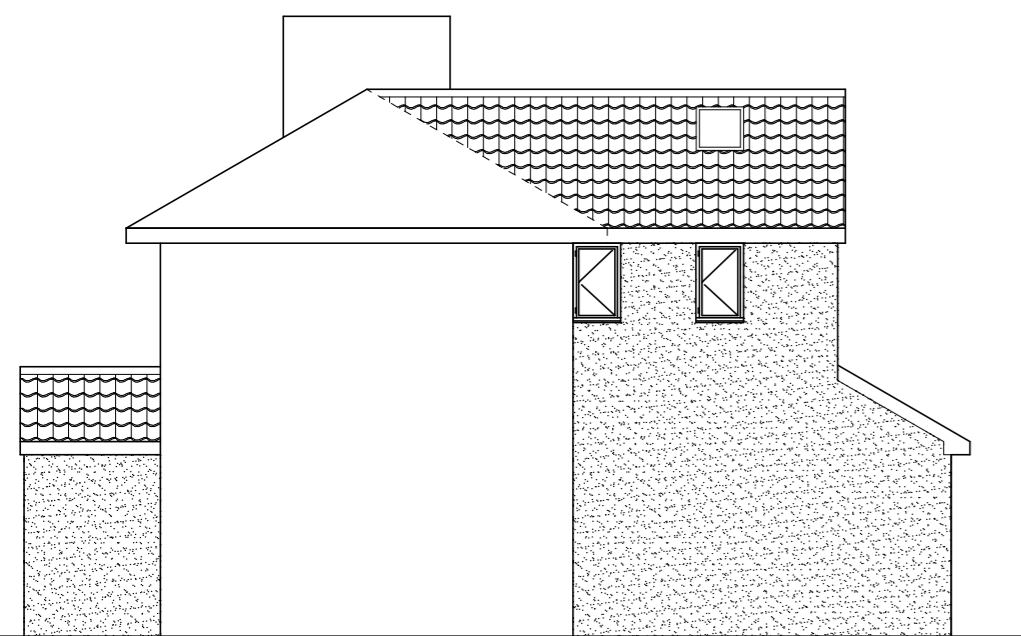
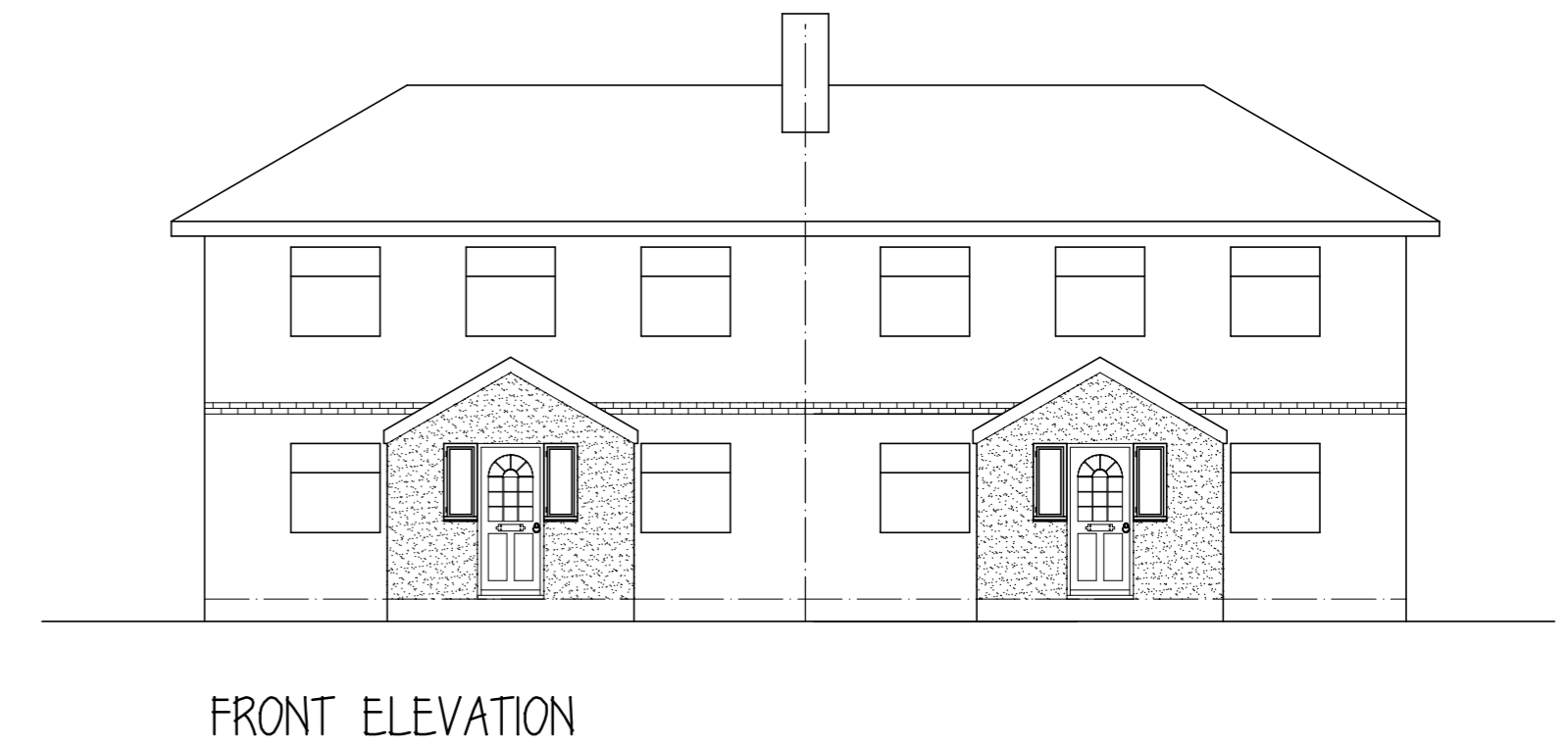
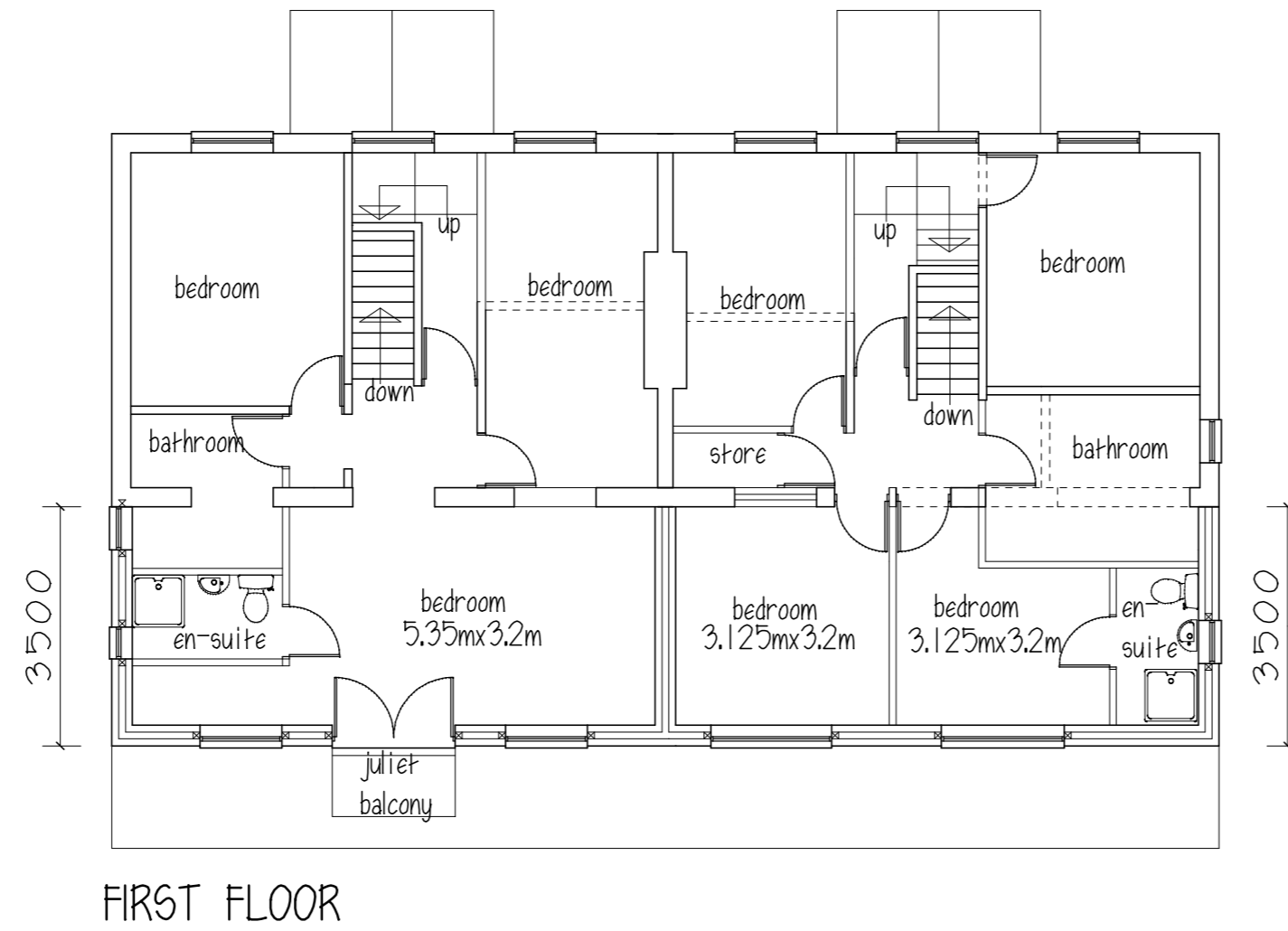

Ms SMITH & Mr&Mrs STOCKS
 PROPOSED EXTENSIONS
 33-35 MITCHELSON AVE.
 DODWORTH

EX PLANS & ELEVATIONS

1:100@A2 APRIL 19 Rev E

Peter Thompson

"Linwood"
 Barnsley Road
 Dodworth



M.C.I.A.T.

†t.f. 01226 201391
 Barnsley S75 3JR m. 07973251730
 e-mail peter-thompson@hotmail.co.uk