

This drawing should not be scaled. Dimensions to be verified on site. Any discrepancies should be referred to the Engineer prior to work commencing.

**NOTES**

- THIS DRAWING IS TO BE READ IN CONJUNCTION WITH ALL RELEVANT HJCE, ARCHITECTS AND MSE ENGINEERS DRAWINGS AND SPECIFICATIONS.
- DRAWING NOT TO BE SCALED. ALL DIMENSIONS TO BE CHECKED ON SITE BY THE CONTRACTOR. ANY DISCREPANCIES TO BE REPORTED TO THE ENGINEER AND FURTHER INSTRUCTIONS OBTAINED BEFORE WORK IS COMMENCED.
- EXISTING GROUND LEVELS BASED ON A TOPOGRAPHICAL SURVEY BY ELLAM SURVEYS SURVEYS LTD REF 8848\_2017.
- PLOT BOUNDARIES, BUILDING AND EXTERNAL WORKS FOOTPRINTS SHOWN ON THIS DRAWING ARE INDICATIVE ONLY, BASED ON THE LATEST MASTERPLAN DRAWING.
- ALL DRAINAGE CHANNELS SHALL BE PROVIDED WITH A ROADABLE ACCESS COVER AT THE UPSTREAM END AND A CUT-OFF UNIT WITH SILT COLLECTION. LOAD CLASS TO BE F900 TO SERVICE YARD AND C250 TO CAR PARK. CHANNELS INSTALLED IN ACCORDANCE WITH MANUFACTURERS INSTRUCTIONS. CHANNELS TO CAR PARK TO BE BIRCO LINEAR DRAINAGE SYSTEM BY MARSHALLS OR GATIC LINEAR DRAINAGE SYSTEM. DRAINAGE TO SERVICE YARD TO BE GATIC HEAVY DUTY LINEAR DRAINAGE SYSTEM.
- FULL RETENTION/BYPASS SEPARATORS TO BE PROVIDED WITH OIL LEVELS MONITORS AND VISUAL ALARMS.
- SIPHONIC ROOF DRAINAGE DESIGNED TO ON A 50 YEAR DESIGN LIFE (CAT 3 RISK FACTOR), WITH A PRIMARY/SECONDARY ARRANGEMENT AND WEB OVERFLOWS. SECONDARY OVERFLOW NOT ALLOWED ADJACENT CAR PARK/OFFICE AREAS.
- ALL INTERNAL MANHOLES TO HAVE DOUBLE SEALED/RECESSED & LOCKABLE TYPE COVERS.
- ON COMPLETION OF THE WORKS INCLUDING ANY DEFECTS RECTIFICATION, ALL DRAINS ARE TO BE SURVEYED USING A CCTV SYSTEM.

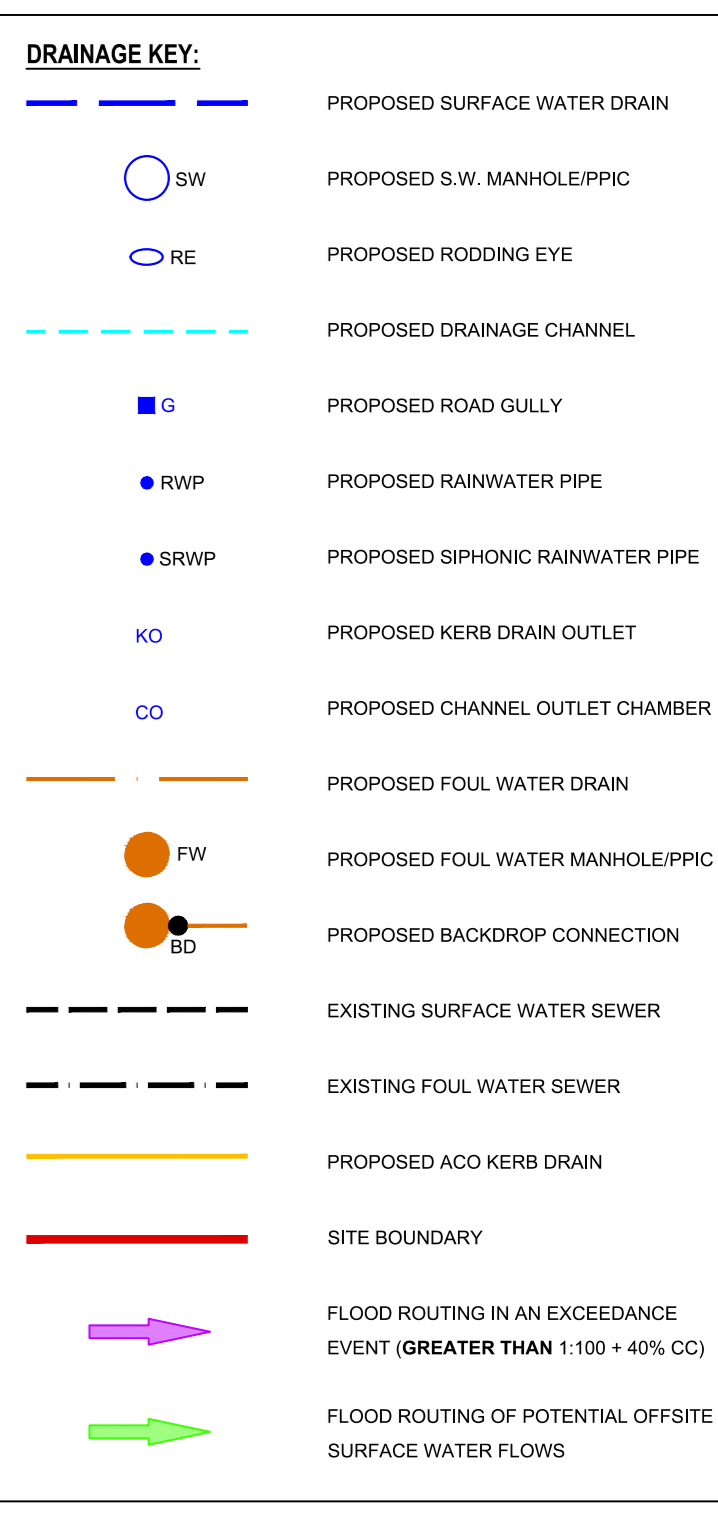

**DRAINAGE NOTES -**

- ALL BUILDING DRAINAGE WORKS SHALL BE CARRIED OUT IN ACCORDANCE WITH THE RELEVANT PARTS OF BS EN 752 'DRAINS AND SEWER SYSTEMS OUTSIDE BUILDINGS', THE CURRENT BUILDING REGULATIONS AND THE LOCAL AUTHORITY BUILDING CONTROL SPECIFICATIONS AND REQUIREMENTS.
- THE LOCATION, SIZE AND DEPTH OF ALL EXISTING DRAINS/SEWERS AND SERVICES SHALL BE ESTABLISHED BY THE CONTRACTOR PRIOR TO THE COMMENCEMENT OF WORKS ON SITE. ANY DISCREPANCIES FROM THE INFORMATION INDICATED ON THESE DRAWINGS SHALL IMMEDIATELY BE BROUGHT TO THE ATTENTION OF THE ENGINEER.
- ALL EXISTING DRAINAGE/STRUCTURES TO BE ABANDONED SHALL BE BROKEN OUT AND REMOVED FROM SITE. THE EXCAVATION SHALL BE BACKFILLED WITH A SUITABLE GRANULAR MATERIAL TO THE REQUIRED LEVEL. ALTERNATIVELY, DEEP DRAINS MAY BE CLEANED AND GROUDED WITH A 1:10 CEMENTITIOUS GROUT, WITH STRUCTURES BROKEN DOWN 1m BELOW FINISHED GROUND LEVEL AND BACKFILLED WITH A SUITABLE GRANULAR MATERIAL.
- ALL PIPES UP TO AND INCLUDING 3000 TO BE VITRIFIED CLAY OR U-PVC. PIPES 3750 AND GREATER TO BE CONCRETE CLASS 120.
- ALL EXTERNAL RIGID PIPEWORK SHALL BE LAID WITH A CLASS 3 PIPE BEDDING DETAIL WITH 120mm MINIMUM COVER TO THE PIPE BARREL UNDER VEHICULAR TRAFFICKED AREAS, 0.9m COVER UNDER FIELDS AND 0.6m COVER UNDER FOOTWAYS/GARDENS. WHERE COVER IS LESS THAN THAT STATED, A CLASS 2 PIPE BEDDING DETAIL SHALL BE USED ON PIPES 2250 AND LARGER. FOR PIPES LESS THAN 2250 USE A CLASS 2 PIPE BEDDING DETAIL UNDER BUILDINGS A CLASS 3 PIPE BEDDING DETAIL SHALL BE USED, WHERE THERE IS LESS THAN 300mm BETWEEN THE BARREL OF THE PIPE AND THE UNDERSIDE OF THE STRUCTURAL FLOOR SLAB, THE PIPE SHALL BE CAST INTEGRAL WITH THE FLOOR SLAB WITH 150mm MINIMUM CONCRETE SURROUND WITH VERTICAL REINFORCEMENT TIED INTO THE SLAB.
- ALL U-PVC PIPEWORK SHALL BE LAID WITH A CLASS 1 PIPE BEDDING DETAIL WITH 120mm MINIMUM COVER TO THE PIPE BARREL UNDER VEHICULAR TRAFFICKED AREAS, 0.9m COVER UNDER FIELDS AND 0.6m COVER UNDER FOOTWAYS/GARDENS. WHERE COVER IS LESS THAN THAT STATED A CLASS Q PIPE BEDDING DETAIL SHALL BE USED.
- THE CONTRACTOR SHALL ALLOW FOR THE PROTECTION, TEMPORARY AND PERMANENT SUPPORT AND DIVERSION WORKS AS NECESSARY, TO ALL EXISTING SERVICES TO THE SATISFACTION OF THE PUBLIC UTILITIES.
- THE CONTRACTOR SHALL ALLOW FOR DEALING WITH SURFACE WATER RUN-OFF INTO EXCAVATIONS AND FROM GROUNDWATER BY MEANS OF SUMPS, PUMPING AND DEWATERING AS APPROPRIATE. IN ORDER TO KEEP THE EXCAVATION AS REASONABLY DRY AS POSSIBLE DURING THE CONSTRUCTION OF THE WORKS.
- THE NEED FOR ANY TEMPORARY LAND DRAINAGE SHALL BE ASSESSED BY THE CONTRACTOR PRIOR TO ANY WORKS COMMENCING. THESE TEMPORARY WORKS SHALL TAKE INTO ACCOUNT THE PHASING OF THE WORKS AND THE CONTRACTORS METHOD OF WORKING. NO LAND DRAINAGE, TEMPORARY OR OTHERWISE, SHALL BE PERMITTED TO DISCHARGE INTO THE PERMANENT DRAINAGE SYSTEM OR DIRECTLY ONTO THE PUBLIC HIGHWAY.

- ALL LEVELS AND DIMENSIONS SHALL BE VERIFIED ON SITE PRIOR TO THE COMMENCEMENT OF ANY WORKS. ANY DISCREPANCIES SHALL IMMEDIATELY BE BROUGHT TO THE ATTENTION OF THE ENGINEER.
- THE CONTRACTOR SHALL TAKE ALL NECESSARY SAFETY PRECAUTIONS IN LINE WITH CURRENT LEGISLATION WHEN WORKING IN NEAR CONFINED SPACES, DEEP EXCAVATIONS, LIVE SEWERS AND MACHINERY.
- THE CONTRACTOR SHALL SUITABLY PROTECT PEDESTRIANS AND VEHICLES FROM THE WORKING AREAS.
- ALL PIPES SHALL BE LAID WITH SOFFITS LEVEL, AND ALL MANHOLE/INSPECTION CHAMBER INVERT LEVELS SHOWN ARE FOR THE OUTLET PIPE (UNLESS OTHERWISE SHOWN). ALL PIPE RUNS SHALL BE LAID TO THE LEVELS INDICATED. ALL PIPE GRADIENTS INDICATED ARE APPROXIMATE.
- ALL RAINWATER PIPES/INTERNAL FOUL DRAIN CONNECTIONS ARE SHOWN INDICATIVELY OR TO THE LATEST ARCHITECTS DRAWINGS, ADAPTORS AT FINISHED FLOOR LEVEL. TO SUIT CONNECTION DETAILS BY OTHERS. POSITION OF RAIN WATER PIPES AND WASTE OUTLETS MUST BE CONFIRMED FROM ARCHITECT'S DRAWING BEFORE LAYING UNDERGROUND PIPEWORK.
- ALL INTERNAL BELOW GROUND FOUL DRAINAGE IS TO BE LAID IN ACCORDANCE WITH THE BUILDING REGULATIONS H1 SECTION 2 CLAUSE 2.34/TABLE 6.
- ALL BELOW GROUND PLASTIC/GRP TANKS SHALL BE INSTALLED IN ACCORDANCE WITH THE MANUFACTURERS INSTRUCTIONS. THEY SHALL BE PROVIDED WITH SUFFICIENT CONCRETE SURROUND TO COUNTER FLOATION AND SHALL HAVE A WALL THICKNESS ADEQUATE TO RESIST THE HIGHEST GROUND WATER LEVEL WHICH COULD BE ENCOUNTERED AT THEIR LOCATION.
- ALL IN SITU AND PRECAST CONCRETE PRODUCTS SHALL BE DESIGNED TO SUIT THE GROUND CONDITIONS IDENTIFIED IN THE SITE INVESTIGATION REPORT AND IN ACCORDANCE WITH BRE SPECIAL DIGEST 1, CONCRETE IN AGGRESSIVE GROUND (2001) PART 1, TABLE 2.
- ALL PRECAST CONCRETE PRODUCTS SHALL COMPLY WITH THE RELEVANT PROVISIONS OF BS 5911 AND BE KITEMARKED. ALL PRECAST CONCRETE PIPES SHALL BE CLASS 10 AND COMPLY WITH THE REQUIREMENTS OF NOTE 17 ABOVE.
- ALL VITRIFIED CLAY PIPES AND FITTINGS SHALL COMPLY WITH THE RELEVANT PROVISIONS OF BS EN 295 AND BS 65 RESPECTIVELY AND BE KITEMARKED. ALL PIPES SHALL BE EXTRA STRENGTH TO BS 65 OR EQUIVALENT BS EN 295 PIPE CRUSHING STRENGTH AND BE OF A SLEEVED SYSTEM.
- ALL U-PVC PIPES AND FITTINGS SHALL COMPLY WITH WIS 4-35-01 AND SHALL BE KITEMARKED.
- WHERE CONCRETE PROTECTION IS REQUIRED TO PIPEWORK, THE CONCRETE SHALL BE DISCONTINUED AT EACH PIPE JOINT OVER THE FULL CROSS SECTION OF THE CONCRETE BY MEANS OF A SHAPED COMPRESSIBLE FILLER.
- WHERE TWO PIPELINES CROSS WITH LESS THAN 300mm COVER, SURROUND EACH PIPE WITH A FULL CONCRETE BED AND SURROUND (CLASS 2 DETAIL) FOR NOT LESS THAN 1m CENTRED ON THE CROSSING AND EXTENDED AS REQUIRED TO WITHIN 150mm OF THE NEAREST FLEXIBLE JOINT.

- NO MECHANICAL COMPACTION OF FILL MATERIAL SHALL BE PERMITTED WITHIN 300mm ABOVE THE BARREL/CROWN OF THE PIPE.
- SELECTED BACKFILL MATERIAL SHALL CONSIST OF UNIFORM SOIL, FREE FROM STONES LARGER THAN 40mm, CLAY LUMPS LARGER THAN 75mm, TREE ROOTS & CONTAMINATED MATERIAL. SELECTED BACKFILL MATERIAL IS TO BE PLACED IN LAYERS NOT EXCEEDING 150mm THICKNESS. SHOULD THE EXCAVATED MATERIAL BE UNSUITABLE OR WEATHER CONDITIONS AFFECT THE MATERIAL'S STABILITY, THEN A SUITABLE HARD GRANULAR MATERIAL SHALL BE USED.
- GENERAL BACKFILL TO DRAINAGE TRENCHES IN VEHICULAR TRAFFICKED AREAS ABOVE THE PIPE BEDDING DETAIL SHALL BE SUITABLY SELECTED MATERIAL (IN ACCORDANCE WITH BS EN 752) AND BE PLACED IN LAYERS NOT EXCEEDING 225mm. EACH LAYER COMPACTED TO FORM A STABLE TRENCH BACKFILL. SHOULD THE MATERIAL BE UNSUITABLE OR WEATHER CONDITIONS AFFECT THE MATERIAL'S STABILITY, THEN A HARD GRANULAR MATERIAL SHALL BE USED UP TO FORMATION LEVEL.
- ALL TRENCH BACKFILL TO BE COMPACTED IN ACCORDANCE WITH CLAUSE 912 OF THE SPECIFICATION FOR HIGHWAY WORKS (SHW) SERIES 600. METHOD OF COMPACTION SHALL BE BASED ON THE MATERIAL BEING PLACED AND SHALL BE CLASSIFIED IN ACCORDANCE WITH THE REQUIREMENTS OF TABLE 6/1. MATERIAL TO BE PLACED AND COMPACTED USING METHOD COMPACTION WITH LAYER THICKNESS AND NUMBER OF PASSES SELECTED USING TABLE 6/4.
- ALL EXCAVATIONS IN AREAS OF HIGH WATER TABLES AND GRANULAR MATERIALS WITH HIGH SAND/SILT CONTENTS SHALL BE WRAPPED WITH A SUITABLE GEOTECHNICAL FILTER MEMBRANE TO PREVENT MIGRATION OF SANDS/SILTS. FULL HEIGHT CLAY STAKES ACROSS TRENCHES AND/OR AT MANHOLE LOCATIONS AT 25m INTERVALS TO RESTRICT WATER MOVEMENT ALONG THE EXCAVATION.
- UPON COMPLETION OF THE WORKS THE CONTRACTOR SHALL CLEAN ALL DRAINAGE BY JETTING, REMOVING ALL DEBRIS FROM SITE. NO DEBRIS SHALL BE PERMITTED TO ENTER THE EXISTING DRAINAGE SYSTEM. THE CONTRACTOR SHALL CARRY OUT A COLOUR CCTV SURVEY OF ALL THE DRAINAGE SYSTEMS WITHIN THE AREA OF THE WORKS AND PROVIDE THE ENGINEER WITH TWO COPIES OF THE CCTV ON CD (MPEG-1 FORMAT) AND REPORT TO WRC STANDARD.
- GEOTEXTILE FABRIC TO BE WRAPPED AROUND GRANULAR PIPE BEDDING WHERE SEWER TRENCHES ARE FORMED IN RUNNING SAND/SILT MATERIAL WHERE THERE IS A RISK OF FINE MATERIAL ENTERING THE VOIDED GRANULAR BEDDING. IN THESE CONDITIONS THE GEOTEXTILE IS TO BE EXTENDED UNDER THE MANHOLE BASES.
- WHERE UTILITY/LAND DRAINAGE TRENCHES ETC CROSS OVER DRAINAGE TRENCHES, THE CONTRACTOR SHALL CONSTRUCT AN IMPERMEABLE BARRIER TO PREVENT GROUNDWATER INFILTRATING INTO THE DRAINAGE TRENCH.
- DESIGN ASSUMES A GRAVITY CONNECTION FOR FOUL AND SURFACE WATER SYSTEMS IS POSSIBLE. IF THE EXISTING SEWERS ARE NOT DEEP ENOUGH THEN PUMP STATIONS WILL BE REQUIRED.
- DESIGN ASSUMES THAT ALL WORKS ARE NOT TO BE ADOPTED AND THAT NO OFF-SITE IMPROVEMENT WORKS ARE REQUIRED.

- MANHOLE COVERS AND FRAMES SHALL COMPLY WITH THE RELEVANT PROVISIONS OF BS EN 214, HAVE 600x600 CLEAR OPENINGS UNLESS OTHERWISE SPECIFIED AND BE OF NON-ROCKING DESIGN WITHOUT CUSHION INSERTS AND BE KITEMARKED. LOAD CLASS D400 IN TRAFFICKED AREAS AND LOAD CLASS B125 IN FOOTWAYS, LANDSCAPED AND PEDESTRIAN AREAS, WHERE REQUIRED. COVERS SHALL BE RECESSED TO RECEIVE THE ARCHITECTS SPECIFIED FINISH.
- GULLY GRATES AND FRAMES SHALL COMPLY WITH THE RELEVANT PROVISIONS OF BS EN 124 AND BE OF NON-ROCKING DESIGN WITH CAPTIVE HINGE ACCESS AND BE KITEMARKED. LOAD CLASS D400 IN INDUSTRIAL ESTATE ROADS AND AREAS CARRYING REGULAR HEAVY TRAFFIC AND LOAD CLASS C250 IN ESTATE ROADS AND CAR PARKING AREAS. IN ALL ROAD LOCATIONS, THE GRATE SHALL BE HINGED ON THE SIDE OF THE TRAFFIC DIRECTION (LEFT HAND OPENING).
- ALL PRIVATE GULLYS TO BE TRAPPED PCC POTS, 3750 X 915 DEEP WITH 1500 OUTLETS UNLESS NOTED OTHERWISE.
- ALL LINEAR DRAINAGE CHANNELS TO HAVE TRAPPED OUTLETS, WITH 1500 OUTLETS UNLESS NOTED OTHERWISE. ALLOWANCE SHOULD BE MADE FOR ACCESS/RODDING POINTS AT EACH END OF THE DRAINAGE CHANNEL RUN.
- ALL WORKS ARE ASSUMED TO BE WITHIN PUBLIC HIGHWAY OR WITHIN LAND OWNERS LANDS & NO WORKS ARE REQUIRED ON THIRD PARTY LAND OWNERS PROPERTY.
- ALL BELOW GROUND FOUL WATER DRAINAGE AND RWP'S TO BE 1000 UNLESS NOTED OTHERWISE. ALL DRAINAGE CHANNEL & GULLY CONNECTIONS TO BE 1500 UNLESS NOTED OTHERWISE. ALL ITEMS TO BE RODDABLE AT LOCATIONS ABOVE GROUND LEVEL.
- ALL SWRP's, RWP's AND DRAINAGE POP-UPS ARE SHOWN INDICATIVELY AND BASED ON THE LATEST ARCHITECTS LAYOUT DRAWING. ALL LOCATIONS SHALL BE CONFIRMED BY THE ARCHITECT AND/OR M&E ENGINEER.
- PROPOSED COVER LEVELS ON THIS DRAWING ARE INDICATIVE ONLY. THE CONTRACTOR SHALL CONFIRM ALL LEVELS INDICATED ARE CORRECT AND REPORT ALL DISCREPANCIES TO THE ARCHITECT AND ENGINEER.
- ALL POLYPROPYLENE INSPECTION CHAMBERS (PPCS) TO BE 4000 & ALL PRECAST CONCRETE CHAMBERS ARE 12000. (UNLESS NOTED OTHERWISE).
- ALL WORKS WITHIN THE PUBLIC HIGHWAY TO BE REINSTATED TO HIGHWAY AUTHORITY REQUIREMENTS.
- THE CONTRACTOR MUST MAKE PUBLIC SEWER CONNECTION APPLICATION TO RELEVANT WATER AUTHORITY PRIOR TO MAKING CONNECTION. WHEN REQUIRED, THE CONTRACTOR SHALL ALSO ALLOW FOR ANY FEES REQUIRED IN CONNECTION WITH ROAD AND SEWER OPENING PERMITS.
- ALL KERB DRAINAGE & DRAINAGE CHANNELS TO BE DESIGNED BY SPECIALIST SUB-CONTRACTOR.
- ALL MANHOLES LESS THAN 1.5m DEEP ARE CONSIDERED AS NONE MAN ENTRY & SHALL BE MAINTAINED FROM GROUND LEVEL.
- NO DEEP ROOTING TREES / VEGETATION SHOULD BE PLANTED WITHIN 5m OF ANY DRAINAGE WORKS.

| REV | DATE     | DESCRIPTION                        | BY |
|-----|----------|------------------------------------|----|
| P01 | 20.02.25 | RED LINE BOUNDARY UPDATED          | AF |
| P04 | 06.11.24 | UNIT NUMBER UPDATED IN TITLE BLOCK | AF |
| P03 | 26.10.24 | LATEST SITE PLAN ADDED             | DM |
| P02 | 22.10.24 | EXCEEDANCE FLOWS ADDED             | DM |
| P01 | 21.10.24 | INITIAL ISSUE                      | DM |

**UNIT 7 - GATEWAY 36, ROCKINGHAM, BARNLSLEY**

**DRAINAGE LAYOUT SHEET 2**

**EOS Inc Limited**  
**HOLLOWAY JENNINGS**  
 Consulting Civil & Structural Engineers  
 CORNAUGHT HOUSE, PARK VIEW, LOFTHOUSE  
 WAREHOUSES, WED 3/4  
 TOWERS ROAD, WED  
 WIDEN, YORK YO21 2JF  
 01937 544 424  
 eoa@hjjpe.co.uk www.hjjpe.co.uk

**PRELIMINARY**

| DESIGNED BY | CHECKED BY | DATE     | SCALE |
|-------------|------------|----------|-------|
| DM          | AMF        | 18.09.24 | 1:250 |

PROJECT: 7241-HJCE-00-XX-DR-C-3101 P05

## Appendix B

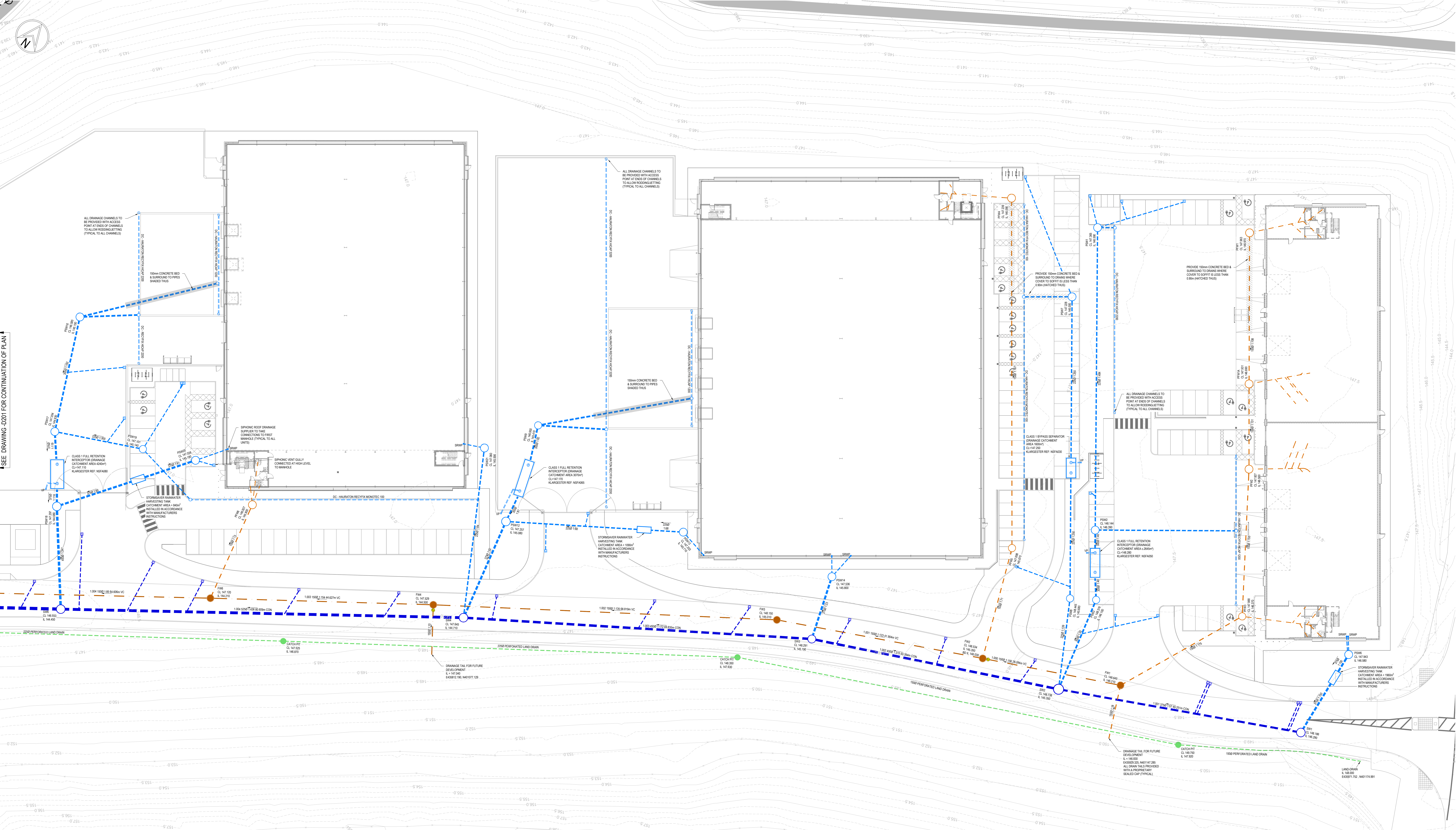

**HEALTH & SAFETY:**  
 1. CONTRACTOR SHALL BE AWARE OF GENERAL CONSTRUCTION RISKS TO PREVENT SLIPS, TRIPS AND FALLS AND TAKE NECESSARY PRECAUTIONS WITHOUT SPECIAL INSTRUCTION.  
 2. CONTRACTOR TO PROVIDE TRENCH SUPPORTS AS APPROPRIATE AND ENSURE THAT PLANT REMAINS A SAFE DISTANCE FROM TRENCHES TO PREVENT COLLAPSE.  
 3. THE TIME THAT EXCAVATIONS ARE OPEN ON SITE SHOULD BE KEPT TO A MINIMUM AND ALL TRENCHES TO BE CLOSED IMMEDIATELY BY A BARBER.  
 4. CONNECTIONS TO EXISTING SERVICES TO BE MADE BY APPROVED CONTRACTOR ONLY.  
 5. CONTRACTOR TO TAKE OPERATIONAL ARRANGEMENTS TO HEALTH AND SAFETY AS APPLICABLE.  
 6. UNFINISHED MANHOLES MUST BE COVERED WITH LOAD BEARING MATERIALS AND SURROUNDED WITH BARBERS.  
**PIPES & CHAMBERS:**  
 7. CONTRACTOR TO OBTAIN ALL SERVICE RECORDS PRIOR TO WORKING COMMENCING.  
 8. SERVICE RECORDS TO BE REFERRED TO THROUGHOUT WORKING COMMENCING. CONTRACTOR TO PROCEED WITH CAUTION AND SERVICES TO BE LOCATED BY HAND AND PROTECTED ACCORDINGLY.  
 9. CONTRACTOR TO ENSURE RELEVANT MEASURES ARE TAKEN TO KEEP PLANT AND PEOPLE SAFE DURING ALL WORK STEPS DURING THE WORKS.  
 10. CONTRACTOR TO ENSURE RELEVANT MEASURES ARE IN PLACE TO KEEP PEOPLE AND PEOPLE SAFE DURING ALL WORK STEPS DURING THE WORKS.  
 11. CONTRACTOR TO REFER TO CONSULTANT INVESTIGATION REPORT FOR CONTAMINATION TESTS AND TO PROVIDE ADEQUATE MEASURES AND PROTECTIVE CLOSING AS REQUIRED.  
**SEWER SYSTEMS:**  
 12. ALL SEWERS TO BE 80mm MINIMUM (CERTIFIED TO MS 4241).  
 13. SEWER PIPES TO BE Laid IN MANHOLE 3 THE LENGTHS UNLESS THERE IS A SPECIFIC REQUIREMENT TO VARY.  
 14. PLASTIC CHAMBER SECTIONS IN MANHOLES ARE NOT ACCEPTABLE AND CLAYWARE CHAMBERS SHALL BE USED. PLASTIC CHAMBERS ARE ONLY TO BE USED IN CONCRETE BEARING AREAS WHERE THEY CAN BE PROTECTED BY A SATISFACTORY FIBRE CANNOT BE OBTAINED ON THE BENCHING.

**DRAINAGE SPECIFICATIONS FOR YORKSHIRE WATER**  
 1. ALL SEWER WORKS AND MATERIALS TO BE IN ACCORDANCE WITH THE DESIGN AND CONSTRUCTION STANDARDS (AS PER THE CODES FOR ADOPTION AGREEMENTS) THE RELEVANT YORKSHIRE WATER AND YORKSHIRE WATER'S STANDARDS, PREVENTS AND CODES OF PRACTICE TO THE MECHANICAL AND ELECTRICAL ENGINEERING AND STANDARDS.  
 2. MANHOLE COVERS SHALL HAVE A CLEAR OPENING OF 600mm AND SHALL BE CLASS D40 TO BS 5911 WITH 120mm DEEP FRAMES IN HIGHWAYS.  
 3. UNFINISHED MANHOLES MUST BE COVERED WITH LOAD BEARING MATERIALS AND SURROUNDED WITH BARBERS.  
 4. COVER SLEGS MUST CARRY THE 80 KILN/KN OR WILL BE REJECTED BY YORKSHIRE WATER INSPECTOR. WHERE THE CLEAR OPENING OF THE RETAINED PRODUCT IS EQUIPPED TO THAT OF THE COVER AND FRAME, A LOADING BEARING SLEGS SHOULD BE FITTED ABOVE THE COVER SLAB TO BRING THE SIZE DOWN TO 80mm x 80mm FOR THE COVERED PRODUCT SPECIFIED COVER SIZE.  
 5. PLASTIC FULL RETENTION INTERCEPTOR DRAINAGE CATCHMENT AREAS (42457) SHALL BE USED OR A LABORATORY REPORT PROVIDED FROM A L1501 HATCHES PROVIDED AND NOT NECESSARY.  
 6. THE ACCEPTABLE SERVICE SHALL BE MINIMUM OF 100mm HATCHES WITH 100mm FRAMES AND SERVICE MARGINS.  
 7. SEWER PIPES TO BE Laid IN MANHOLE 3 THE LENGTHS UNLESS THERE IS A SPECIFIC REQUIREMENT TO VARY.  
 8. SEWERS TO BE Laid IN CLASS 'B' BEDDING (150mm GRANULAR BED AND SURROUND), WHERE DEPTH OF COVER IS TO TOP OF THE SEWER LESS THAN 1.0m IN HIGHWAYS AND LESS THAN 0.75m FROM 100mm IN NONE VEHICULAR ACCESS AREAS THEN A CONCRETE SLAB SHOULD BE PROVIDED ABOVE GRANULAR BEDDING.  
 9. SEWERS TO BE Laid IN MANHOLE 3 THE LENGTHS UNLESS THERE IS A SPECIFIC REQUIREMENT TO VARY.  
 10. THE CHAMBER SIZE OF MANHOLES WITH MORE THAN ONE CONNECTION IN THE MAIN NEED TO BE INCREASED AN INCREMENT TO ACCOMMODATE THE CONNECTIONS AND SERVICES.  
 11. ALL PLASTIC SEWER PIPES TO BE NETWORKED (CERTIFIED TO MS 4241) AND BE BENCHING. PLASTIC SEWER PIPES TO BE Laid IN MANHOLE 3 THE LENGTHS UNLESS THERE IS A SPECIFIC OPERATIONAL NEED TO VARY.  
 12. WHERE A 150mm COVER AND FRAME HAS BEEN APPROVED, THIS MUST NOT BE COPIED IN PLASTIC AND MUST HAVE LIFTING EYES SUFFICIENT TO ACCOMMODATE STANDARD LIFTING EYES. SCREW DOWN COVERS ARE NOT ACCEPTABLE.  
**OTHER DRAINAGE NOTES**  
 13. ALL PRIVATE DRAINAGE WORKS SHALL BE CARRIED OUT IN ACCORDANCE WITH BUILDING REGULATIONS 2010 EDITION.  
 14. CONTRACTOR TO ESTABLISH POSITION SIZE AND DEPTH OF ALL EXISTING SEWERS AND SERVICES PRIOR TO COMMENCING WORKS.  
 15. CONTRACTOR SHALL ALLOW FOR THE PROTECTION, TEMPORARY AND PERMANENT SUPPORT, AND TEMPORARY AND PERMANENT UNDERPINNING, AS NECESSARY TO ALL EXISTING SERVICES.  
 16. CONTRACTOR SHALL ALLOW FOR ALL TRAFFIC MANAGEMENT IN CONNECTION WITH ROAD AND SEWER WORKS.

17. THE CONTRACTOR SHALL ALLOW FOR KEEPING SEWER TRENCHES AND EXCAVATIONS AS DRY AS PRACTICABLE BY PUMPING FROM TEMPORARY BARRIERS AND DEMONSTRATING AS APPROPRIATE. THE PUMP AND METHOD OF PROGRESS TO BE AGREED WITH THE DRAINAGE AUTHORITY.  
 18. ALL PIPES SPECIFICATION SHALL REFER TO NOTES.  
 19. WIPED CLAY PIPES AND FITTINGS SHALL COMPLY WITH THE RELEVANT PROVISIONS OF BS ENDS AND BE MANUFACTURED TO THE RELEVANT PROVISIONS OF BS ENDS.  
 20. ALL PIPES SHALL BE Laid IN ACCORDANCE WITH THE RELEVANT PROVISIONS OF BS ENDS AND BE MANUFACTURED TO THE RELEVANT PROVISIONS OF BS ENDS.  
 21. ALL PIPES SHALL BE Laid IN ACCORDANCE WITH THE RELEVANT PROVISIONS OF BS ENDS AND BE MANUFACTURED TO THE RELEVANT PROVISIONS OF BS ENDS.  
 22. BACKFILLING AND REINSTATEMENT TO TRENCHES IN HIGHWAYS SHALL BE IN ACCORDANCE WITH THE REQUIREMENTS OF THE STREET WORK REGULATIONS 2010 AND RELEVANT PROVISIONS OF A.P.C. SPECIFICATION FOR THE REINSTATEMENT OF OPENINGS IN HIGHWAYS ZONE TWO, BOTH UNDER SECTION 10 OF THE HIGHWAYS ACT 1995.  
 23. ALL SEWER CHAMBER COVERS SHALL BE MANUFACTURED TO THE RELEVANT PROVISIONS OF BS ENDS AND BE MANUFACTURED TO THE RELEVANT PROVISIONS OF BS ENDS.  
 24. ALL SEWER CHAMBER COVERS SHALL BE MANUFACTURED TO THE RELEVANT PROVISIONS OF BS ENDS AND BE MANUFACTURED TO THE RELEVANT PROVISIONS OF BS ENDS.  
 25. ALL SEWER CHAMBER COVERS SHALL BE MANUFACTURED TO THE RELEVANT PROVISIONS OF BS ENDS AND BE MANUFACTURED TO THE RELEVANT PROVISIONS OF BS ENDS.  
 26. ALL SEWER CHAMBER COVERS SHALL BE MANUFACTURED TO THE RELEVANT PROVISIONS OF BS ENDS AND BE MANUFACTURED TO THE RELEVANT PROVISIONS OF BS ENDS.  
 27. ALL SEWER CHAMBER COVERS SHALL BE MANUFACTURED TO THE RELEVANT PROVISIONS OF BS ENDS AND BE MANUFACTURED TO THE RELEVANT PROVISIONS OF BS ENDS.  
 28. ALL SEWER CHAMBER COVERS SHALL BE MANUFACTURED TO THE RELEVANT PROVISIONS OF BS ENDS AND BE MANUFACTURED TO THE RELEVANT PROVISIONS OF BS ENDS.  
 29. ALL SEWER CHAMBER COVERS SHALL BE MANUFACTURED TO THE RELEVANT PROVISIONS OF BS ENDS AND BE MANUFACTURED TO THE RELEVANT PROVISIONS OF BS ENDS.  
 30. ALL SEWER CHAMBER COVERS SHALL BE MANUFACTURED TO THE RELEVANT PROVISIONS OF BS ENDS AND BE MANUFACTURED TO THE RELEVANT PROVISIONS OF BS ENDS.

**DESIGN NOTES**  
 1. ALL WORKS TO COMPLY WITH CURRENT VERSION OF THE FOLLOWING DOCUMENTS:  
 2. DESIGN MANUAL FOR ROADS AND BRIDGES (DMRB)  
 3. SPECIFICATION FOR HIGHWAY WORKS (SPECS)  
 4. LOCAL AUTHORITY HIGHWAY SPECIFICATION (LAHS)  
 5. CONTRACTOR TO INVESTIGATE AND LOCATE AS NECESSARY ALL EXISTING SERVICES AND UTILITIES PRIOR TO COMMENCING WORKS.  
 6. CONTRACTOR TO APPLY FOR ROAD OPENING NOTICES AS REQUIRED.  
 7. CONTRACTOR TO APPLY FOR ROAD OPENING NOTICES AS REQUIRED.  
 8. CONTRACTOR TO APPLY FOR ROAD OPENING NOTICES AS REQUIRED.  
 9. CONTRACTOR TO APPLY FOR ROAD OPENING NOTICES AS REQUIRED.  
 10. CONTRACTOR TO APPLY FOR ROAD OPENING NOTICES AS REQUIRED.  
 11. CONTRACTOR TO APPLY FOR ROAD OPENING NOTICES AS REQUIRED.  
 12. CONTRACTOR TO APPLY FOR ROAD OPENING NOTICES AS REQUIRED.  
 13. CONTRACTOR TO APPLY FOR ROAD OPENING NOTICES AS REQUIRED.  
 14. CONTRACTOR TO APPLY FOR ROAD OPENING NOTICES AS REQUIRED.  
 15. CONTRACTOR TO APPLY FOR ROAD OPENING NOTICES AS REQUIRED.  
 16. CONTRACTOR TO APPLY FOR ROAD OPENING NOTICES AS REQUIRED.  
 17. CONTRACTOR TO APPLY FOR ROAD OPENING NOTICES AS REQUIRED.  
 18. CONTRACTOR TO APPLY FOR ROAD OPENING NOTICES AS REQUIRED.  
 19. CONTRACTOR TO APPLY FOR ROAD OPENING NOTICES AS REQUIRED.  
 20. CONTRACTOR TO APPLY FOR ROAD OPENING NOTICES AS REQUIRED.  
 21. CONTRACTOR TO APPLY FOR ROAD OPENING NOTICES AS REQUIRED.  
 22. CONTRACTOR TO APPLY FOR ROAD OPENING NOTICES AS REQUIRED.  
 23. CONTRACTOR TO APPLY FOR ROAD OPENING NOTICES AS REQUIRED.  
 24. CONTRACTOR TO APPLY FOR ROAD OPENING NOTICES AS REQUIRED.  
 25. CONTRACTOR TO APPLY FOR ROAD OPENING NOTICES AS REQUIRED.  
 26. CONTRACTOR TO APPLY FOR ROAD OPENING NOTICES AS REQUIRED.  
 27. CONTRACTOR TO APPLY FOR ROAD OPENING NOTICES AS REQUIRED.  
 28. CONTRACTOR TO APPLY FOR ROAD OPENING NOTICES AS REQUIRED.  
 29. CONTRACTOR TO APPLY FOR ROAD OPENING NOTICES AS REQUIRED.  
 30. CONTRACTOR TO APPLY FOR ROAD OPENING NOTICES AS REQUIRED.

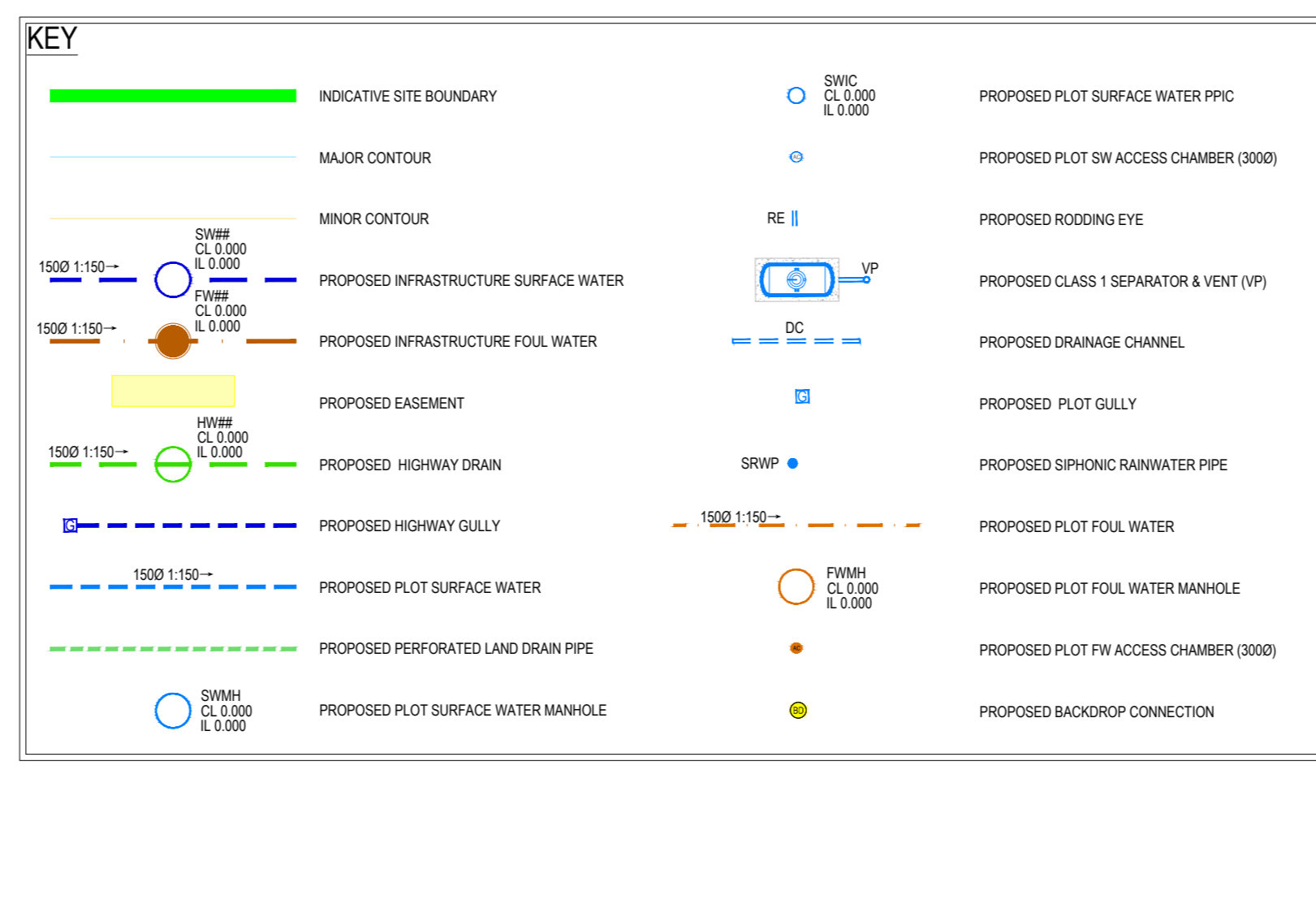

**AS-BUILT DRAWING - DRAWING REFLECTS AS BUILT INFORMATION PROVIDED BY THE CONTRACTOR**

21.10.2022 AS-BUILT DRAWING RECORD

| Date       | Rev | Drawn    | Checked | Appr | AT |
|------------|-----|----------|---------|------|----|
| 21.10.2022 | 1   | AS-BUILT |         |      |    |

North East 0191258632

YORKSHIRE 0113 333333

Client: HARWORTH GROUP

Project: GATEWAY 36 BIRDWELL

Sheet: PROPOSED DRAINAGE LAYOUT SHEET 1 OF 3

DO NOT SCALE. Scale @ A0: 1:200. Drawn: VJH. Checked: MFF. Date: 10.10.21

Job No: Y20112. Day No: D200. Rev: A1