

Address: Office 15, Askern House,
Askern, Doncaster, DN6 0AA
Email: info@3dppd.co.uk
Telephone: 01302 239000
Web: www.3dppd.co.uk

All dimensions and sizes to be verified by the Contractor on site.
Drawings to be read in conjunction with engineers details.
The structural engineers details take precedence over the architectural drawings.

No dimensions to be scaled from this drawing. Contractors must work to figured dimensions.

Precision Plan Drawing will have no liability for any errors or inaccuracies.

© This drawing is subject to copyright of Precision Plan Drawing Limited.

CDM REGULATIONS 2015
The client must abide by the Construction Design and Management Regulations 2015. The client must appoint a contractor, if more than one contractor is to be involved, the client will need to appoint (in writing) a principal designer (to plan, manage and coordinate the planning and design work) and a principal contractor (to plan, manage and coordinate the construction and ensure there are arrangements in place for managing and organising the project).

Domestic clients
The domestic client is to appoint a principal designer and a principal contractor when there is more than one contractor, if not your duties will automatically transferred to the contractor or principal contractor.

Further information can be obtained from the HSE following this link:
<http://www.hse.gov.uk/construction/cdm/2015/domestic-clients.htm>



Produced on 26 April 2024 from the Ordnance Survey National Geographic Database and incorporating surveyed revision available at this date.
This map shows the area bounded by 435889 401526,435989 401526,435989 401626,435889 401626,435889 401526
Crown copyright and database rights 2024 OS 100054135. Supplied by copla ltd trading as UKPlanningMaps.com a licensed Ordnance Survey partner (OS 100054135).
Data licence expires 26 April 2025. Unique plan reference: v1e/1091742/1469643



1 Existing Location Plan

1 : 1250

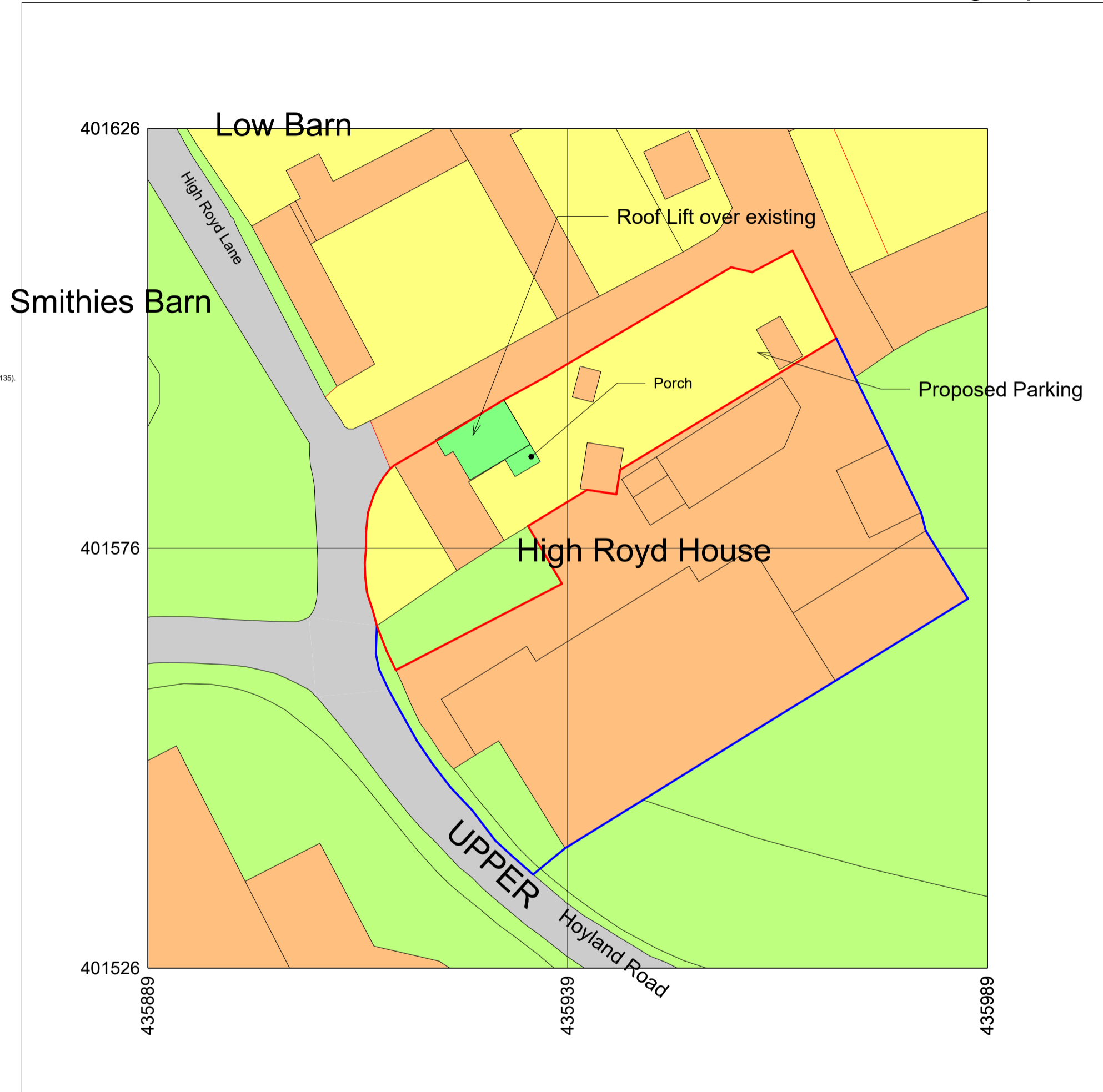

Produced on 26 April 2024 from the Ordnance Survey National Geographic Database and incorporating surveyed revision available at this date.
This map shows the area bounded by 435889 401526,435989 401526,435989 401626,435889 401626,435889 401526
Crown copyright and database rights 2024 OS 100054135. Supplied by copla ltd trading as UKPlanningMaps.com a licensed Ordnance Survey partner (OS 100054135).
Data licence expires 26 April 2025. Unique plan reference: v1e/1091742/1469643



2 Proposed Block Plan

1 : 500

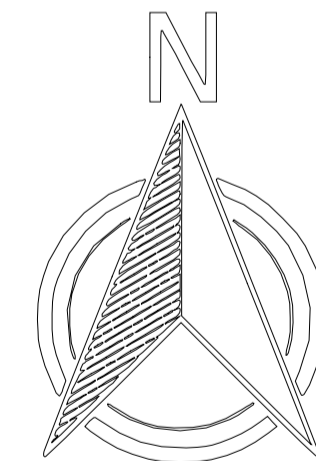

No.	Description	Date

PROJECT ADDRESS

High Royd House, High Royd Lane, Hoyland, S74 9NW

PROJECT NAME

Annex Extension to Existing Dwelling

SHEET NAME Location and Block Plan

DRAWN BY KO CHECKED BY LO DATE 17/09/24

SCALE (@A2) As indicated PROJECT NUMBER 2102

DRAWING NUMBER BL101 REV



1 Existing Block Plan
1 : 100



2 Proposed Block Plan
1 : 100

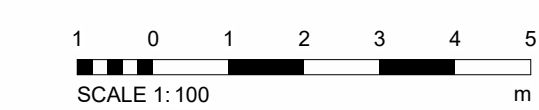

**PRECISION
PLAN DRAWING**

Address: Office 15, Askern House,
Askern, Doncaster, DN6 0AA
Email: info@3dppd.co.uk
Telephone: 01302 239000
Web: www.3dppd.co.uk

All dimensions and sizes to be verified by the Contractor on site.
Drawings to be read in conjunction with engineers details.
The structural engineers details take precedence over the architectural drawings.

No dimensions to be scaled from this drawing. Contractors must work to figured dimensions.

Precision Plan Drawing will have no liability for any errors or inaccuracies.

© This drawing is subject to copyright of Precision Plan Drawing Limited.

CDM REGULATIONS 2015
The client must appoint a contractor. If more than one contractor is to be involved, the client will need to appoint (in writing) a principal designer (to plan, manage and coordinate the planning and design work) and a principal contractor (to plan, manage and coordinate the construction and ensure there are arrangements in place for managing and organising the project).

Domestic clients
The domestic client is to appoint a principal designer and a principal contractor when there is more than one contractor. If not your duties will automatically transferred to the contractor or principal contractor.

Further information can be obtained from the HSE following this link:
<http://www.hse.gov.uk/construction/ldm2015-domestic-clients.htm>

No.	Description	Date

PROJECT ADDRESS

**High Royd House, High
Royd Lane, Hoyland, S74
9NW**

PROJECT NAME

**Annex Extension to Existing
Dwelling**

SHEET NAME		
Block Plans		
DRAWN BY NO	CHECKED BY LO	DATE 17/09/24
SCALE (B/A)	PROJECT NUMBER	
1 : 100	2102	
DRAWING NUMBER	REV	
BL102		

Address: Office 15, Askern House,
Askern, Doncaster, DN6 0AA
Email: info@3dppd.co.uk
Telephone: 01302 239000
Web: www.3dppd.co.uk

All dimensions and sizes to be verified by the Contractor on site.
Drawings to be read in conjunction with engineers details.
The structural engineers details take precedence over the architectural drawings.

No dimensions to be scaled from this drawing. Contractors must work to figured dimensions.

Precision Plan Drawing will have no liability for any errors or inaccuracies.

© This drawing is subject to copyright of Precision Plan Drawing Limited.

CDM REGULATIONS 2015

The client must abide by the Construction Design and Management Regulations 2015. The client must appoint a contractor, if more than one contractor is to be involved, the client will need to appoint (in writing) a principal designer (to plan, manage and coordinate the planning and design work) and a principal contractor (to plan, manage and coordinate the construction and ensure there are arrangements in place for managing and organising the project).

Domestic clients

The domestic client is to appoint a principal designer and a principal contractor when there is more than one contractor, if not your duties will automatically transferred to the contractor or principal contractor.

Further information can be obtained from the HSE following this link:
<http://www.hse.gov.uk/construction/cdm/2015/domestic-clients.htm>

No.	Description	Date

PROJECT ADDRESS

**High Royd House, High
Royd Lane, Hoyland, S74
9NW**

PROJECT NAME

**Annex Extension to Existing
Dwelling**

SHEET NAME Existing Plans

DRAWN BY KO CHECKED BY LO DATE 17/09/24

SCALE (@A2) 1:100 PROJECT NUMBER 2102

DRAWING NUMBER E101 REV

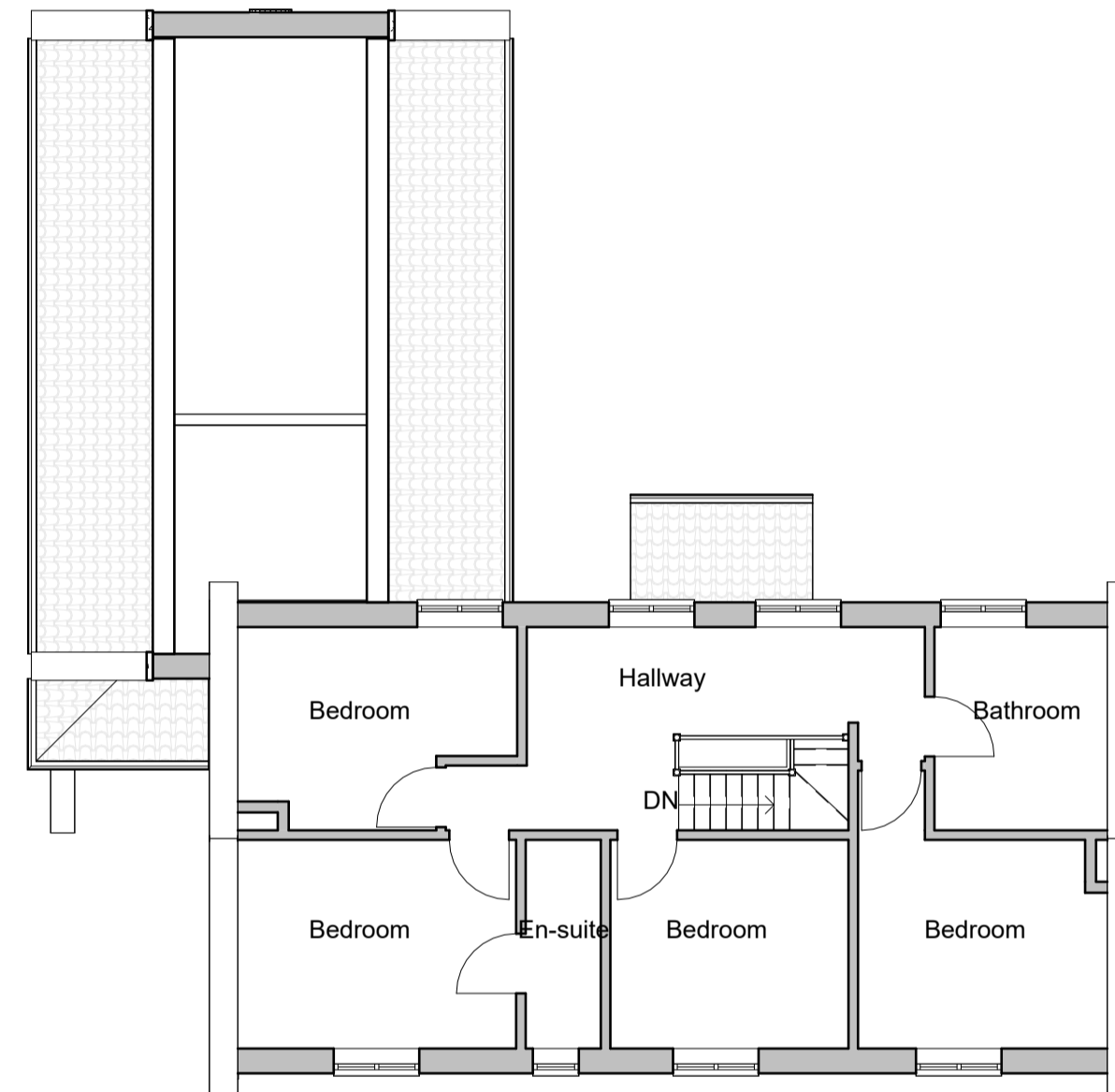
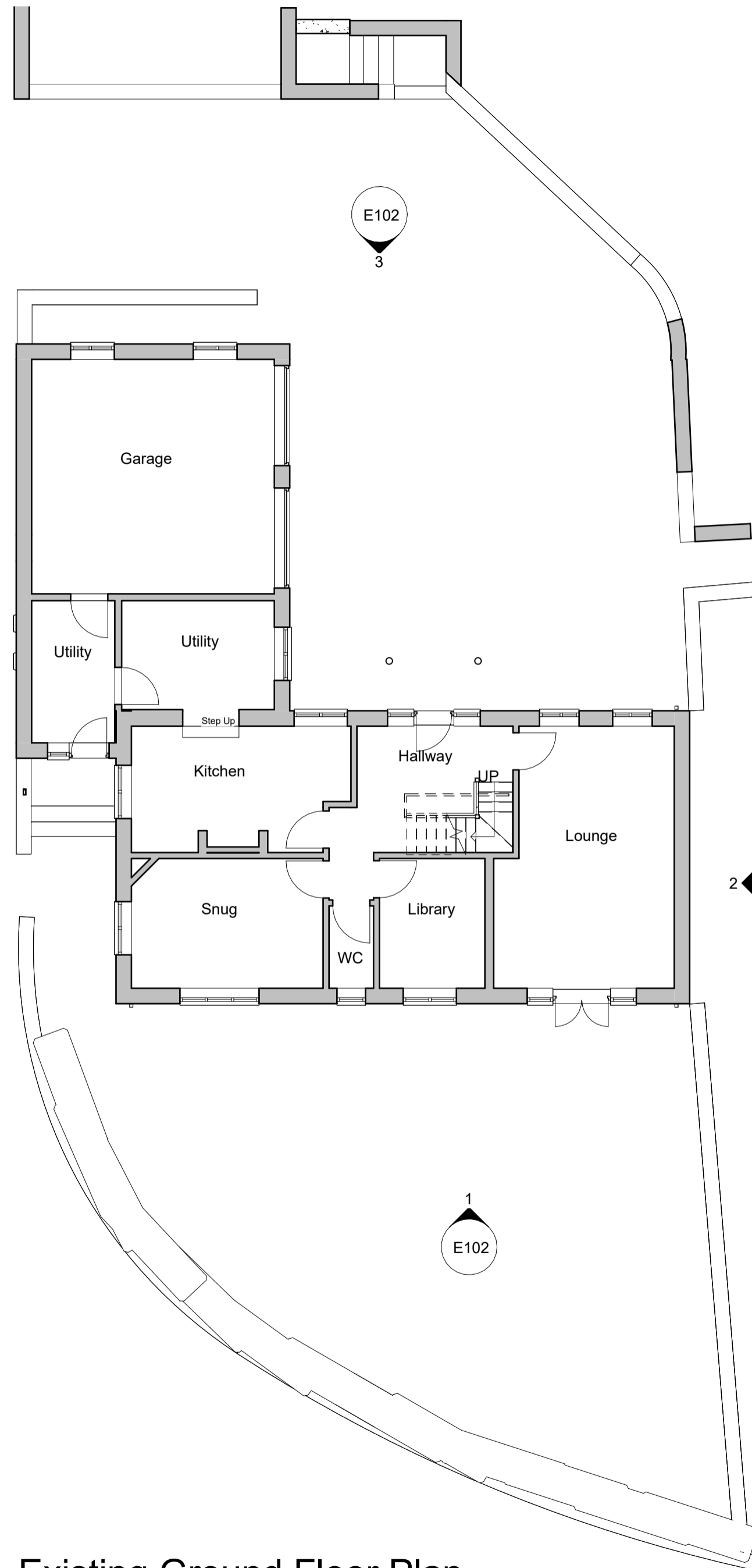

1 Existing Ground Floor Plan

1 : 100

2 Existing First Floor

1 : 100

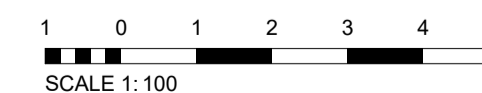

Address: Office 15, Askern House,
Askern, Doncaster, DN6 0AA
Email: info@3dppd.co.uk
Telephone: 01302 239000
Web: www.3dppd.co.uk

All dimensions and sizes to be verified by the Contractor on site.
Drawings to be read in conjunction with engineers details.
The structural engineers details take precedence over the architectural drawings.

No dimensions to be scaled from this drawing. Contractors must work to figured dimensions.

Precision Plan Drawing will have no liability for any errors or inaccuracies.

© This drawing is subject to copyright of Precision Plan Drawing Limited.

CDM REGULATIONS 2015
The client must abide by the Construction Design and Management Regulations 2015. The client must appoint a contractor, if more than one contractor is to be involved, the client will need to appoint (in writing) a principal designer (to plan, manage and coordinate the planning and design work) and a principal contractor (to plan, manage and coordinate the construction and ensure there are arrangements in place for managing and organising the project).

Domestic clients
The domestic client is to appoint a principal designer and a principal contractor when there is more than one contractor, if not your duties will automatically transferred to the contractor or principal contractor.

Further information can be obtained from the HSE following this link:
<http://www.hse.gov.uk/construction/cdm/2015/domestic-clients.htm>

No.	Description	Date

PROJECT ADDRESS

High Royd House, High
Royd Lane, Hoyland, S74
9NW

PROJECT NAME

Annex Extension to Existing
Dwelling

SHEET NAME Existing Elevations

DRAWN BY KO CHECKED BY LO DATE 17/09/24

SCALE (@A2) 1:100 PROJECT NUMBER 2102

DRAWING NUMBER E102 REV

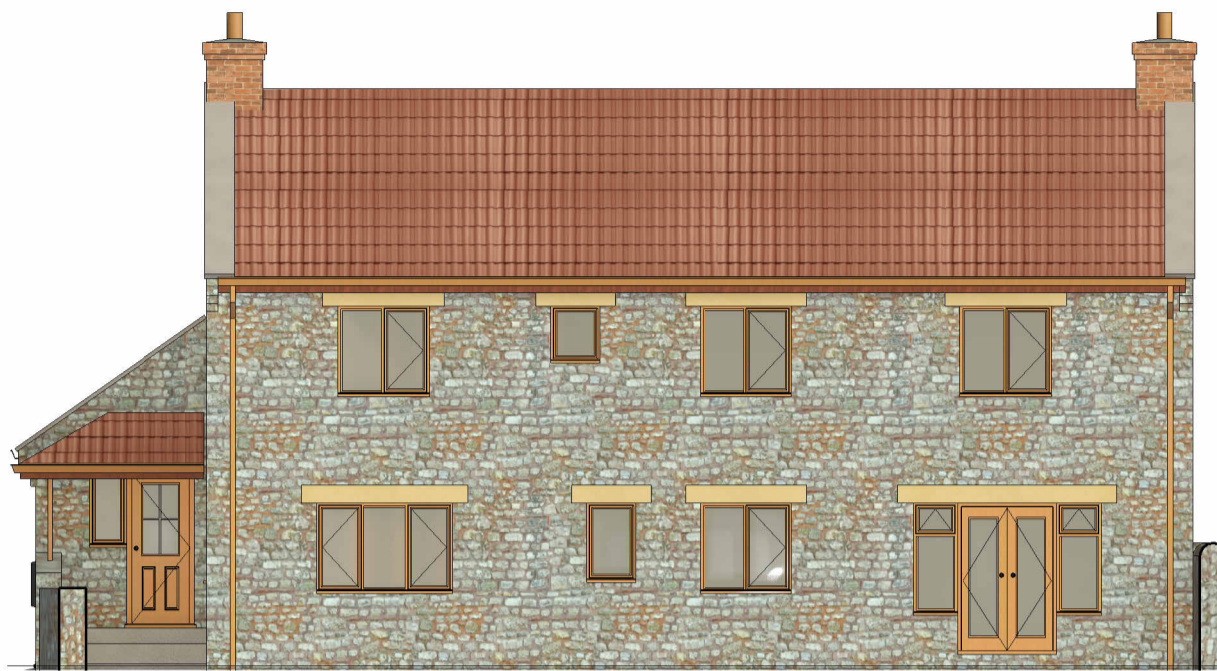

1 Existing Front Elevation
1 : 100



2 Existing Side Elevation
1 : 100



3 Existing Rear Elevation
1 : 100

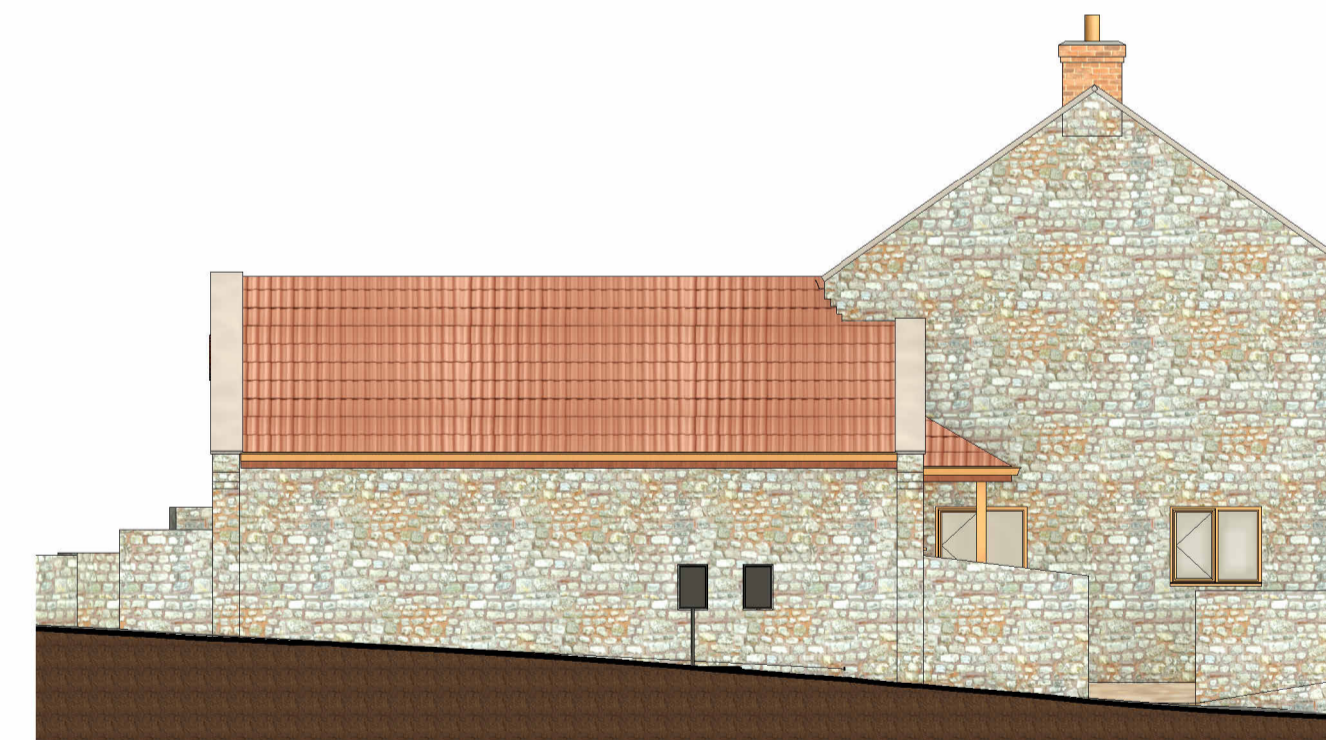

4 Existing Side Elevation 1
1 : 100



Address: Office 15, Askern House,
Askern, Doncaster, DN6 0AA
Email: info@3dppd.co.uk
Telephone: 01302 239000
Web: www.3dppd.co.uk

All dimensions and sizes to be verified by the Contractor on site.
Drawings to be read in conjunction with engineers details.
The structural engineers details take precedence over the architectural drawings.

No dimensions to be scaled from this drawing. Contractors must work to figured dimensions.

Precision Plan Drawing will have no liability for any errors or inaccuracies.

© This drawing is subject to copyright of Precision Plan Drawing Limited.

CDM REGULATIONS 2015
The client must abide by the Construction Design and Management Regulations 2015. The client must appoint a contractor, if more than one contractor is to be involved, the client will need to appoint (in writing) a principal designer (to plan, manage and coordinate the planning and design work) and a principal contractor (to plan, manage and coordinate the construction and ensure there are arrangements in place for managing and organising the project).

Domestic clients
The domestic client is to appoint a principal designer and a principal contractor when there is more than one contractor, if not your duties will automatically transferred to the contractor or principal contractor.

Further information can be obtained from the HSE following this link:
<http://www.hse.gov.uk/construction/cdm/2015/domestic-clients.htm>

No.	Description	Date

PROJECT ADDRESS

**High Royd House, High
Royd Lane, Hoyland, S74
9NW**

PROJECT NAME

**Annex Extension to Existing
Dwelling**

SHEET NAME Proposed Plans

DRAWN BY KO CHECKED BY LO DATE 17/09/24

SCALE (@A2) 1:100 PROJECT NUMBER 2102

DRAWING NUMBER P101 REV

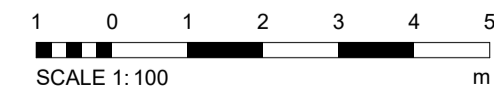
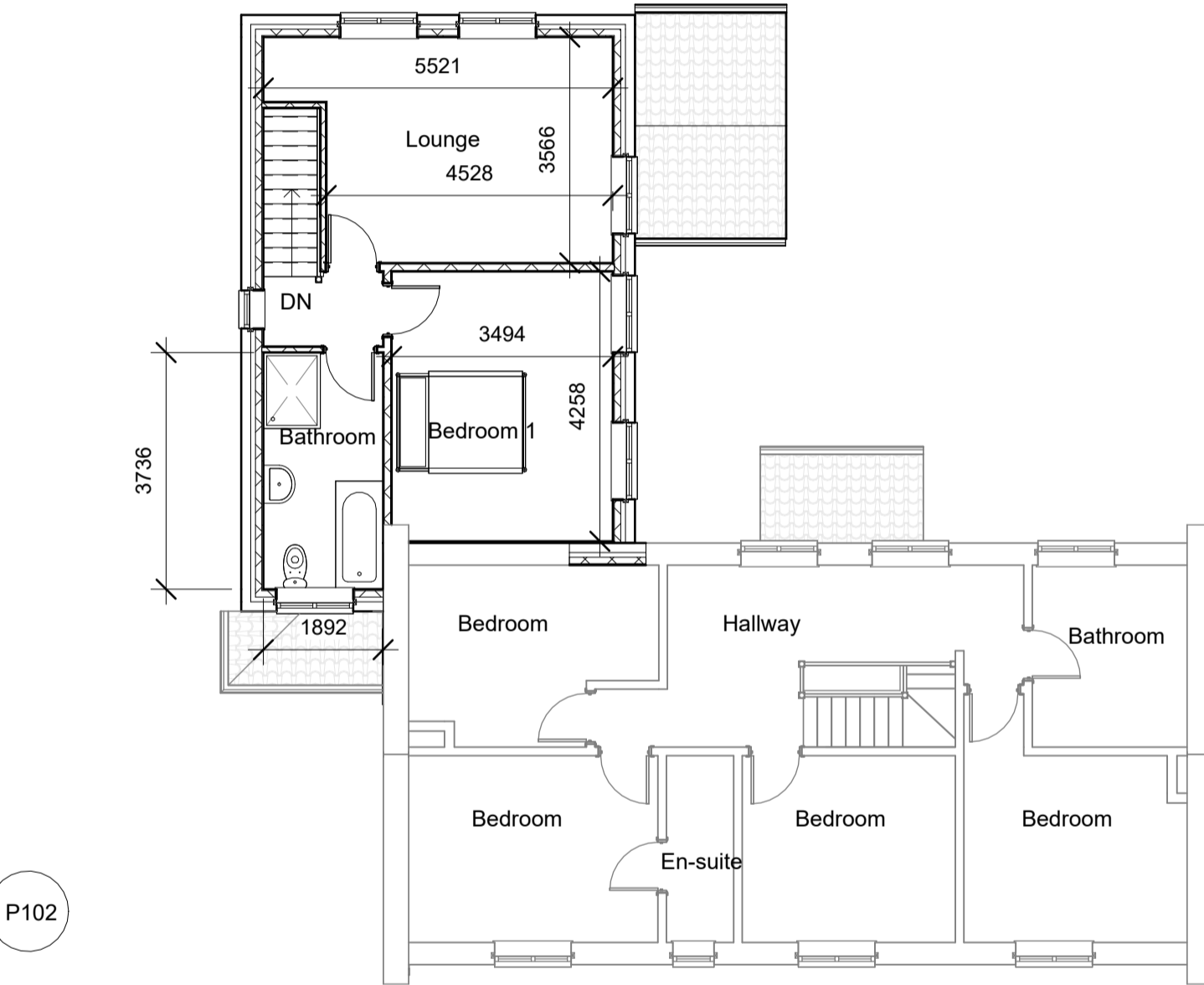
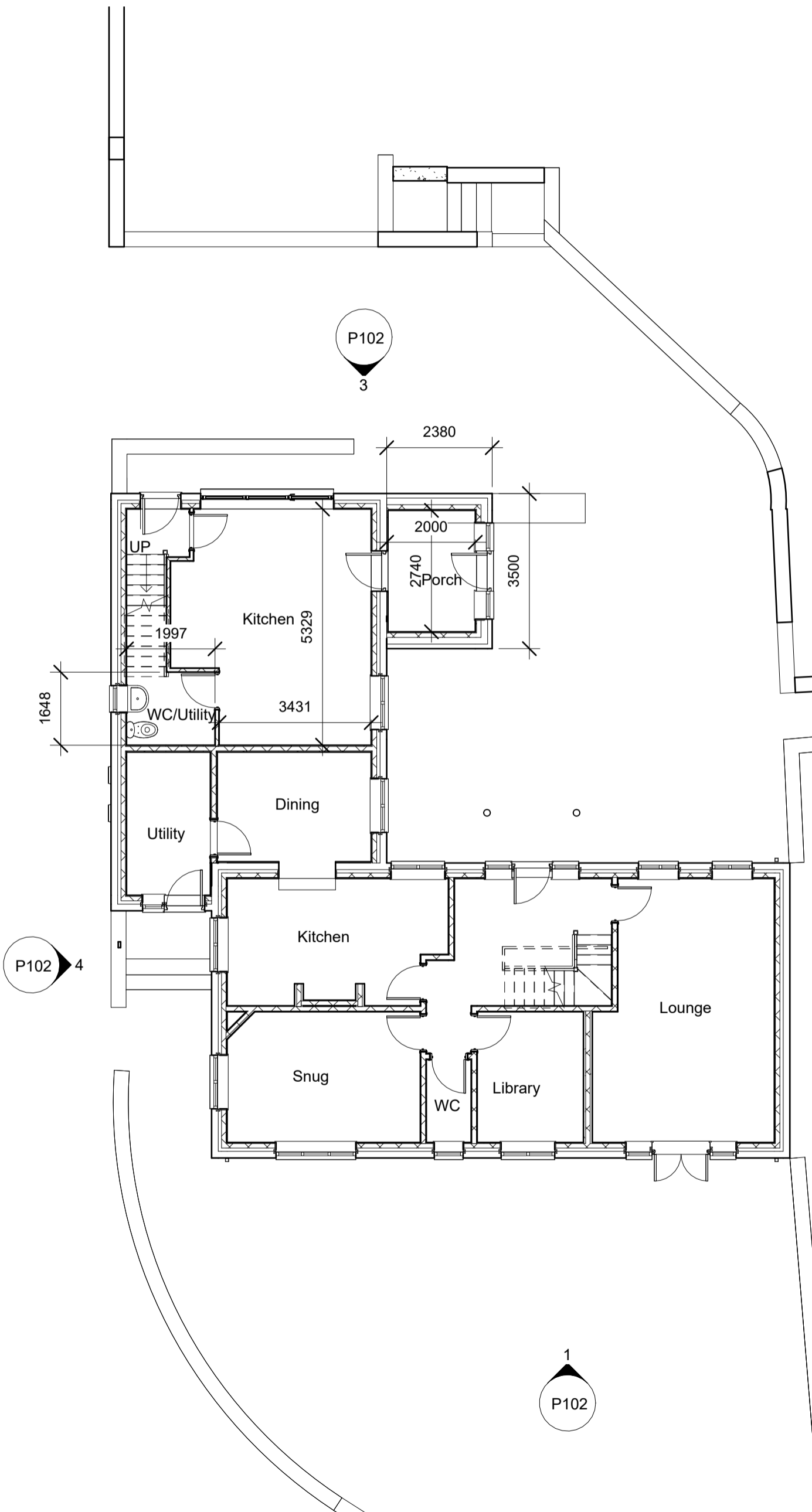

Address: Office 15, Askern House,
Askern, Doncaster, DN6 0AA
Email: info@3dppd.co.uk
Telephone: 01302 239000
Web: www.3dppd.co.uk

All dimensions and sizes to be verified by the Contractor on site.
Drawings to be read in conjunction with engineers details.
The structural engineers details take precedence over the
architectural drawings.

No dimensions to be scaled from this drawing. Contractors must work
to figured dimensions.

Precision Plan Drawing will have no liability for any errors or
inaccuracies.

© This drawing is subject to copyright of Precision Plan Drawing
Limited.

CDM REGULATIONS 2015
The client must abide by the Construction Design and Management
Regulations 2015. The client must appoint a contractor, if more than
one contractor is to be involved, the client will need to appoint (in
writing) a principal designer (to plan, manage and coordinate the
planning and design work) and a principal contractor (to plan,
manage and coordinate the construction and ensure there are
arrangements in place for managing and organising the project).

Domestic clients
The domestic client is to appoint a principal designer and a principal
contractor when there is more than one contractor, if not your duties
will automatically transferred to the contractor or principal contractor.

Further information can be obtained from the HSE following this link:
<http://www.hse.gov.uk/construction/cdm/2015/domestic-clients.htm>

No.	Description	Date

PROJECT ADDRESS

High Royd House, High
Royd Lane, Hoyland, S74
9NW

PROJECT NAME

Annex Extension to Existing
Dwelling

SHEET NAME Proposed Elevations

DRAWN BY KO CHECKED BY LO DATE 17/09/24

SCALE (@A2) 1:100 PROJECT NUMBER 2102

DRAWING NUMBER P102 REV

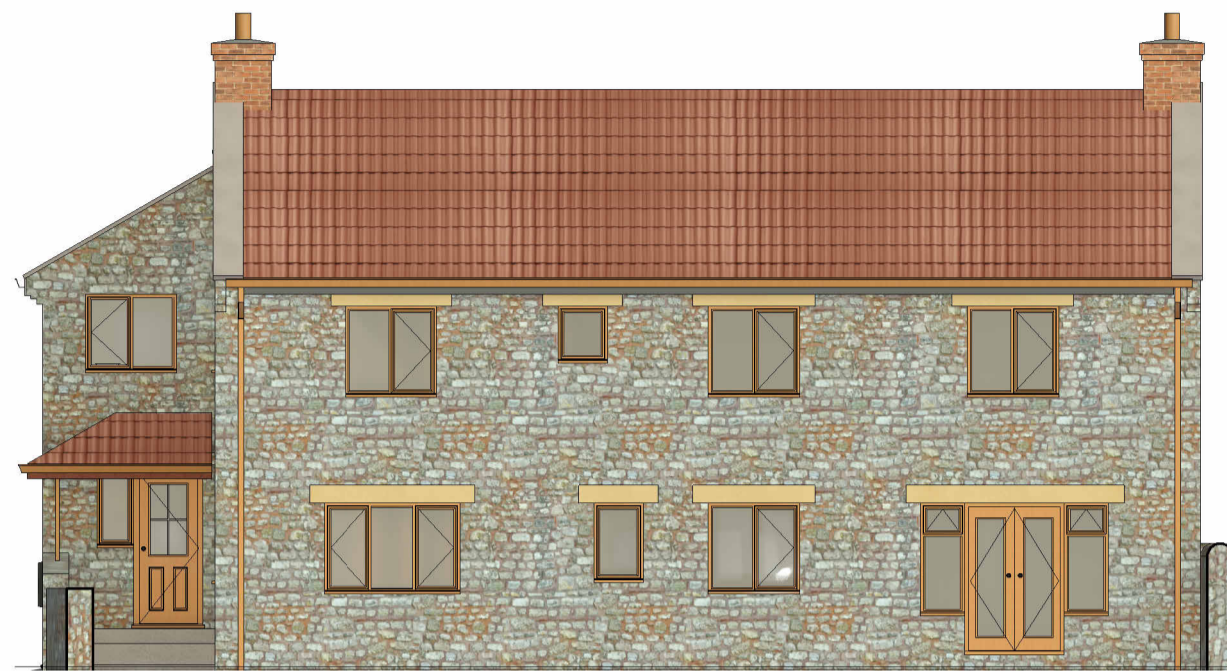

1 Proposed Front Elevation
1 : 100



2 Proposed Side Elevation
1 : 100

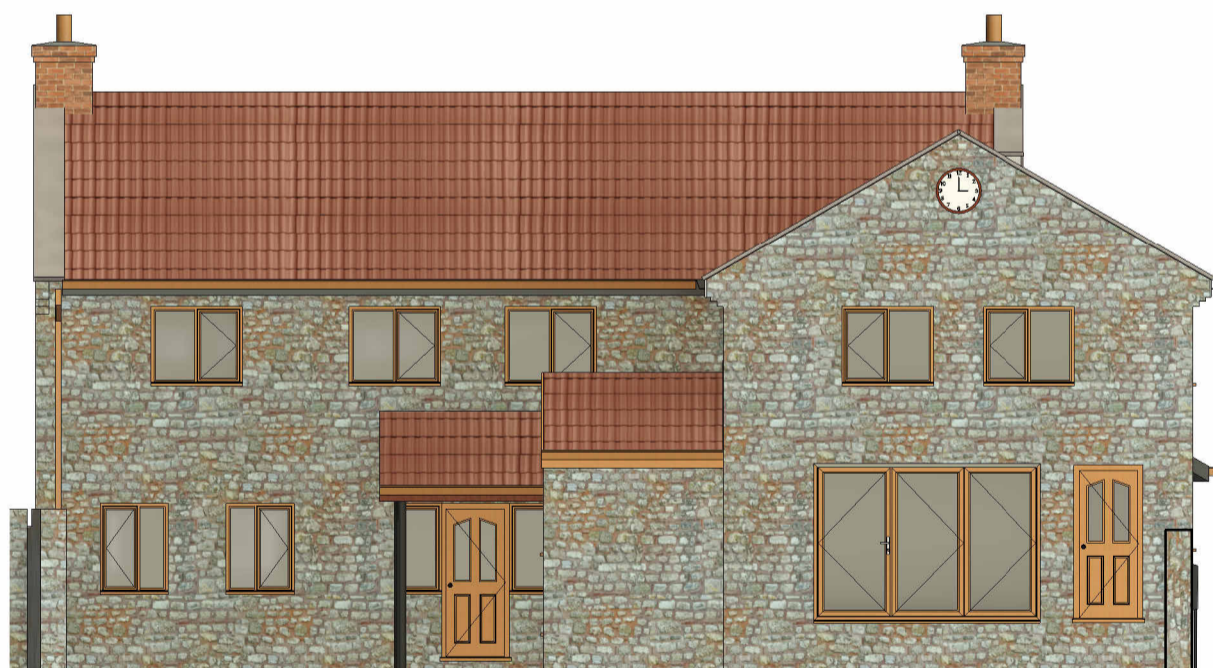

3 Proposed Rear Elevation
1 : 100

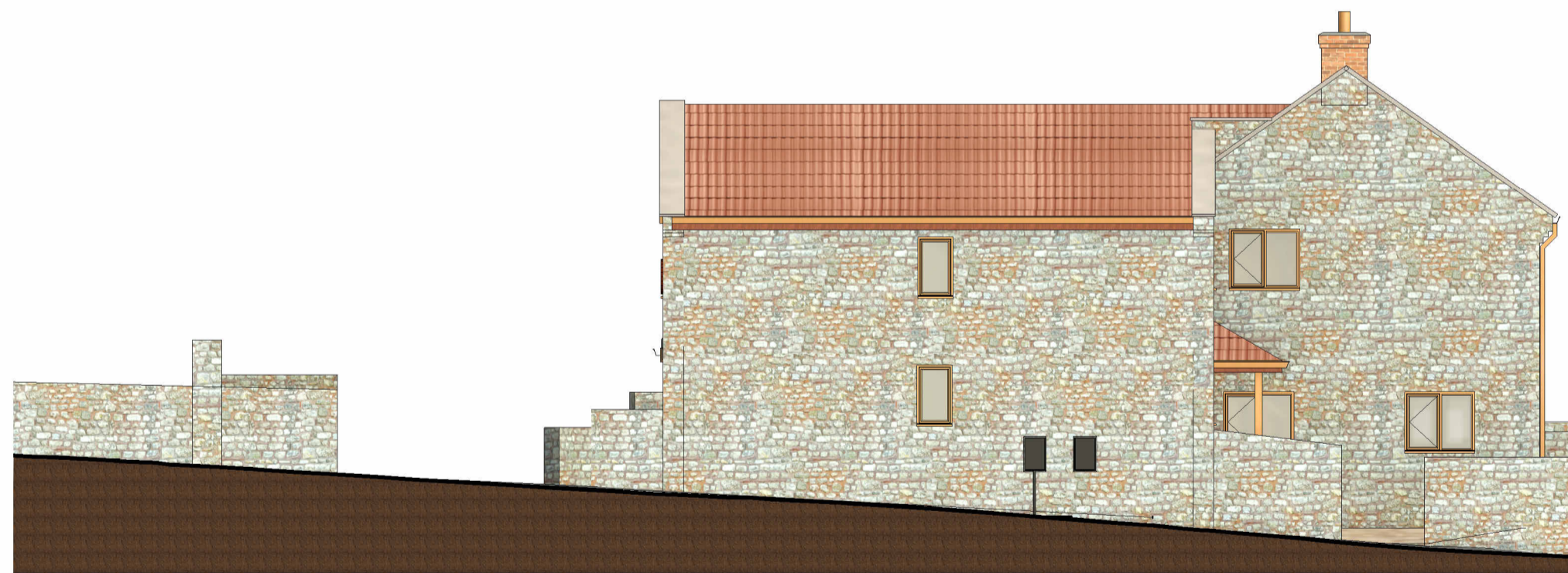

4 Proposed Side Elevation 1
1 : 100

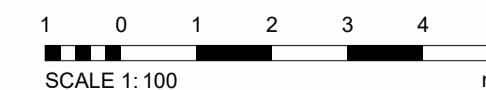

Address: Office 15, Askern House,
 Askern, Doncaster, DN6 0AA
 Email: info@3dppd.co.uk
 Telephone: 01302 239000
 Web: www.3dppd.co.uk

All dimensions and sizes to be verified by the Contractor on site.
 Drawings to be read in conjunction with engineers details.
 The structural engineers details take precedence over the
 architectural drawings.

No dimensions to be scaled from this drawing. Contractors must work
 to figured dimensions.

Precision Plan Drawing will have no liability for any errors or
 inaccuracies.

© This drawing is subject to copyright of Precision Plan Drawing
 Limited.

CDM REGULATIONS 2015
 The client must abide by the Construction Design and Management
 Regulations 2015. The client must appoint a contractor, if more than
 one contractor is to be involved, the client will need to appoint (in
 writing) a principal designer (to plan, manage and coordinate the
 planning and design work) and a principal contractor (to plan,
 manage and coordinate the construction and ensure there are
 arrangements in place for managing and organising the project).

Domestic clients
 The domestic client is to appoint a principal designer and a principal
 contractor when there is more than one contractor, if not your duties
 will automatically transferred to the contractor or principal contractor.

Further information can be obtained from the HSE following this link:
<http://www.hse.gov.uk/construction/cdm/2015/domestic-clients.htm>

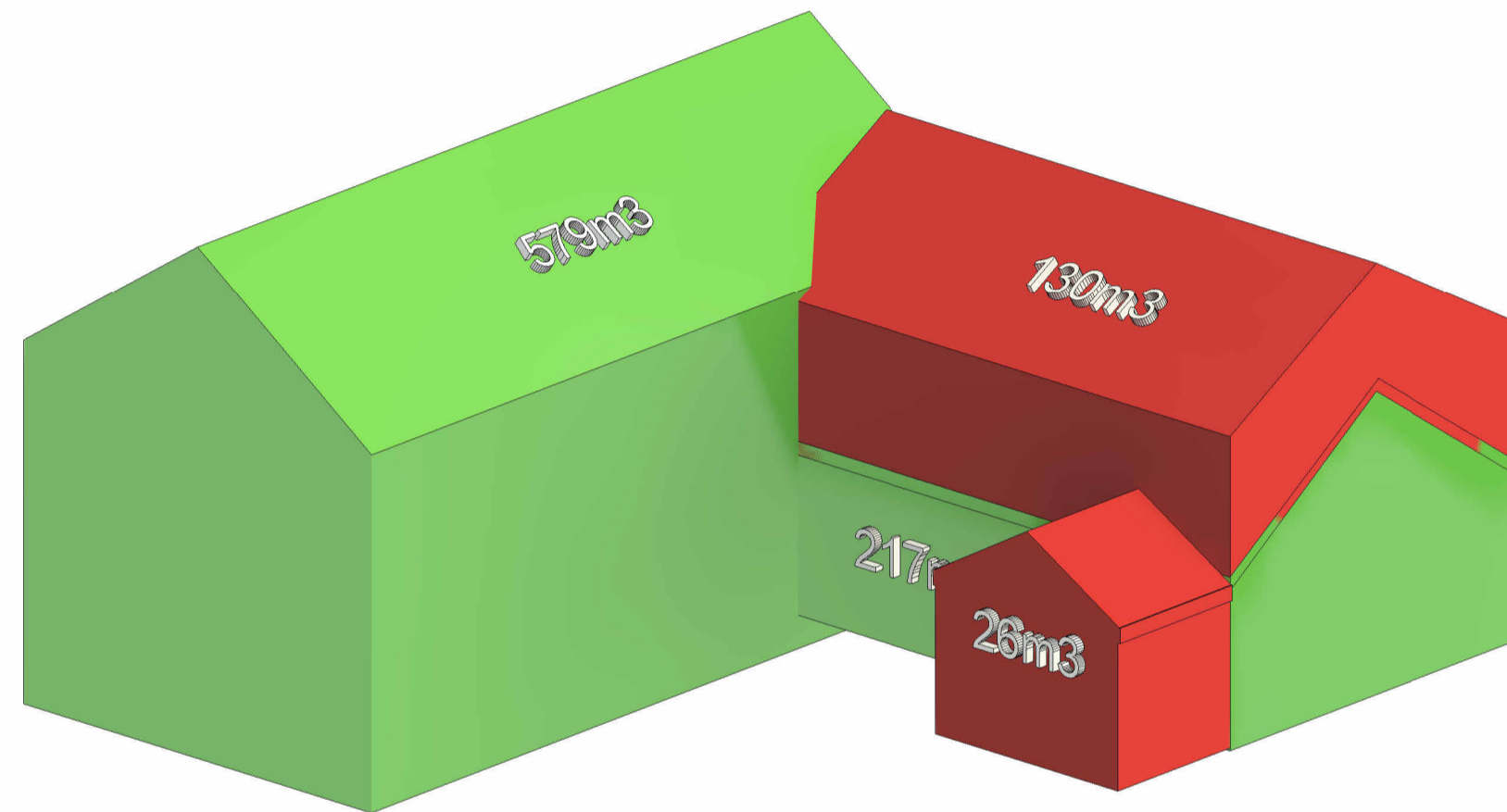

1 Planning Volumes

No.	Description	Date

PROJECT ADDRESS

**High Royd House, High
 Royd Lane, Hoyland, S74
 9NW**

PROJECT NAME

**Annex Extension to Existing
 Dwelling**

SHEET NAME		Planning Volumes	
DRAWN BY	CHECKED BY	DATE	
KO	LO	17/09/24	
SCALE (@A2)		PROJECT NUMBER	
		2102	
DRAWING NUMBER			REV
P103			

Address: Office 15, Askern House,
 Askern, Doncaster, DN6 0AA
 Email: info@3dppd.co.uk
 Telephone: 01302 239000
 Web: www.3dppd.co.uk

All dimensions and sizes to be verified by the Contractor on site.
 Drawings to be read in conjunction with engineers details.
 The structural engineers details take precedence over the
 architectural drawings.

No dimensions to be scaled from this drawing. Contractors must work
 to figured dimensions.

Precision Plan Drawing will have no liability for any errors or
 inaccuracies.

© This drawing is subject to copyright of Precision Plan Drawing
 Limited.

CDM REGULATIONS 2015
 The client must abide by the Construction Design and Management
 Regulations 2015. The client must appoint a contractor, if more than
 one contractor is to be involved, the client will need to appoint (in
 writing) a principal designer (to plan, manage and coordinate the
 planning and design work) and a principal contractor (to plan,
 manage and coordinate the construction and ensure there are
 arrangements in place for managing and organising the project).

Domestic clients
 The domestic client is to appoint a principal designer and a principal
 contractor when there is more than one contractor, if not your duties
 will automatically transferred to the contractor or principal contractor.

Further information can be obtained from the HSE following this link:
<http://www.hse.gov.uk/construction/cdm/2015/domestic-clients.htm>

No.	Description	Date

PROJECT ADDRESS

**High Royd House, High
 Royd Lane, Hoyland, S74
 9NW**

PROJECT NAME

**Annex Extension to Existing
 Dwelling**

SHEET NAME		3d Image	
DRAWN BY	CHECKED BY	DATE	
KO	LO	17/09/24	
SCALE (@A2)		PROJECT NUMBER	
1 : 1		2102	
DRAWING NUMBER			REV
P104			



1 3d Image