

- Block paved driveway
- Site boundary to be confirmed
- Timber boarded gate
- Lintol over drains
- Sliding metal gate with timber boarding
- 1.9m high brick wall - bricks to match house wall constructed 330mm thick for stability, lintol over drain
- Existing hedge removed
- Water stop-cock moved outside wall if required
- Lintol over water service pipe

Client
LIZ WALKER

Project
**EXTENSION AND ALTERATIONS TO
8 POGMORE LANE, BARNSELY**

Drawing
PROPOSED FRONT BOUNDARY WALL

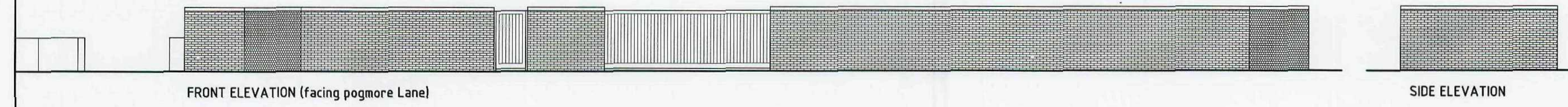

windle cook architects
 927 Chesterfield Road, Sheffield S8 0SS
 tel. 0114 235 9910
 fax. 0114 235 9861

Drawn by MC	Date October 2010	Scale 1/100 @A2
Checked by	Drawing No. 09-185-C05	Rev.