

NE ELEVATION 07  
1:50



NW ELEVATION 08  
1:50

This document is © Bond Bryan Architects Ltd  
If in doubt ASK. Drawing measurements shall not be obtained by scaling. Verify all dimensions prior to construction.  
Immediately report any discrepancies on this document to the Originator. This document shall be read in conjunction with associated models, specifications and related consultant documents.

Key plan	North

**PROPOSED ELEVATIONS KEY**

- CURTAIN WALL SYSTEM; NBS HT1
- NEW LOW WALL WITH TILED FINISH; EXACT PRODUCT SPECIFICATION TBC; REFER TO DETAILED SECTIONS
- TIMBER/TILED BOXING TO ENCLOSE STRUCTURE; TO INCLUDE PATTERESSING DETAIL AS SHOWN ON DETAIL DRAWINGS
- DESIGNATED SHOP SIGNAGE AREA

**NOTES: PROPOSED ELEVATIONS**  
 — ELEVATIONS MODELLED FROM BUILDING SURVEYS P23-00417-MET-EXT-XX-ELE-M2-B-2-ELEVATIONS BY MET GEO ENVIRONMENTAL, RECEIVED 2023-09-13 & P23-00417-MET-INT-G-FF-M2-B-1-GROUND FLOOR PLAN & P23-00417-MET-INT-G1-FF-M2-B-1-FIRST FLOOR PLAN & P23-00417-MET-EXT-XX-TOP-M2-G-1-2D TOPOGRAPHICAL SURVEY, BY MET GEO ENVIRONMENTAL, RECEIVED 2023-08-23  
 — NEW CONFIGURATION TO SHOP FRONTS, ESPECIALLY RELOCATION OF ENTRANCE DOORS, TO ENABLE LEVEL ACCESS AS FAR AS POSSIBLE FROM THE STREET WITHOUT ADDITIONAL LANDSCAPING TO THE EXTERNAL HARDSTANDING; NEW CONDITION AT COMPLETION OF WORKS TO BE NO WORSE THAN EXISTING CONDITION; SUBJECT TO BUILDING CONTROL SURVEYOR AND LOCAL PLANNING AUTHORITY REVIEW

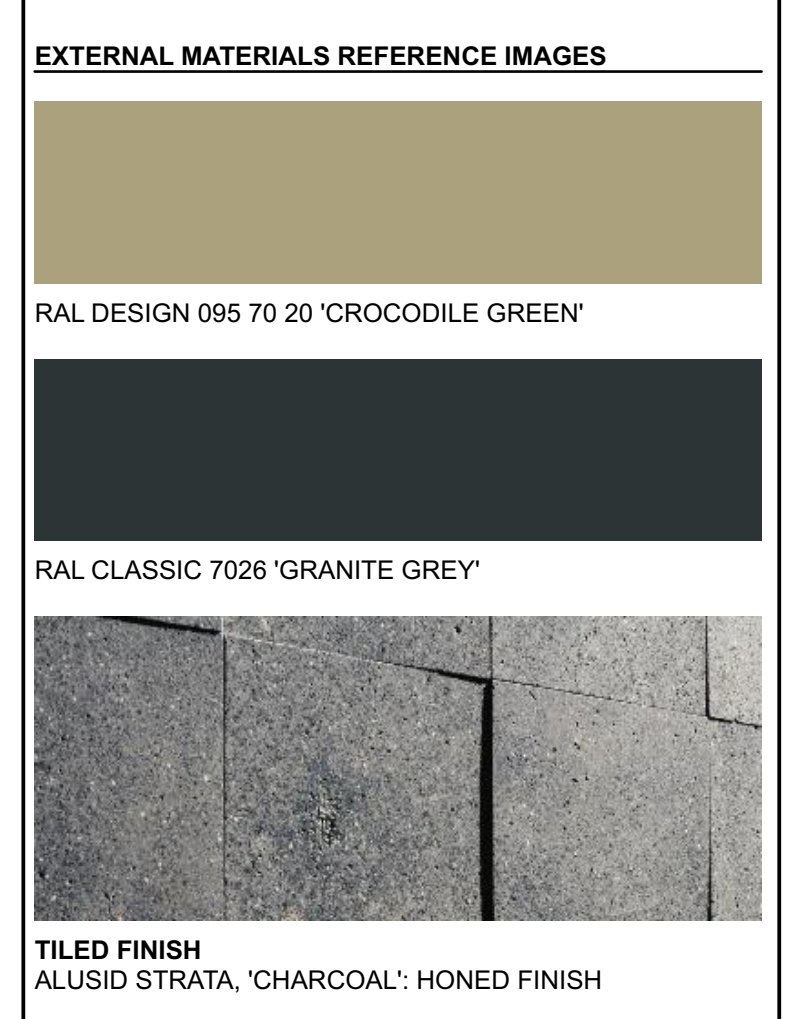

P01	YMCA Retail Unit Planning Application	JW	08/07/2024
-----	---------------------------------------	----	------------

Rev	Description	Drawn	Checked	Date

**B**  
 BOND BRYAN  
 info@bondbryan.co.uk  
 www.bondbryan.co.uk

**Barnsley Metropolitan Borough Council**  
  
**Barnsley Levelling Up Fund**  
 Barnsley YMCA/Chilypsp

**Planning North-West Elevations – Proposed**

Originator project ref 2304B	Purpose of Issue Design Development
Scale(s) 1:50	Revision description Preliminary
Paper size A0	

project	originator	volume	level	type	rate	number	revision
BALU-BBA	YM-ZZ	DR	A	-	3601		P01