

**Notes:**

PLANNING DRAWINGS - THIS DRAWING SHOULD NOT BE USED FOR ANY OTHER PURPOSES THAN THAT SPECIFIED HERE

COPYRIGHT - THIS DRAWING MAY NOT BE REPRODUCED OR MODIFIED IN WHOLE OR PART BY ANY PERSON OR ORGANISATION WITHOUT THE ARCHITECTS CONSENT. ISSUING COPIES TO THIRD PARTIES MAY NOT BE DONE WITHOUT THE ARCHITECTS CONSENT

**Revision: --**

Revision List:



**PROPOSED MATERIALS**  
Walls - Coursed stone to match  
Roof - Stone slates to match  
Windows/ Doors - Timber to match  
Gutters/ pipes - Black PVCu to match

Project/ Client: Spicer House / Pears

Drawing Title: Elevations - Proposed

Drawing Number: 2157/TP/006

Scale at A3: 1:100

Date: Apr 23

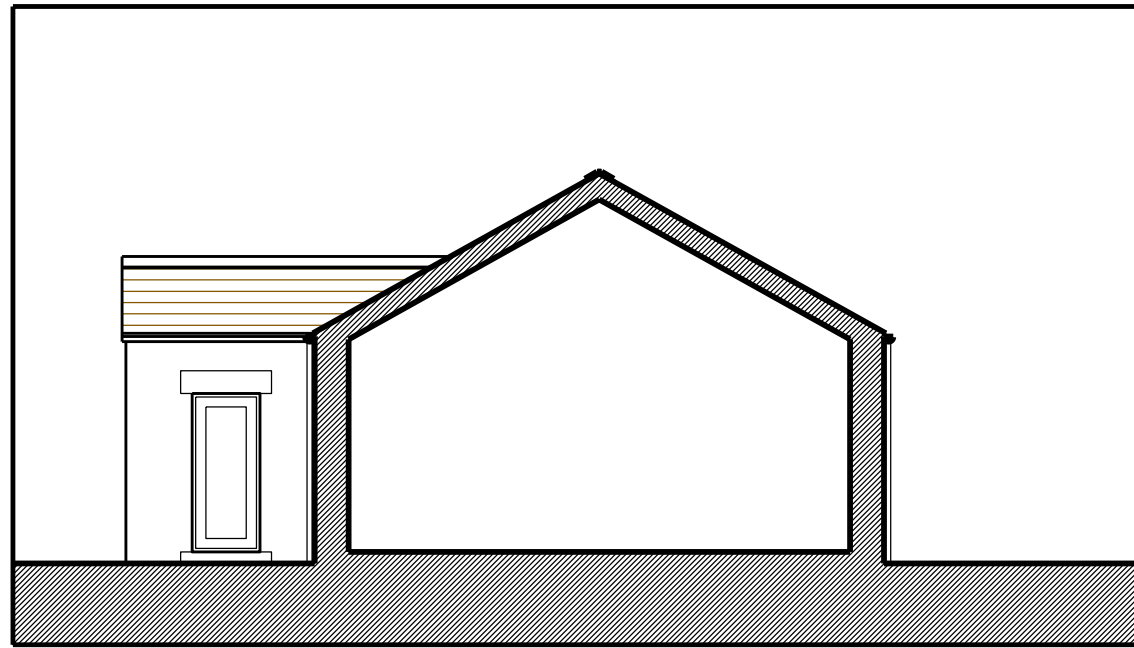

South East Elevation

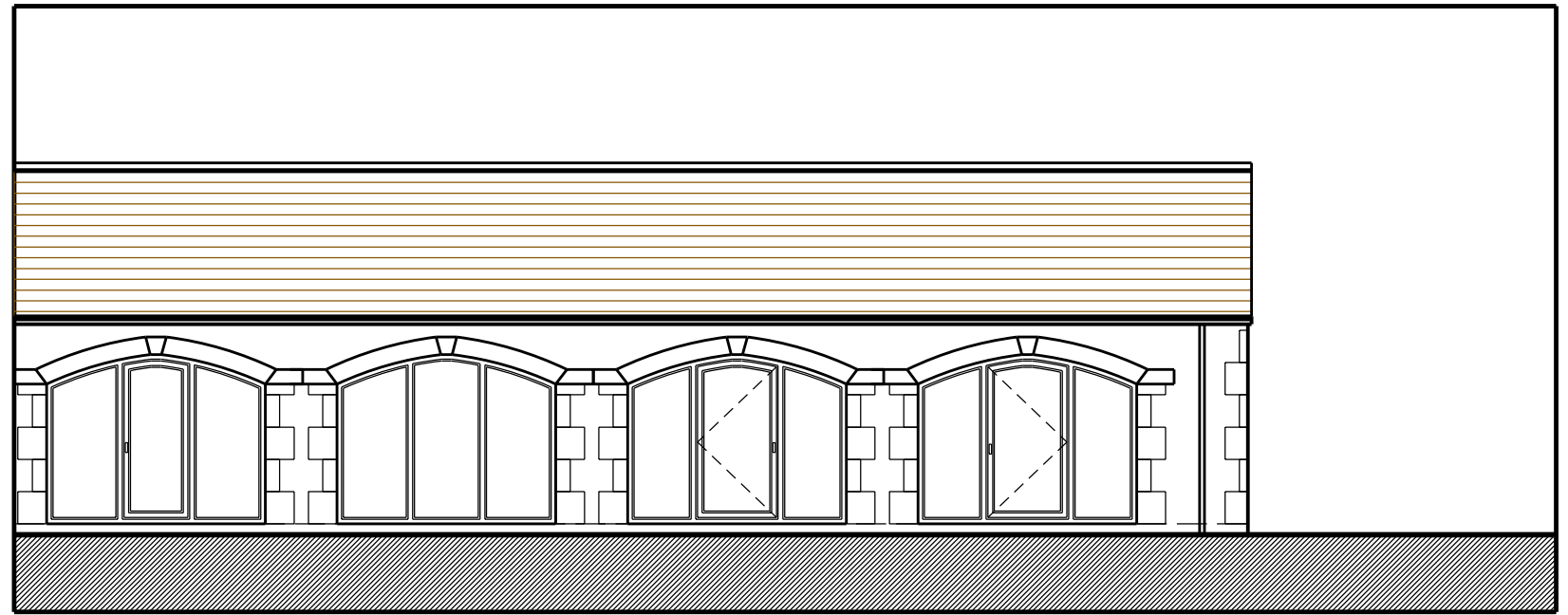

North East Elevation

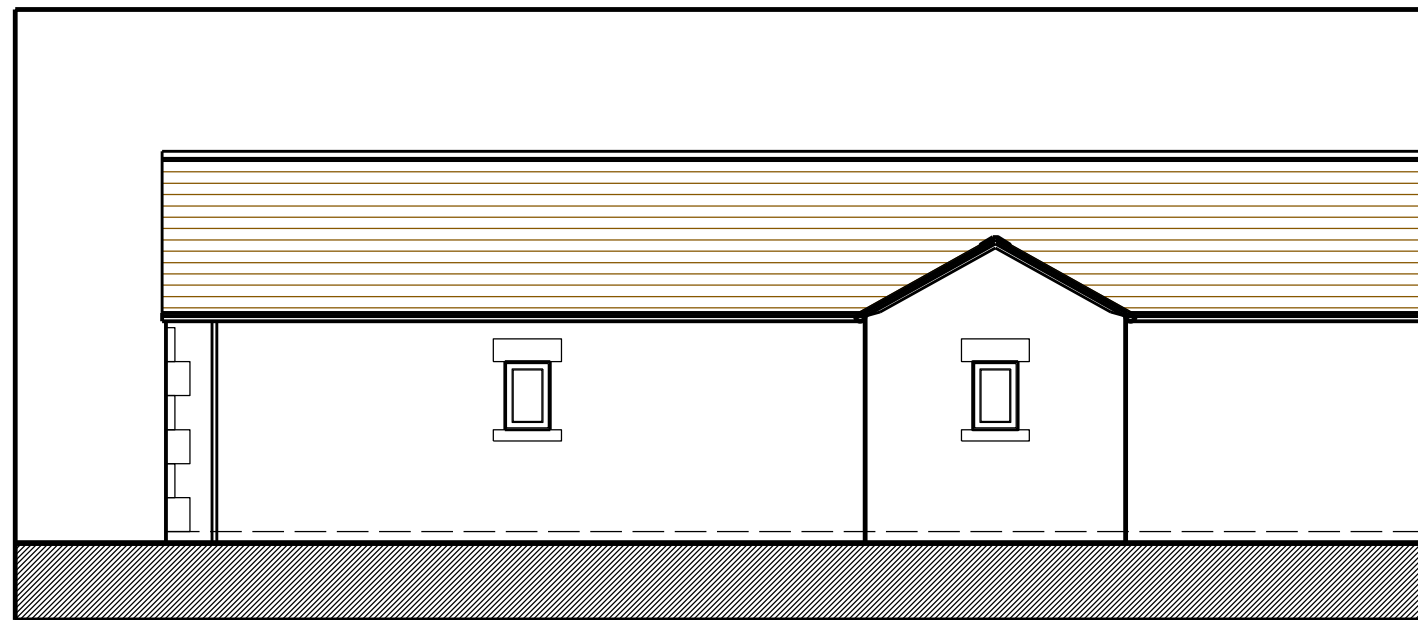

South West Elevation

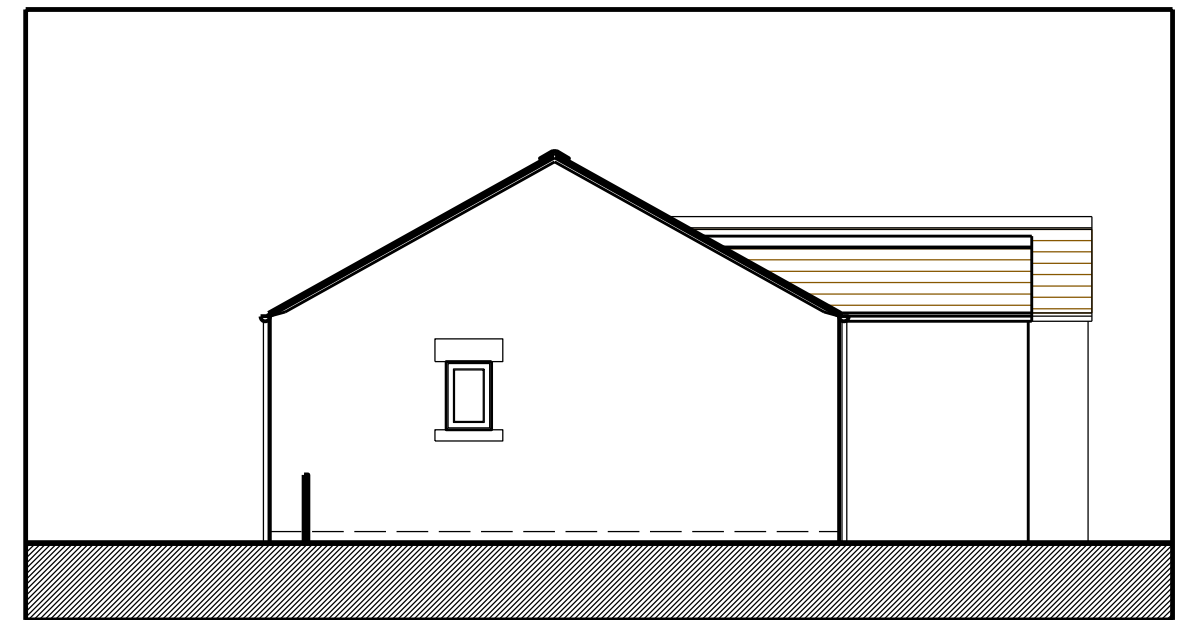

North West Elevation