

NOTES

GENERAL NOTES:  
 1. THIS DRAWING IS TO BE READ IN CONJUNCTION WITH THE OTHER RELEVANT CONSULTANTS DRAWINGS.  
 2. ALL FINISHES ARE TO CONFORM TO THE CURRENT BUILDING REGULATIONS.  
 3. REFER TO A SEPARATE DOCUMENT FOR THE DESIGNER'S RISK ASSESSMENT.  
 4. ALL WORKS OR MATERIALS INDICATED ON THIS DRAWING ARE TO BE TO THE LATEST RELEVANT BRITISH STANDARDS AND CARRIED OUT IN ACCORDANCE WITH THE BRITISH STANDARDS CODES OF PRACTICE OR RECOGNIZED INSTITUTE OR TRADE ASSOCIATION RECOMMENDATIONS AND PUBLICATIONS.

Boundary treatment details

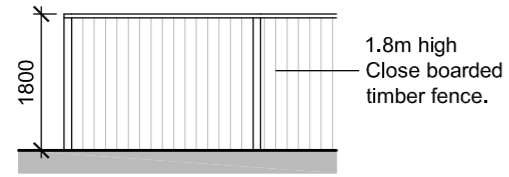

New 1.8m high close boarded timber fence



HOUSE  
 BIN / CYCLE  
 STORE DETAILS 1:100

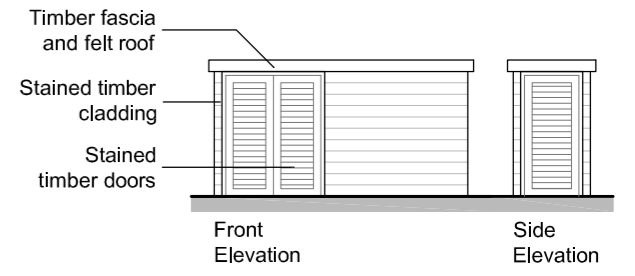

1:200 scale

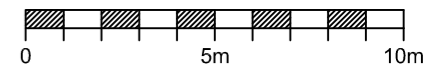

P6	13.4.18	Boundary Fence Detail Added	JCB
P5	Mar 2018	Access widened	LW
P4	Feb 2018	Boundary amended	LW
P3	Jan 2018	Alterations to suit client comments	LW
P2	Jan 2018	Planning Submission	LW

**PLC ARCHITECTS**  
 Lansdowne House  
 25-26 Hampshire Terrace  
 Portsmouth PO1 2QF  
 Hampshire England  
 Tel: (023) 92 755 333  
 E-Mail: admh@plcarchitects.com  
 Web: www.plcarchitects.com

Client:  
 Project:  
**The Kings Head, Mapplewell**  
 Residential Development  
 Drawing Title:  
**Proposed Site Plan**

Drawn By	Date	Checked By	Date	Approved By	Date
LW	Jan '18				
Drawing No.	18.3044.100	Revisors	P6	Scale:	1:200 @ A3

PLC ARCHITECTS © COPYRIGHT RESERVED 2017  
 NOT TO BE SCALED. DIMENSIONS TO BE CHECKED ON SITE  
 SCALING ONLY FOR LOCAL AUTHORITY PURPOSES

