

■ COPYRIGHT
 THIS DRAWING IS THE SOLE COPYRIGHT OF KILMARTIN PLOWMAN & PARTNERS LIMITED AND NO REPRODUCTION IS PERMITTED WITHOUT THE WRITTEN PERMISSION OF KILMARTIN PLOWMAN & PARTNERS LIMITED.
 DO NOT SCALE FROM THIS DRAWING AND DIMENSIONS ON SITE SHOULD BE BROUGHT TO THE ATTENTION OF KILMARTIN PLOWMAN & PARTNERS LIMITED.
 WORK AND MATERIALS MUST COMPLY WITH THE CURRENT BUILDING REGULATIONS AND CODES OF PRACTICE AND BE USED IN CONSTRUCTION WITH BUILDING SPECIFICATIONS AND OTHER SUB-STRUCTURE INFORMATION.

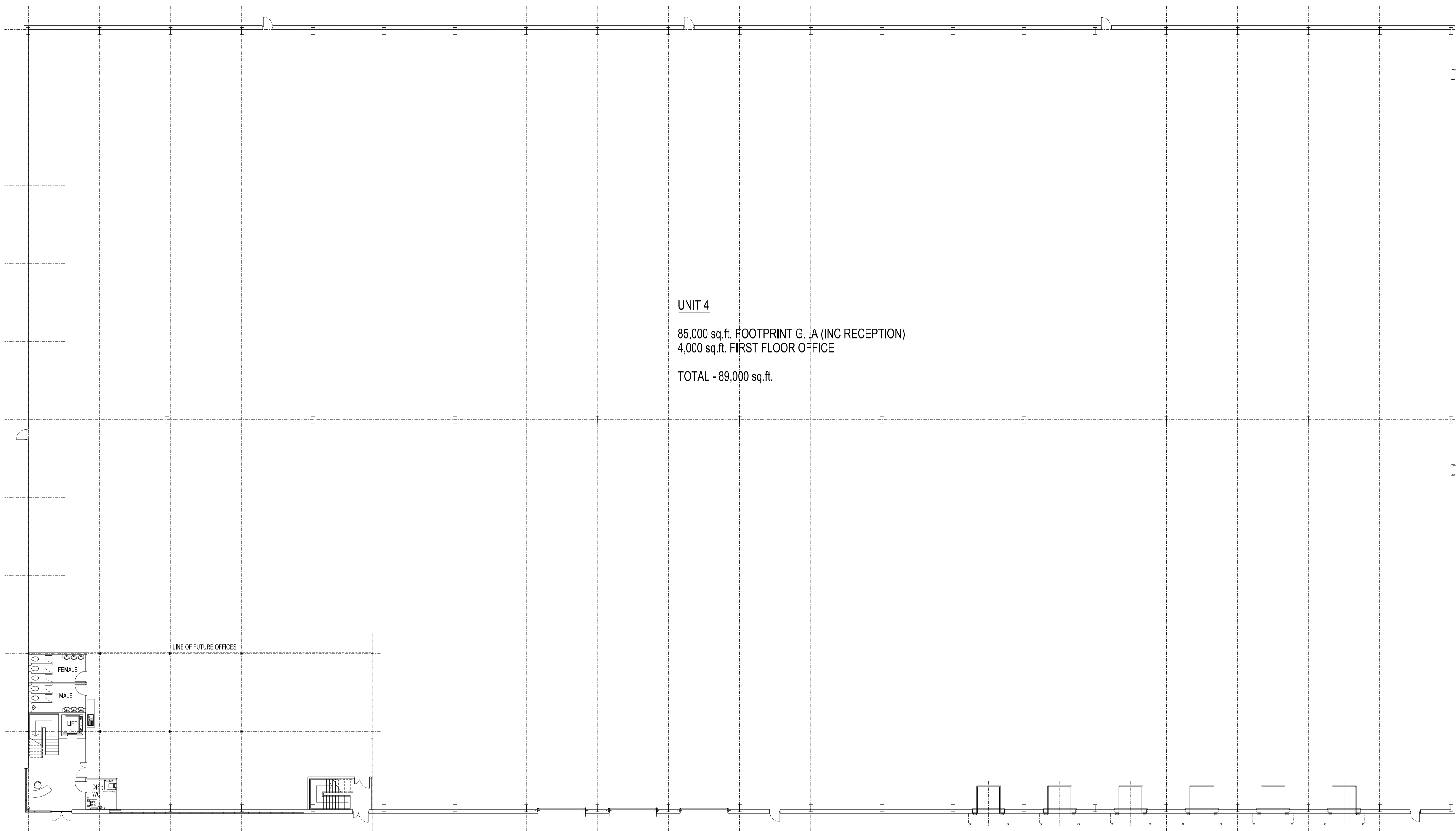

UNIT 4
 85,000 sq.ft. FOOTPRINT G.I.A (INC RECEPTION)
 4,000 sq.ft. FIRST FLOOR OFFICE
 TOTAL - 89,000 sq.ft.

GROUND FLOOR PLAN

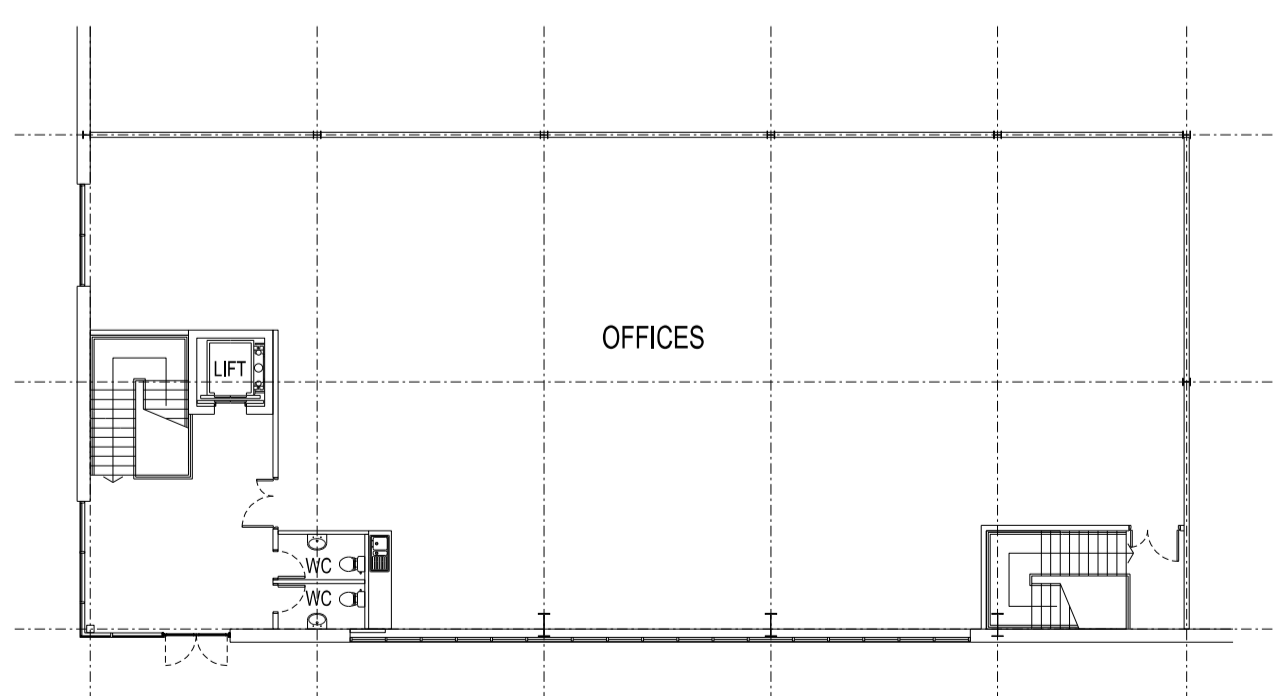

FIRST FLOOR PLAN

REV	DRAWN	DATE	DESCRIPTION
P4	TS	JAN 16	GROUND FLOOR OFFICE REMOVED
P3	AB	DEC 15	UPDATES FOLLOWING CLIENTS COMMENTS
P2	JM	DEC 15	OFFICES ALTERED FOLLOWING CLIENT MEETING

KPP ARCHITECTS
 KILMARTIN PLOWMAN & PARTNERS LIMITED

- LODGE HOUSE 12 TOWN STREET
HORSFORTH LEEDS LS18 4RJ
- T: 0113 239 0460 F: 0113 239 0475
- E: architects@kpp-leeds.co.uk
- W: www.kpp-leeds.co.uk

PROJECT TITLE
 TANKERSLEY PARK
 BARNESLEY

TITLE
 UNIT 4 BUILDING PLAN

STATUS	PLANNING	SCALE	1:200 @A1	DRAWN	AS
FILE	P:\PROJECTS\2	DATE		REVISION	NOV/15
PROJECT	1979	DRAWING	208	REVISION	P4