



Northern Powergrid Holdings Company
The position of our equipment is shown on this plan as accurately as possible, it may have changed since the plan was produced. Therefore the position of our equipment and those services which may not be shown should be established on site. Equipment located not shown to Northern Powergrid Holdings Company may be located in this area and may not be shown on this plan. Where private cables are shown, the information should not be regarded as accurate and should be used for guidance purposes only. In all cases, accurate information should be obtained from the owner of such cables prior to the commencement of work on site.
Reference should be made to HSE Guidance: **IND987 Avoiding Danger from Underground Services and OSE Avoiding Danger from Overhead Power Lines**
© Northern Powergrid Holdings Company 2024. This document and its contents are for your eyes only. You must not use the contents of this document for any other purpose. You must not reproduce the contents of this document for your own work or use such contents for any other commercial purpose. You must ask our prior written consent before sharing the contents of this document with any third party.
© Crown Copyright and database rights 2024. Northern Powergrid Holdings Company. 1208240001
Reproduced with permission from the Ordnance Survey map by Northern Powergrid Holdings Company by permission of Ordnance Survey on behalf of the Controller of His Majesty's Stationery Office.

**PROPOSED H-V CABLE**

**PROPOSED UNDERGROUND CABLE**

Original Print Size A3

Date Printed: 29 Aug 2024 **Scale: 1:500**

OS Grid Reference: SE3314609363
Printed By: Ella Turner
Title:
ENQ23177964
CBO, CARR GREEN LANE, MAFFLEWELL, ST5 6FS

**NORTHERN
POWERGRID
WAYLEAVES**





Northern Powergrid Holdings Company
The position of our equipment is shown on the plan as accurately as possible, it may have changed since the plan was produced. Therefore the position of our equipment and those services which may not be shown should be established on site. Electricity cables not owned by Northern Powergrid Holdings Company may be laid in this area and may not be shown on this plan. Where private cables are shown, the information should not be regarded as accurate and should be used for guidance purposes only. In all cases, accurate information should be obtained from the owner of such cables prior to the commencement of work on site.

Reference should be made to HSE Guidance:
HSG47 Avoiding Danger from Underground Services and GS6 Avoiding Danger from Overhead Power Lines

© Northern Powergrid Holdings Company 2024. This document, and its contents, are for your sole use only. You must not use the contents of this document for any other purpose. You must not incorporate the contents of this document into your own works or use such contents for any other commercial purposes. You must seek our prior written consent before sharing the contents of this document with any third party.

© Crown Copyright and database rights 2024. (Northern Powergrid Holdings Company, 100022432).
Reproduced from or based upon the Ordnance Survey map by Northern Powergrid Holdings Company by permission of Ordnance Survey on behalf of the Controller of His Majesty's Stationary Office.

 PROPOSED H-POLE
 PROPOSED UNDERGROUND CABLE

Original Print Size A3

Date Printed: 29 Aug 2024 Scale: 1:500

OS Grid Reference: SE3314809363
Printed By: Ella Turner

Title:
ENQ23177964
CSO, CARR GREEN LANE, MAPPLEWELL, S75 6FS



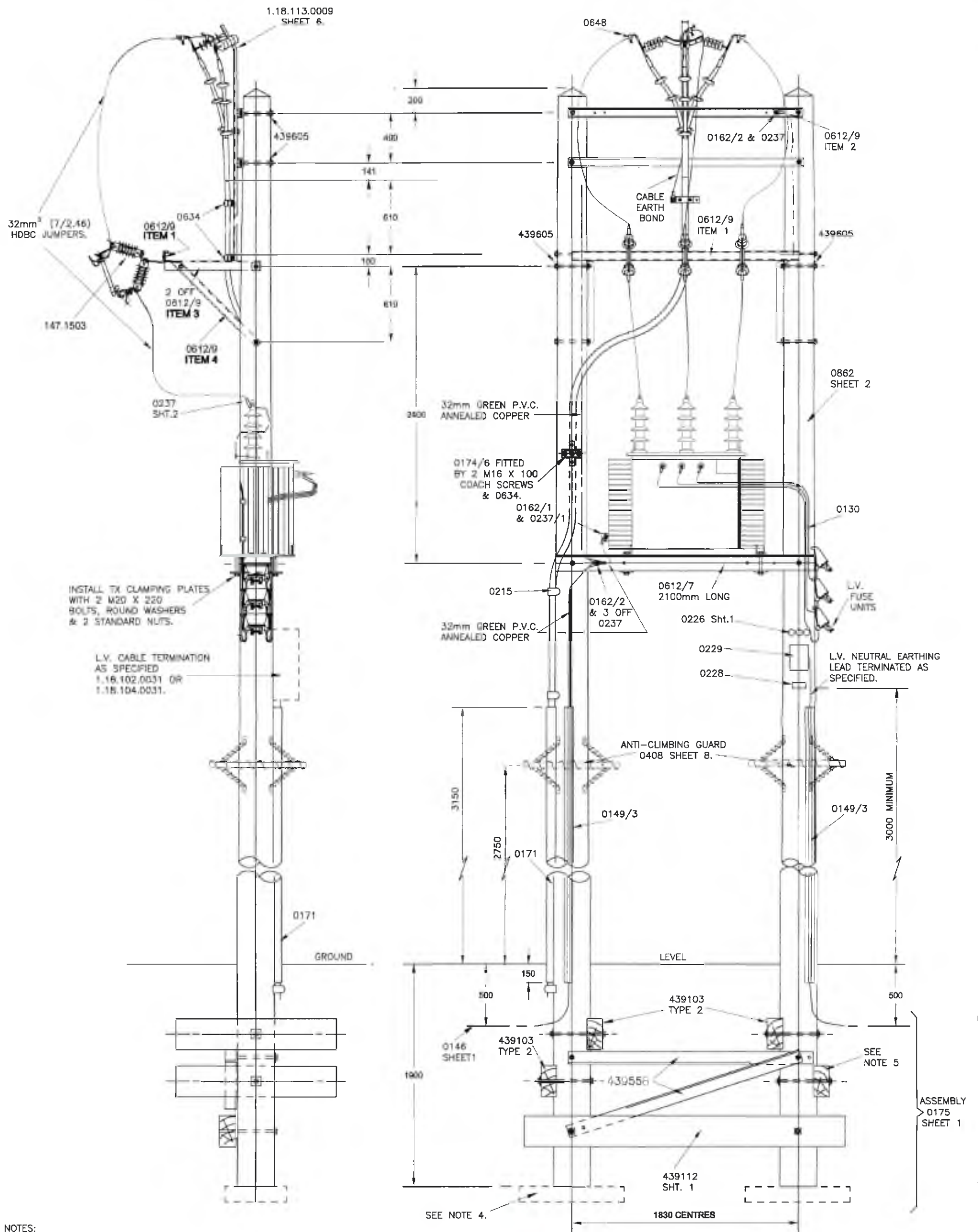

NOTES:

- STANDARD POLE LENGTH 11.0m.
- FOR GENERAL SUBSTATION EARTHING SEE POWER INSTRUCTION FOR EARTHING P2500.
- DETAIL DRGS. PREFIXED 43.... REFER TO E.S.I. BASED DRGS. OTHER DETAIL DRGS. REFER TO 1.09.101.SERIES.
- 439103 TYPE 2 BLOCKS LAID TOGETHER TO FORM A FOOTING WHERE UNSUITABLE GROUND CONDITIONS EXIST.
- LOWER BLOCKS MAY BE OMITTED WHERE GOOD GROUND CONDITIONS EXIST.

ALL DIMENSIONS SHOWN ARE IN MILLIMETRES UNLESS OTHERWISE STATED.

THIS DRAWING ALSO REFERRED TO IN WORKS SPEC. REF. No. 04/091.

CE Electric UK		Lloyds Court, 78 Grey Street, Newcastle Upon Tyne, NE1 6AF	
Manufacturer Details		11kV 20kV OVERHEAD LINES THREE PHASE TOTEM 'H' POLE MOUNTED S S WITH HV FUSE AND CABLE TERMINATION	
Sheet No.	Rev	TYPE OVERHEAD	
3	1.20		
Prepared By	Design Engineer	Ref No.	1091080862
10/04/06		C101716	
Date Issued	Checked By	Revision	
21/02/06	D HANDEL	F	



Northern Powergrid Holdings Company
The position of our equipment is shown on the plan as accurately as possible, it may have changed since the plan was produced. Therefore the position of our equipment and those services which may not be shown should be established on site. Electricity cables not owned by Northern Powergrid Holdings Company may be in this area and may not be shown on this plan. Where private cables are shown, the information should not be regarded as accurate and should be used for guidance purposes only. In all cases, accurate information should be obtained from the owner of such cables prior to the commencement of work on site.

Reference should be made to HSE Guidance:
HSG47 Avoiding Danger from Underground Services and *GS8 Avoiding Danger from Overhead Power Lines*

© Northern Powergrid Holdings Company 2024. This document and its contents are for your sole use only. You must not use the contents of this document for any other purpose. You must not incorporate the contents of this document into your own works or use such contents for any other commercial purposes. You must seek our prior written consent before sharing the contents of this document with any third party.

© Crown Copyright and database rights 2024. (Northern Powergrid Holdings Company, 100022432).
Reproduced from or based upon the Ordnance Survey map by Northern Powergrid Holdings Company by permission of Ordnance Survey on behalf of the Controller of His Majesty's Stationary Office.



PROPOSED H-POLE
.....
PROPOSED UNDERGROUND CABLE

Original Print Size A3

Date Printed: 29 Aug 2024

Scale: 1:500

OS Grid Reference: SE3314809363

Printed By: Ella.Turner

Title:

ENQ23177964

CSO, CARR GREEN LANE, MAPPLEWELL, S75 6FS



