

0. Ground Floor (7)

1:50

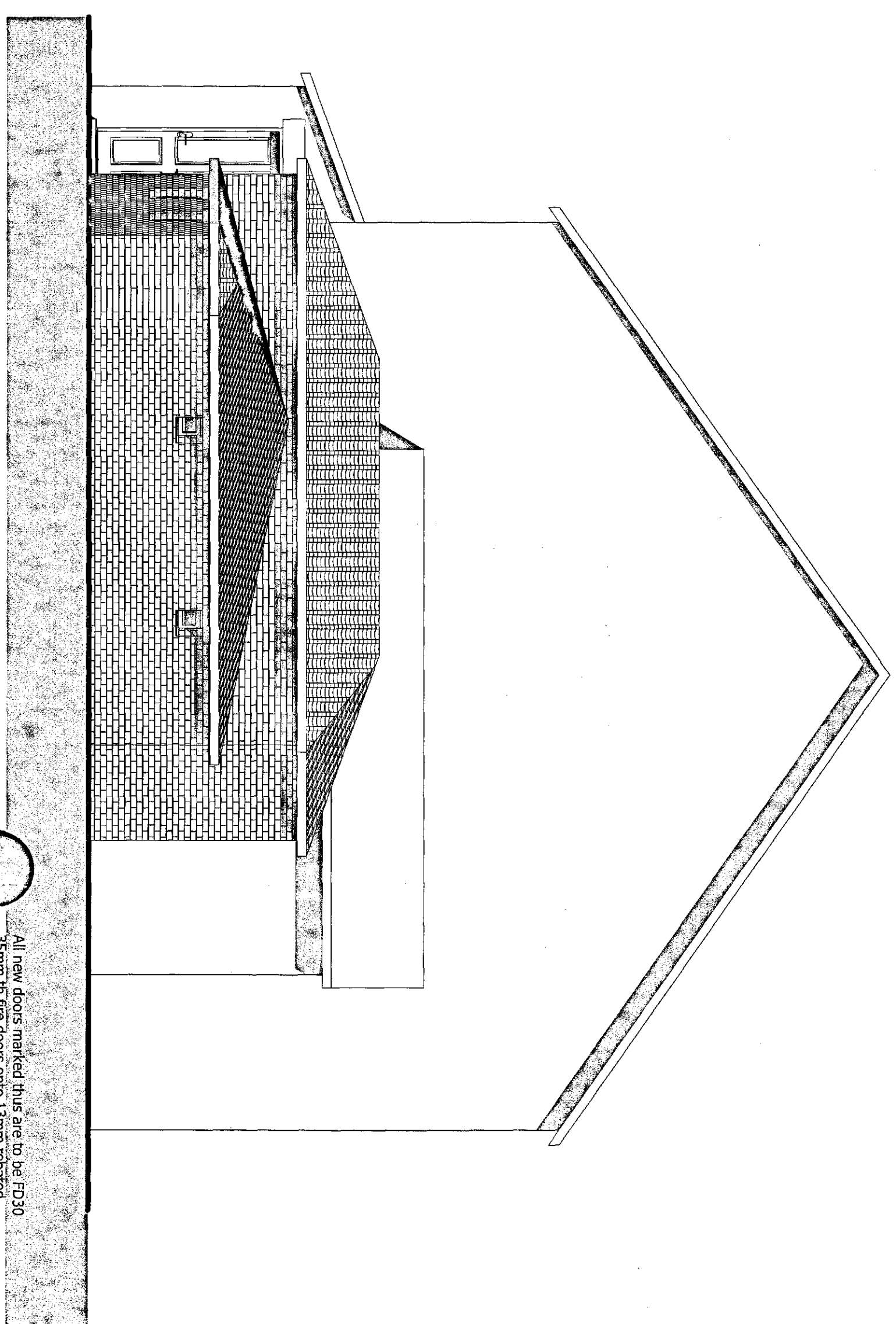

A-4 Elevation (1)

1:50

All new doors marked thus are to be FD30 35mm ht fire doors onto 13mm rebated frame

Self contained smoke alarm systems should be permanently wired to a separately fused circuit at the distribution board. They may be operated at a low voltage via a mains transformer cable for the power supply to, and interconnection of, self contained smoke alarms need have no special fire survival fitted with battery back up.

Each self contained smoke alarm should be fitted to the ceiling at least 300mm from any wall or light fitting. A central position is preferable. Units designed for wall mounting should be fixed between 150 - 300mm below the ceiling. All smoke alarms are to be piped on the ceiling between the ground, first and second floor, with battery back up.

SD

Rev	Date	Description

Client: Mr. Miller

Proposed garage at  
Project: 2 Kathleen Grove, Goldthorpe, Barnsley

Drawing Title: As built Elevation and Plan

Scale: 1:50 Date: 11/02/2016

Drawn By: AR Rev:

Drawing Nr: 1

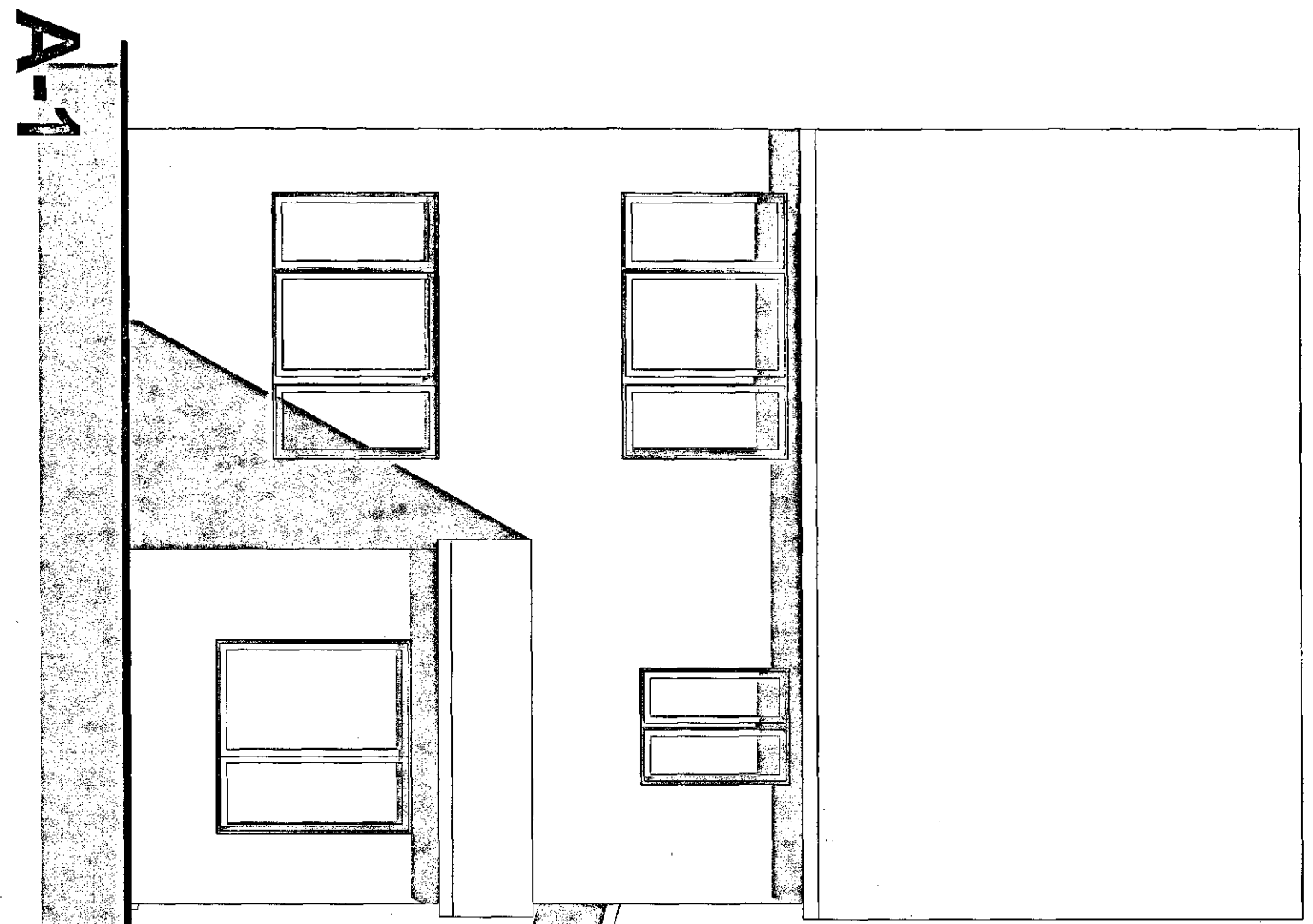
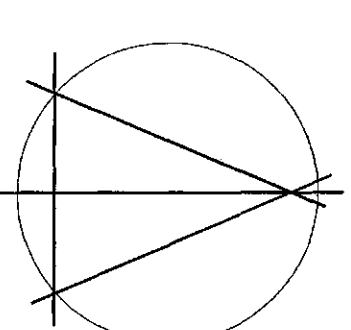

A-1 Elevation (3)

1:50

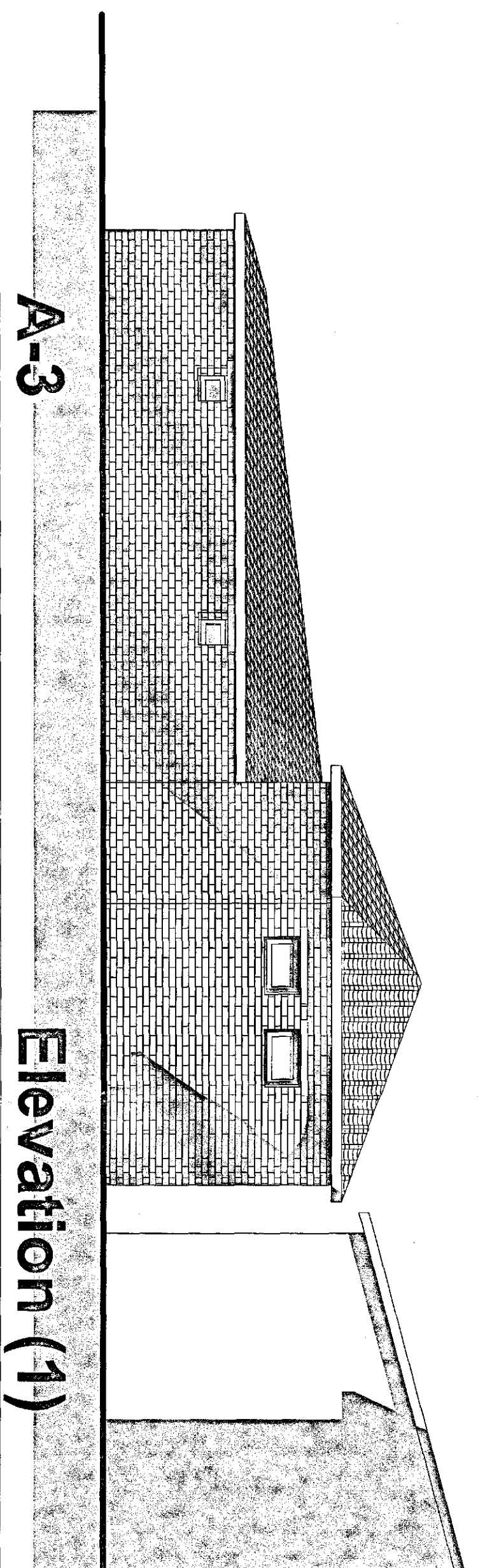

A-3

Elevation (1)

1:50

Alan Robinson  
Chartered Architect BA Dip Arch RIBA BSc (Hons)  
2 Gawber Road, Barnsley S75 2AF  
Tel/Fax 01226 286066  
Mob: 07947808933



