

FRONT ELEVATION

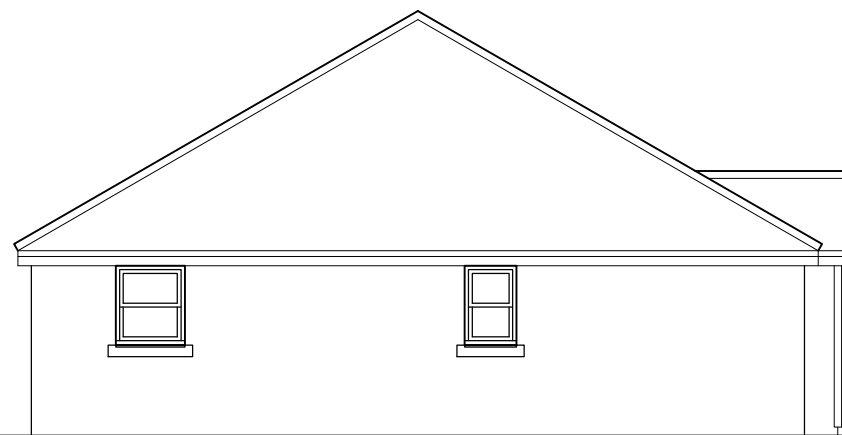

REAR ELEVATION

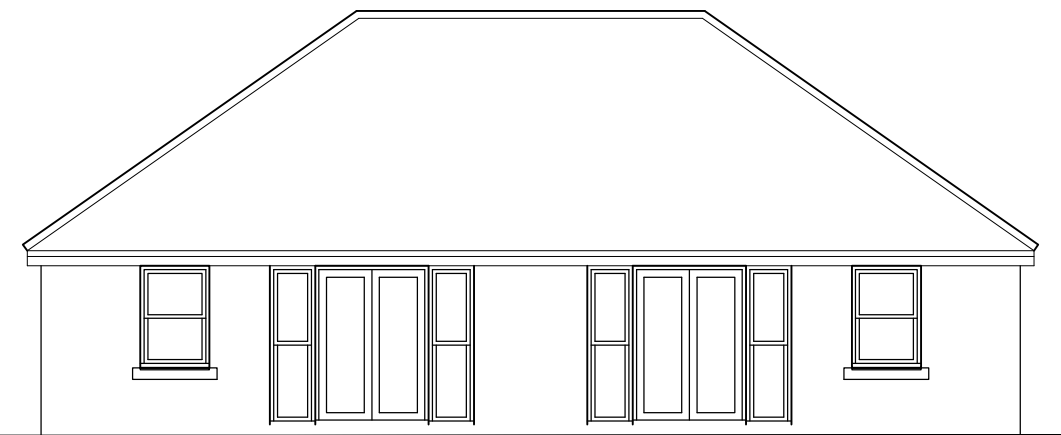

SIDE ELEVATION

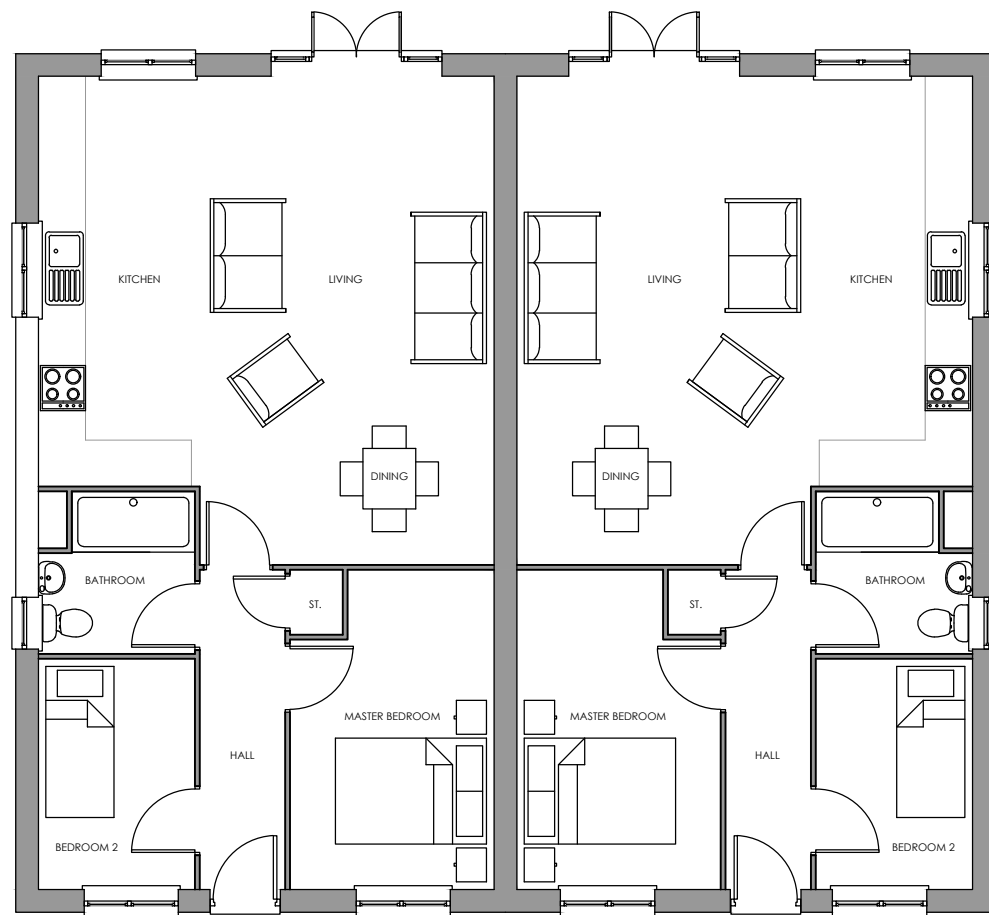

GROUND FLOOR PLAN

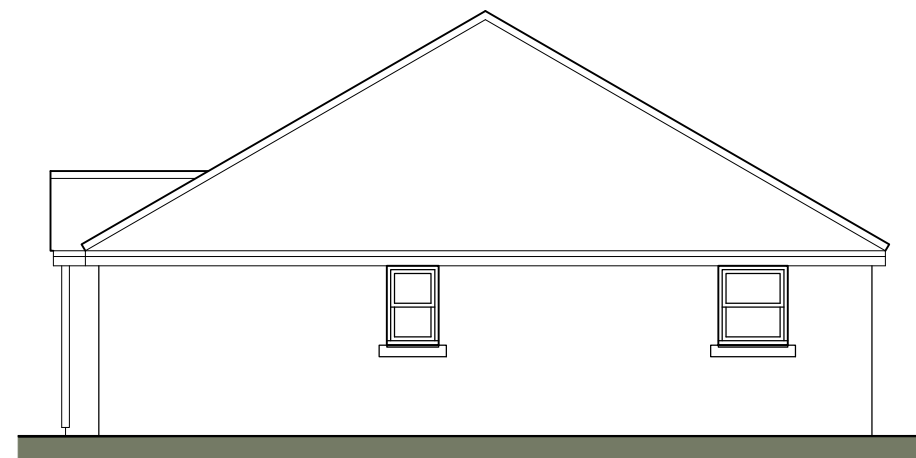

SIDE ELEVATION

Scaled @ 1:100



REV.	DESCRIPTION:	BY:	DATE:
B	Living/Kitchen stretched to meet 62sq meters	TW	31.05.19
A	Minor internal amendments to clients comments	TW	21.03.19

**STEN**  
ARCHITECTURE

Suite 4, Unit 1,  
Benton Office Park,  
Bennett Avenue,  
Horbury,  
Wakefield,  
WF4 5RA  
Tel: 01924 669424

Web: [www.sten-architecture.co.uk](http://www.sten-architecture.co.uk)  
Twitter: @STEN\_arch  
Facebook: [stenarchitectureitd](https://www.facebook.com/stenarchitectureitd)  
LinkedIn: [Sten Architecture](https://www.linkedin.com/company/sten-architecture)

CLIENT: Premier Construction Nothern  
51 Rimington Road, Wombwell  
Barnsley  
S73 8DQ



TITLE: Planning Drawings  
Type L

SCALE AT A3:	DATE:	DRAWN:	CHECKED:
1:100	25.02.19	TW	
PROJECT NO:	DRAWING NO:	REVISION:	
1876	1876.TL.01	B	

SITE: Gypsy Lane  
Wombwell