

All external rainwater guttering to be changed to Anthracite Grey Deep Flow gutters

Existing gable cladding to be stripped off, and replaced with Anthracite Grey Shiplap Cladding.

All external rainwater downpipes to be changed to Anthracite Grey round downpipes.

Proposal

- To replace all mock tudor gable with Anthracite grey shiplap cladding.
- Provide new UPVC Anthracite fascia cover boards throughout.
- Rain water gutters are all to be replaced with deep flow semi circular Anthracite grey gutters.
- Rain water downpipes are all to be replaced with circular Anthracite grey downpipes, along with fittings and fixtures to match.
- Some missing ridge capping to be provided to match rest of ridges.
- Any slipped or missing roof tiles to be replaced like for like.

DO NOT SCALE FROM THIS DRAWING. ALL DIMENSIONS TO BE CHECKED ON SITE BY CONTRACTOR. REPORT ANY DISCREPANCIES TO DRAWING AUTHOR AND PROPERTY SERVICES TEAM. DRAWING OR CONTENTS SHOULD NOT BE DUPLICATED WITHOUT PRIOR CONSENT.

DRAWING TO BE READ IN CONJUNCTION WITH ALL OTHER PROJECT DOCUMENTS INCLUDING BUT NOT LIMITED TO DRAWINGS, SPECIFICATIONS, SCHEDULES

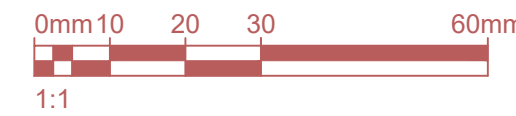

NOTES

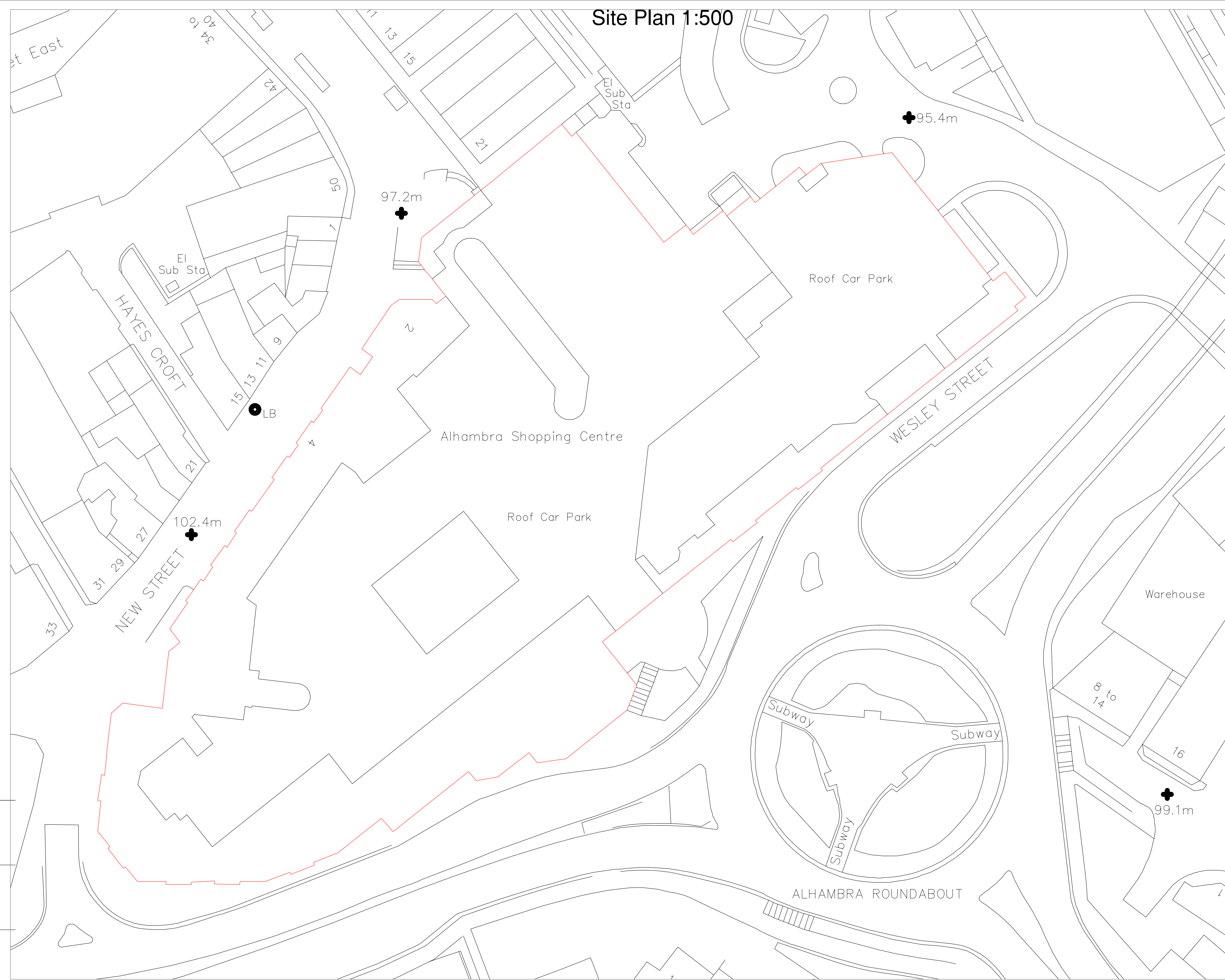
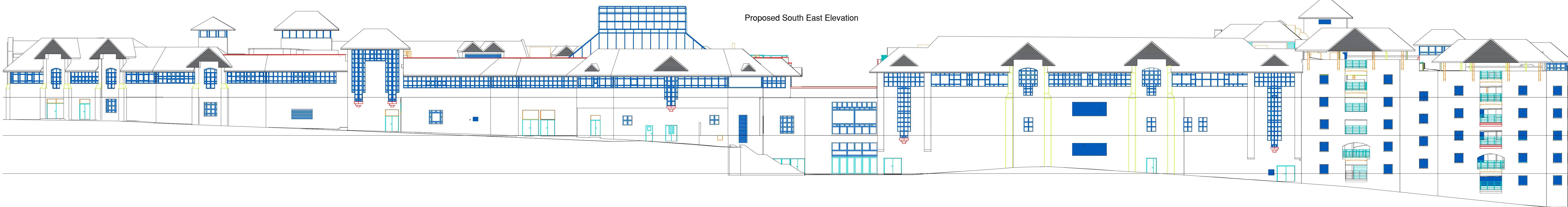
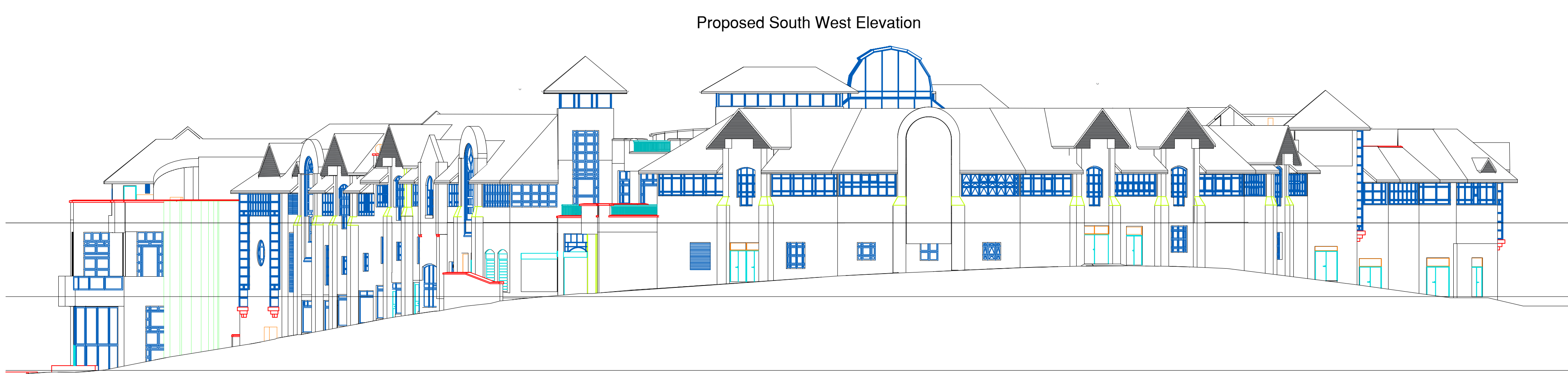
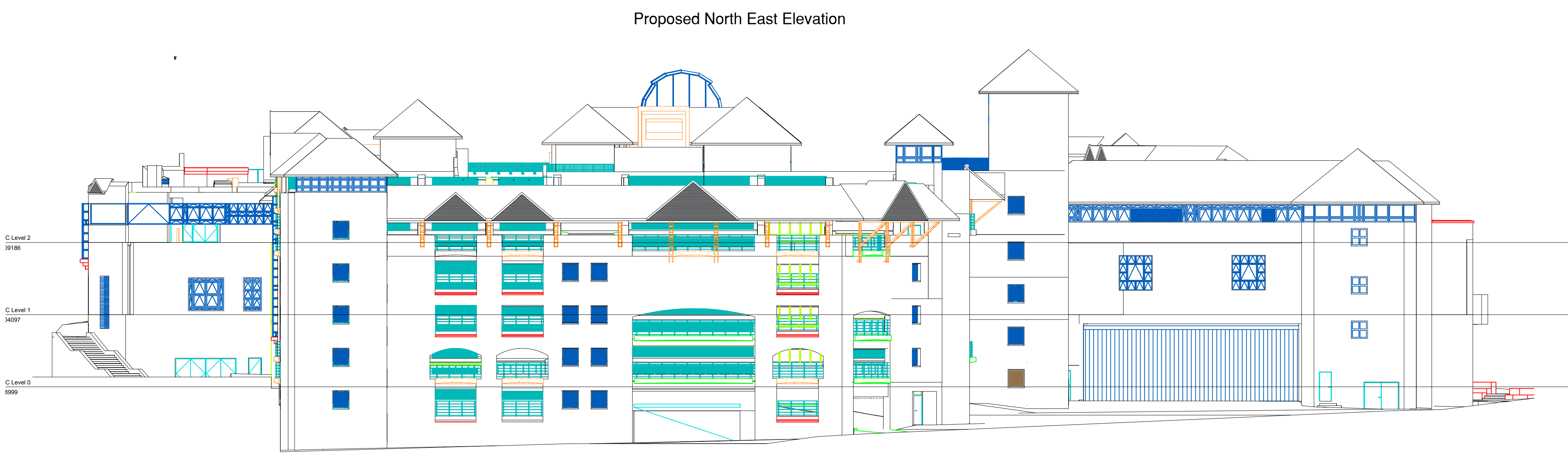
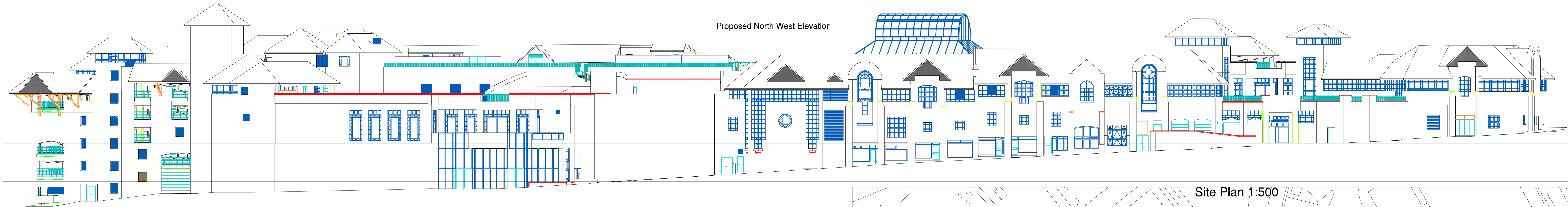

Rev	Notes	Date	Issued By
P1	First Issue	01/01/01	



SERVICE
Property Services

PROJECT
Alhambra Shopping Centre

TITLE
Proposed gables and gutters

PROJECT REF 07-01-1100	DRAWING REFERENCE 001	REV P1
SCALE 1:200	DISCIPLINE ARCHITECTURE	SHEET SIZE A0
PURPOSE OF ISSUE PRELIMINARY	Drawn WY	Checked XX