

## GENERAL NOTES

- This drawing to be read in conjunction with all relevant documents.
- Do not scale from this drawing.
- Drawing to be read in conjunction with the provided specification.
- ALL NEW CONSTRUCTION WORKS TO BE IN ACCORDANCE WITH NHBC PART M DISABLED ACCESS REGULATIONS**
- Provide DPC to all new window and door openings.
- New windows to be 1/10 floor area. Minimum opens to be 120 floor area.
- All new windows to be upvc double glazed sealed units with Pilkington 'K' glass and incorporating 8000mm trickle vent.
- All dimensions to be checked on site.
- All dimensions in millimetres.
- All structural timber to be laminated.
- Lead flashing to BS code No. 4 to be provided.
- Provide 50mm x 3mm galvanised mild steel straps to new roof and floor at 1.2m centres.
- New brickwork to be tied to existing via wall starters or saw/fishail ties at 225mm vertical spacing.
- Provide 75mm seal traps to all wastes.
- Wall ties to be provided in accordance with BS5628
- Roof bracing to be provided in accordance with BS2528 Part 3:1985.
- Provide minimum 150mm bearing to all lintels and beams.
- Pedestones to be of concrete and at least 150mm deep.
- All new brickwork and roof ties to match existing.
- All new drainage to be 100mm dia. Where possible new rainwater pipes to empty directly into gullies. Provide rodding access at change of direction.
- 10000 sq. mm free ventilation for patio doors.
- Provide 12.5mm plasterboard and skim surround to all beams.
- To client specification all electrical works to be carried out in accordance with Part P (see specification).
- The building contractor and client are responsible for health and safety while construction is taking place on this site and this drawing is not to be used for health and safety purposes.
- For rear extension foundation details see Specification Appendix 4.
- Rear extension not to extend more than 3m from original rear face.
- Toughened safety glazing to be provided at areas where glazing occurs less than 800mm above floor level or external ground levels. Also where glazing occurs less than 1500mm above floor level or external ground level within 300mm of any internal or external doors.
- Provide Galvalume or similar pregalvanized steel lintels to BS 5977. Part II to all openings. All lintels to be insulated. Bed on mortar with a minimum bearing of not less than 150mm. Ensure internal surfaces is covered with a minimum of 15mm of plaster. Provide cavity trays/dpc over all lintels if required with stop ends and weep holes at 900mm centres with a minimum of two per cavity tray.
- All electrical works must be undertaken by a person competent to do so.
- For above ground drainage see specification page 11/12.
- Floor construction to be 50mm deep sand/concrete screed. Finished to take floor covering on 100mm deep mass concrete oversite slab. 100mm thick mass concrete oversite slab 200N/mm<sup>2</sup> on Vitiqueen damp proof membrane, taken up and laid onto horizontal bituminous DPC on 80mm Celoxulfr-R GA3070 insulation with a thermal conductivity of 0.023 W/mk on 150mm wall compacted hardcore free from sulphate and blinded with sand. 25mm poly/styrene edge insulation to be provided around edge of ground floor slab.

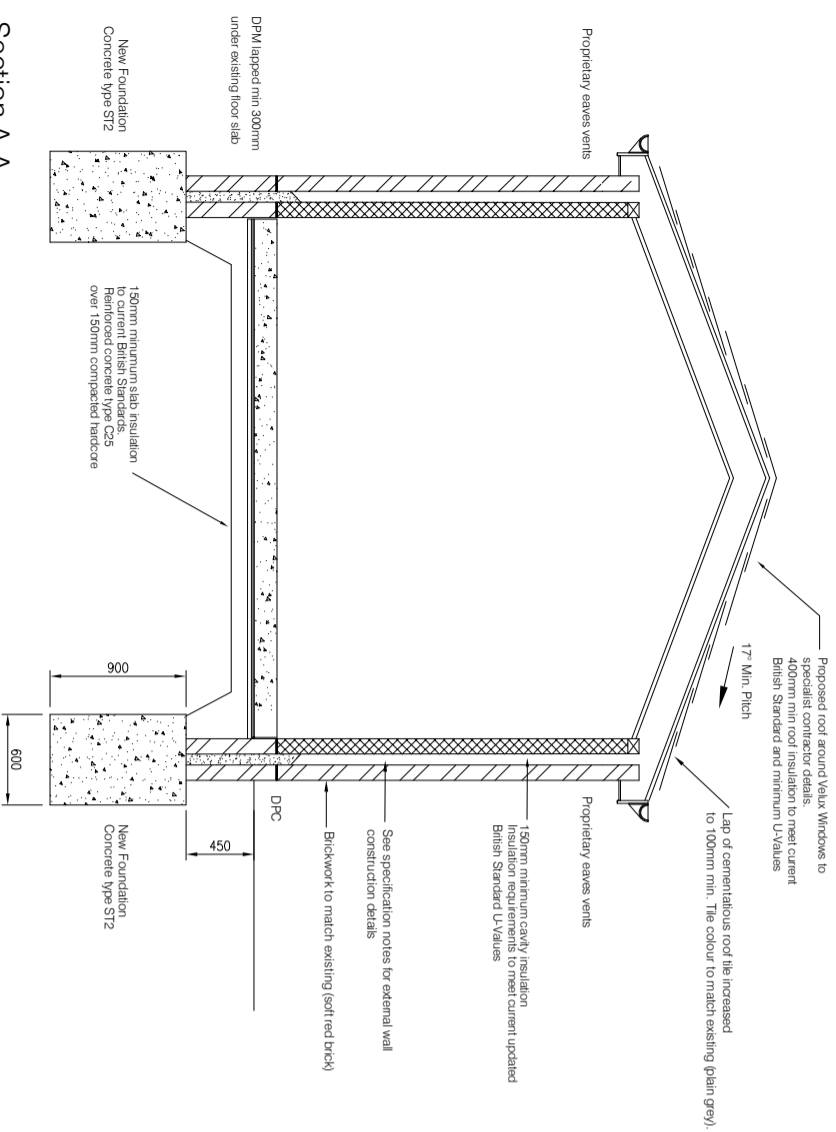

**Section A-A**  
Proposed Section Through Rear Extension  
1:25

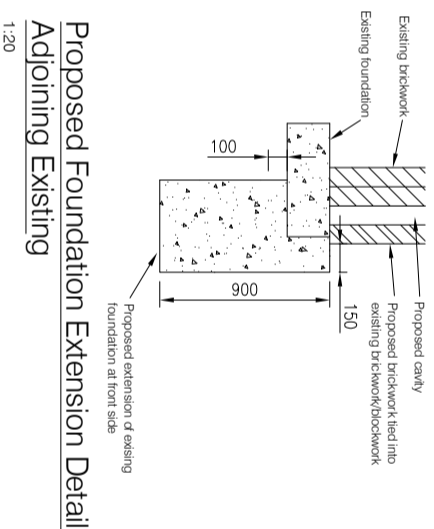

**Proposed Foundation Extension Detail Adjoining Existing**  
1:20

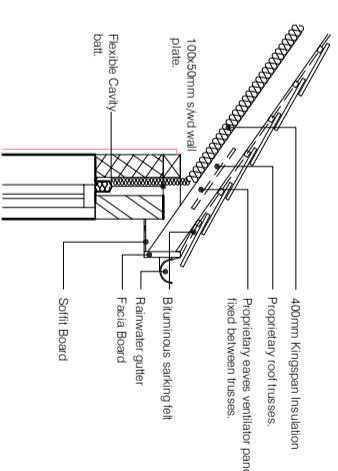

**Eaves Standard Detail**  
NTS



**Existing Ground Floor Footprint**  
1:50

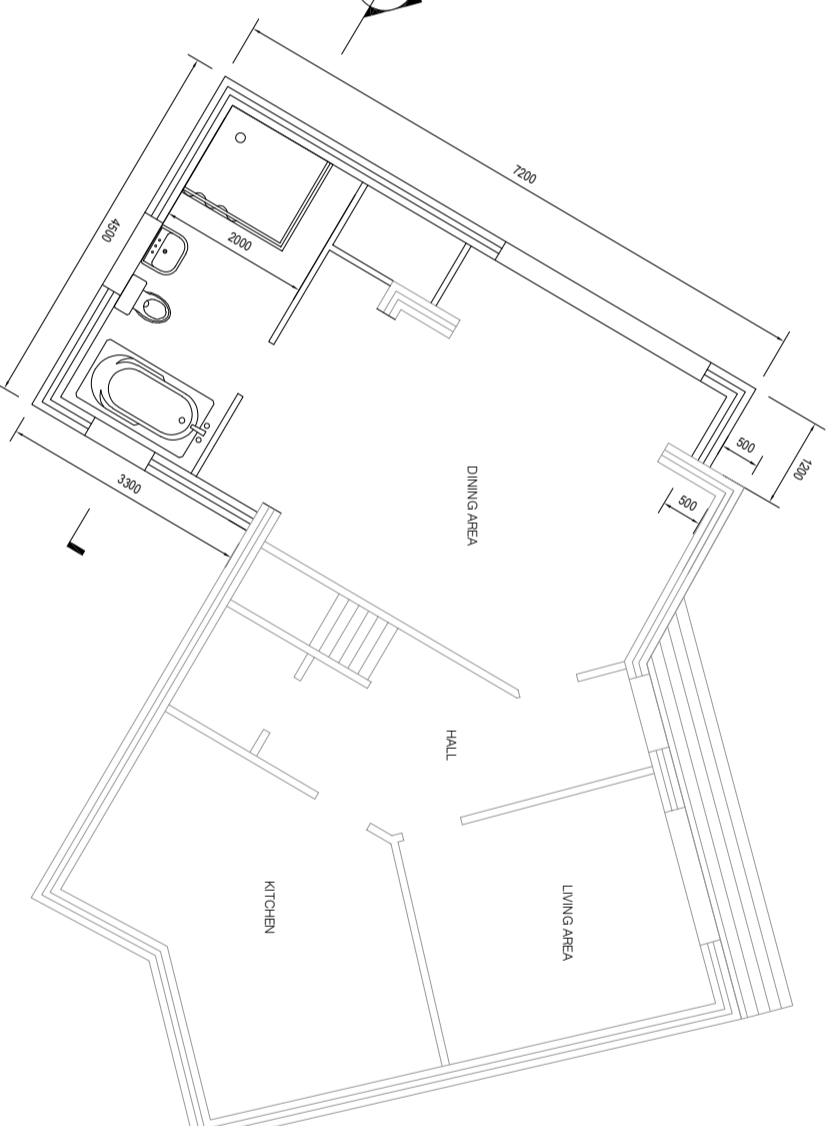

**Proposed Groundfloor Footprint**  
1:50

REV	DESCRIPTION	DATE
A	BUILDING REGULATIONS APPROVAL	07.05.28
		DRAWN/CHECKED/APP'D

<b>COLIN PHILLIPS</b>				
Project <b>76 CROSS LANE ROYSTON BARNESLEY S71 4AP</b>				
Drawing Title <b>EXISTING AND PROPOSED PLANS AND CONSTRUCTION DETAILS</b>				
Drawn	Name	Date	Scale	ASSH/MN
	APB	02.02.28		
Drawing Status		APPROVAL		
Drawing No.	Revision			A
AB/10213/002				