

Notes:

Copyright Reserved. This drawing must only be used for the Client and location specified in the title block. It may not be copied by any third party without prior written consent from Walker Associates Architects LLP

This drawing is only for the purposes described below and must not be used for any other purpose.

Do not scale from this drawing. All dimensions are in millimeters unless otherwise stated and should be considered as guides subject to on-site confirmations.

Prior to any work on site Walker Associates Architects LLP must be contacted to check the validity of the drawing.

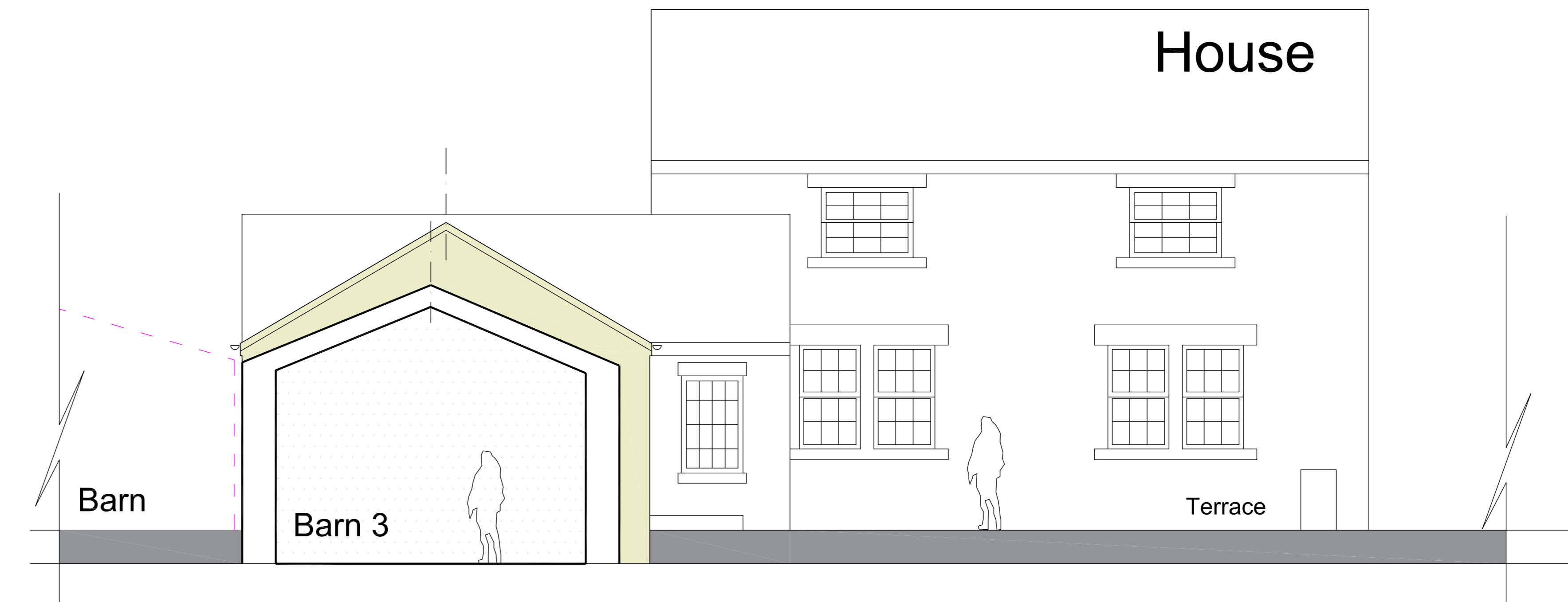

West Elevation

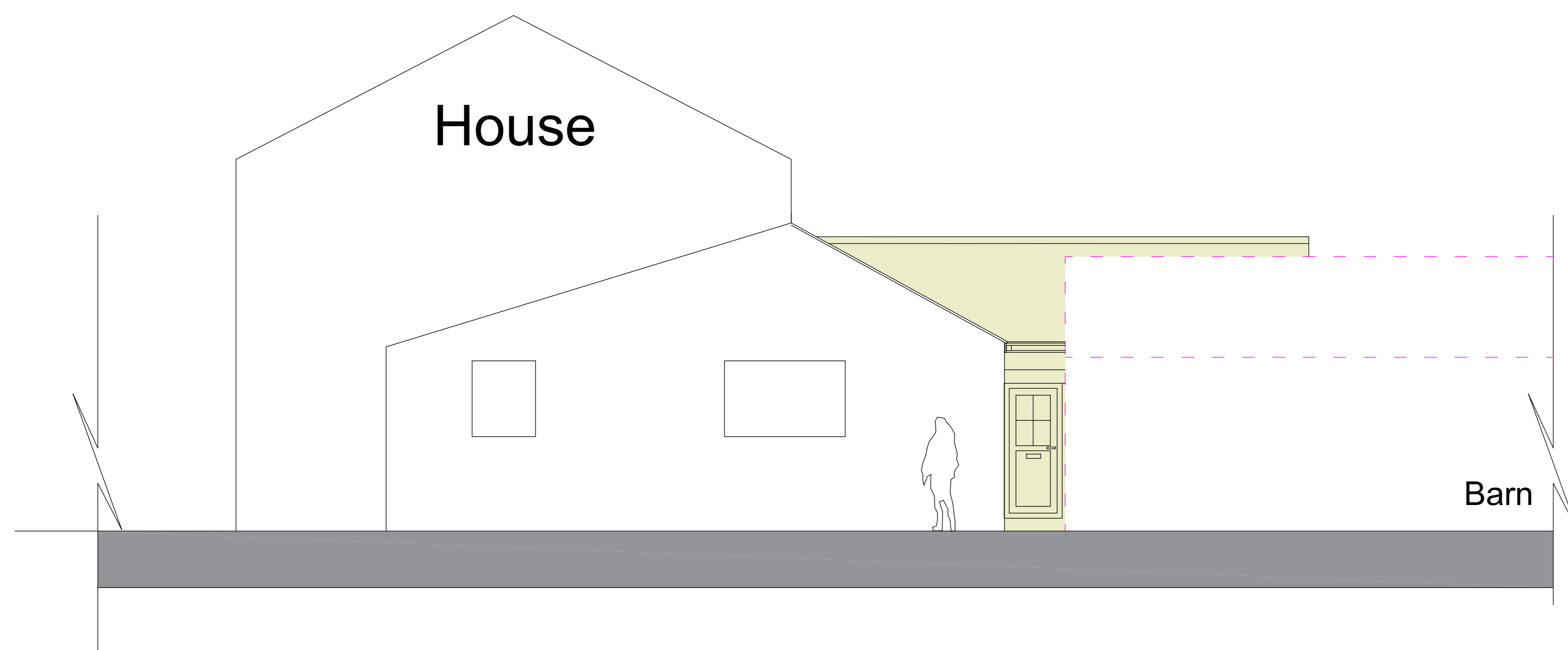

North Elevation

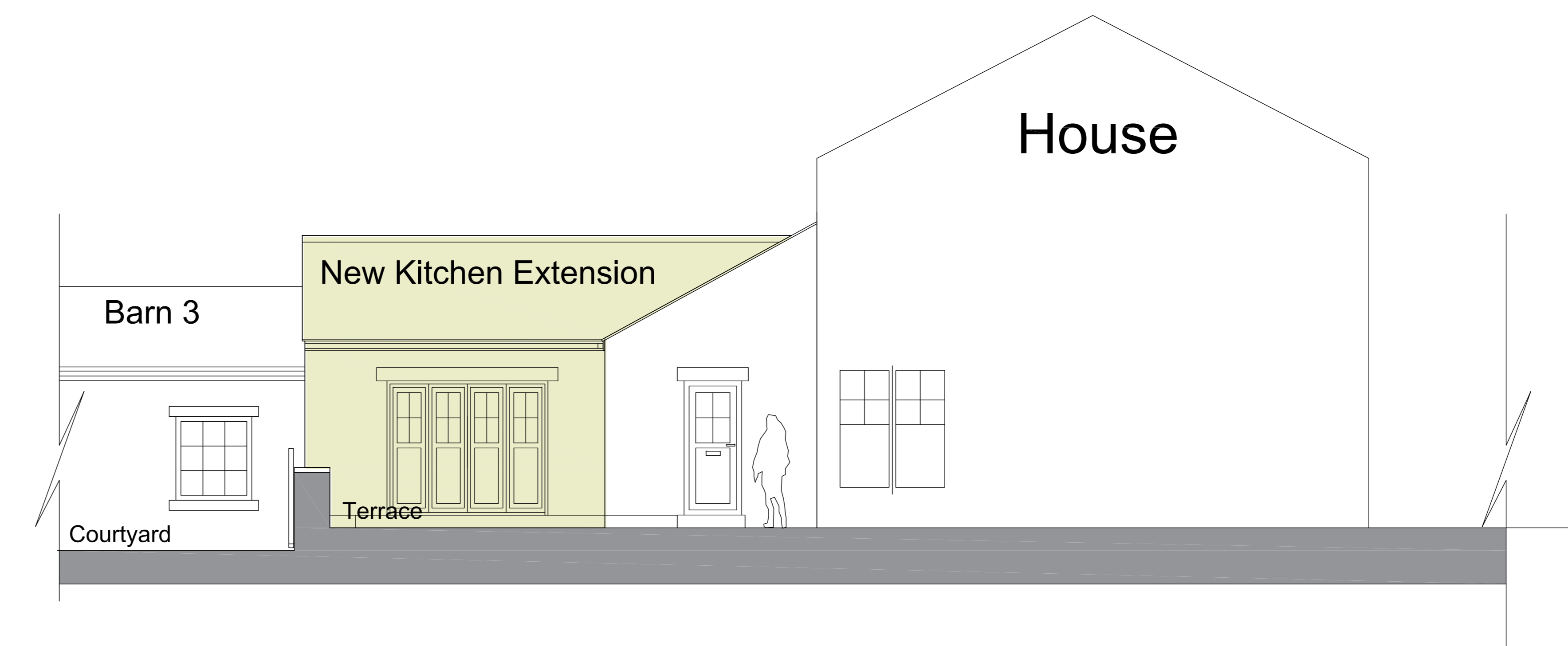

South Elevation

Rev	Date	Amendment	By

PLANNING 01

Client:
Ranah Stones Farm
Hazelhead Sheffield

Job:
Ranah Stones Development

Drawing Title:
Kitchen Extension
Proposed Elevations

Drawing No:
WAA 057 / P01 / KE 205

Scale:
1:50 @ A0

Date:
Nov 2019

Drawn By:
eddm

KE - Proposed Elevations
scale 1:50



5 New Hagg,
Oldfield Road,
Honley, Holmfirth,
Huddersfield,
West Yorkshire,
HD9 6RN

Tel: 01484 303800
Email: enquiries@waarchitects.info
Web:
www.walkerassociates-architects.com