

Key

- Existing Main Site Boundary Line
- Proposed Access Modifications Site Boundary

Revisions	Date	Issued	Rev
Revision Schedule			

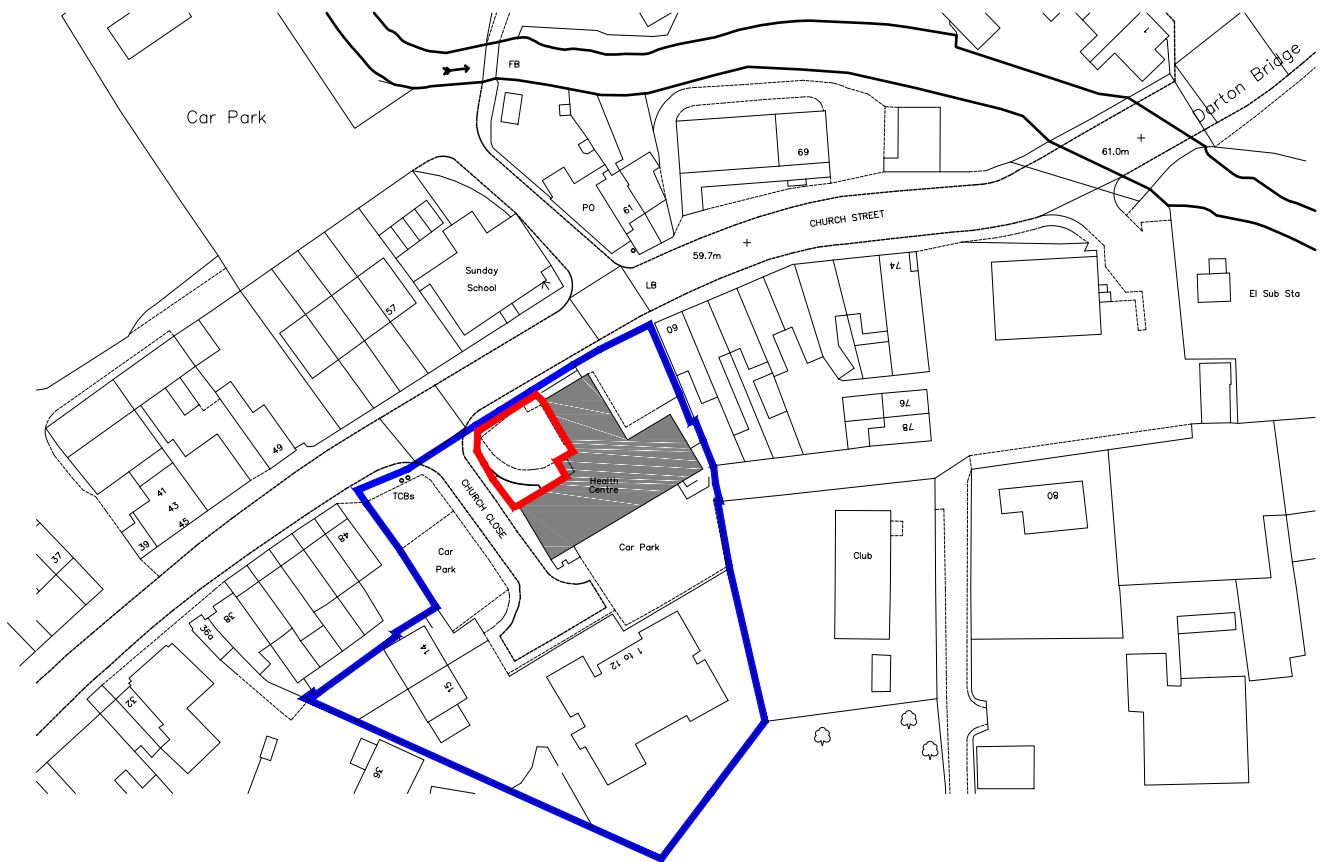
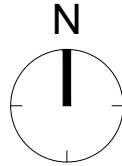

Scale Bar in Metres 1:1250



Architecture	11 Victoria Road
Interiors	Saltaire
Sustainability	Shipleigh
Conservation	BD18 3LA
	T. 01274 587 327
	rbsarchitects.co.uk

Project: Darton Health Centre - Fixed Asset Replacement Project		Date: October 2017							
Client: NHS Property Services									
Drawing: Site-Location Plan		Scale: 1:1250 @ A4							
RBS Job No.	Project	Originator	Volume	Level	Type	Role	Suitability	Number	Rev
14256	DHC- RBS	- 00	- 00	- DR	- A	- S1	- 100	-	-