

EXISTING FRONT ELEVATION

EXISTING SIDE ELEVATION

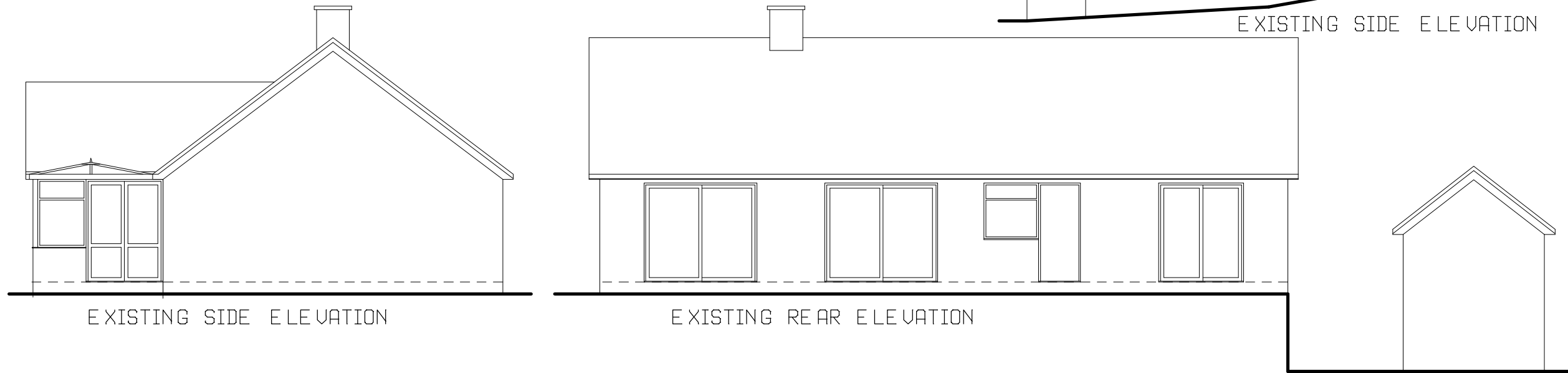

EXISTING SIDE ELEVATION

EXISTING REAR ELEVATION

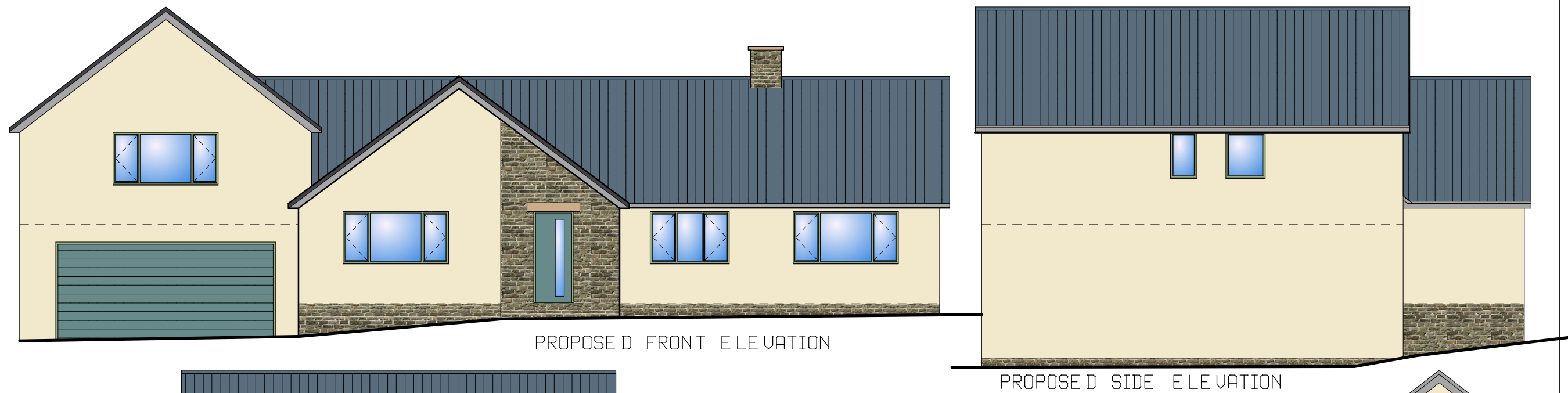

PROPOSED FRONT ELEVATION

PROPOSED SIDE ELEVATION



PROPOSED SIDE ELEVATION

PROPOSED REAR ELEVATION

THURGOLAND BANK

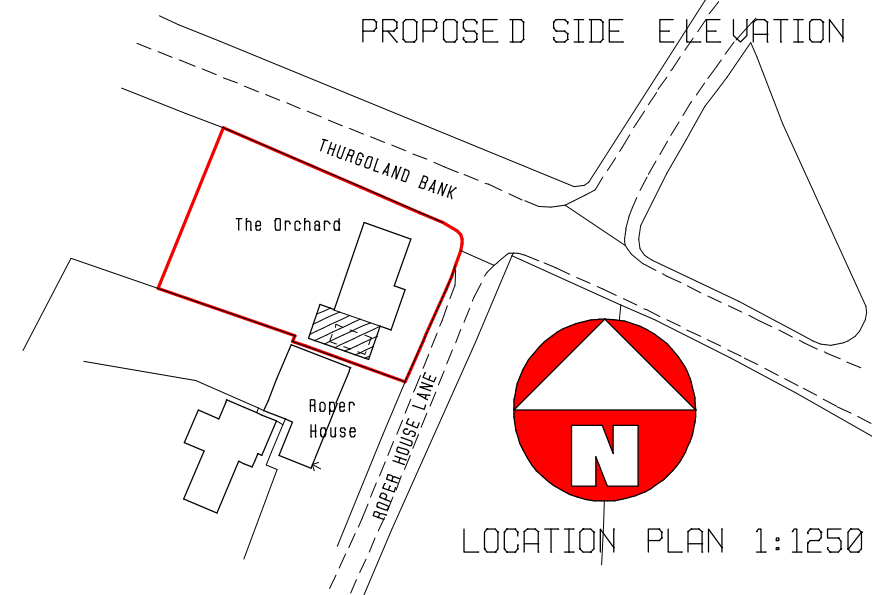

LOCATION PLAN 1:1250

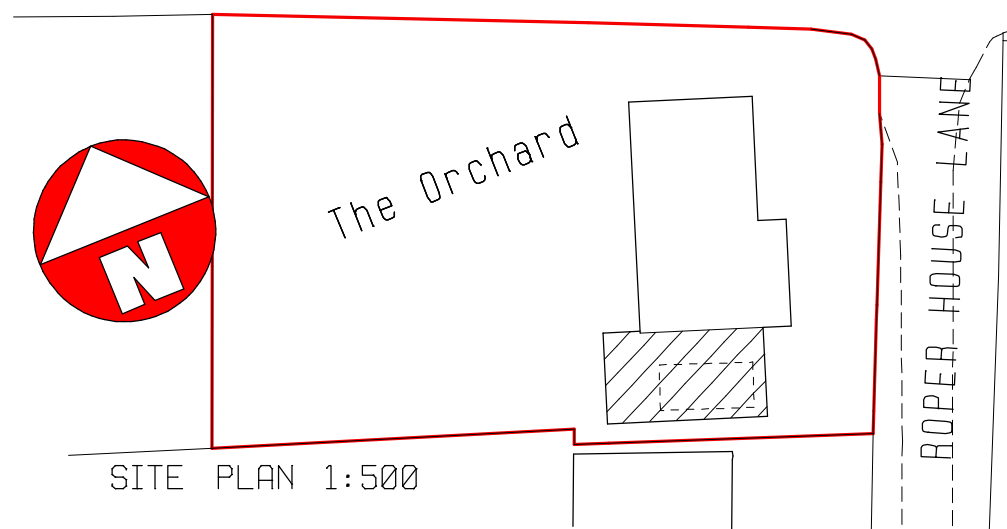

SITE PLAN 1:500

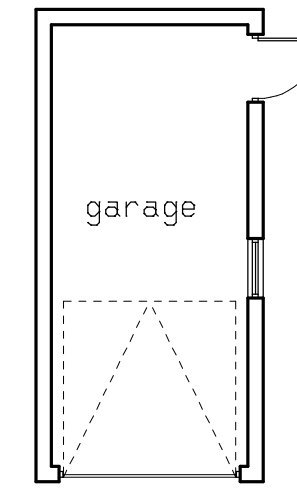

PROPOSED LOWER FLOOR PLAN

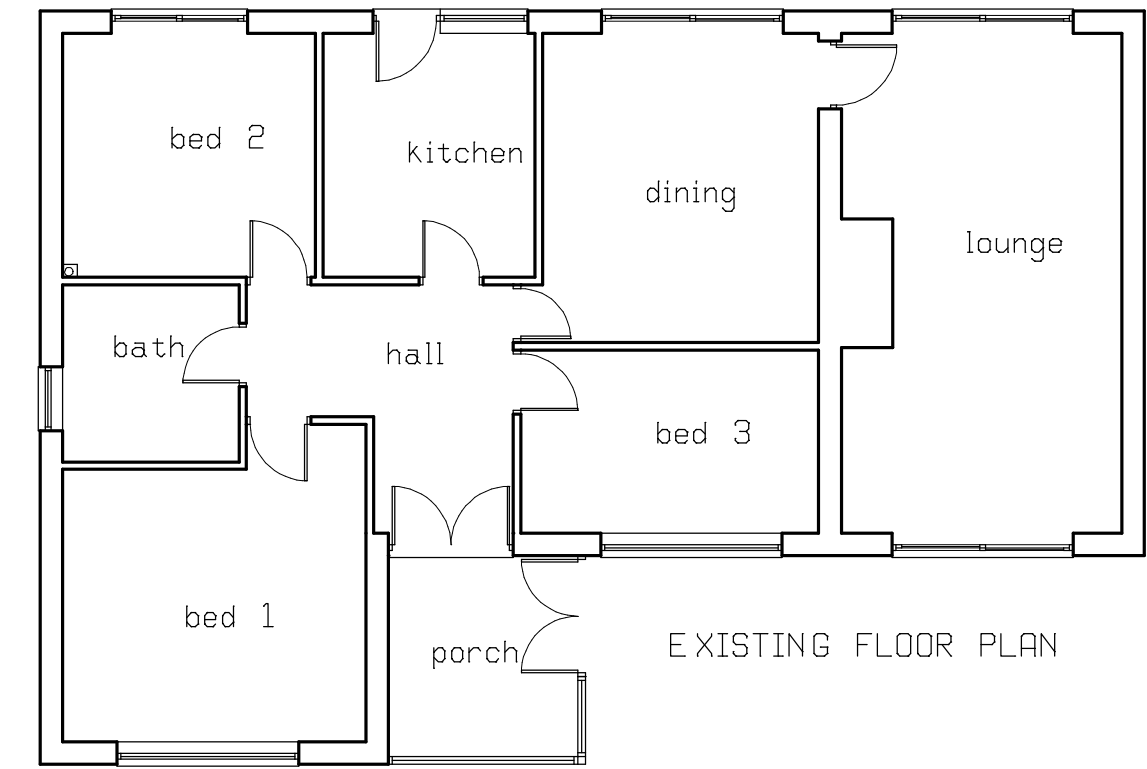

EXISTING FLOOR PLAN

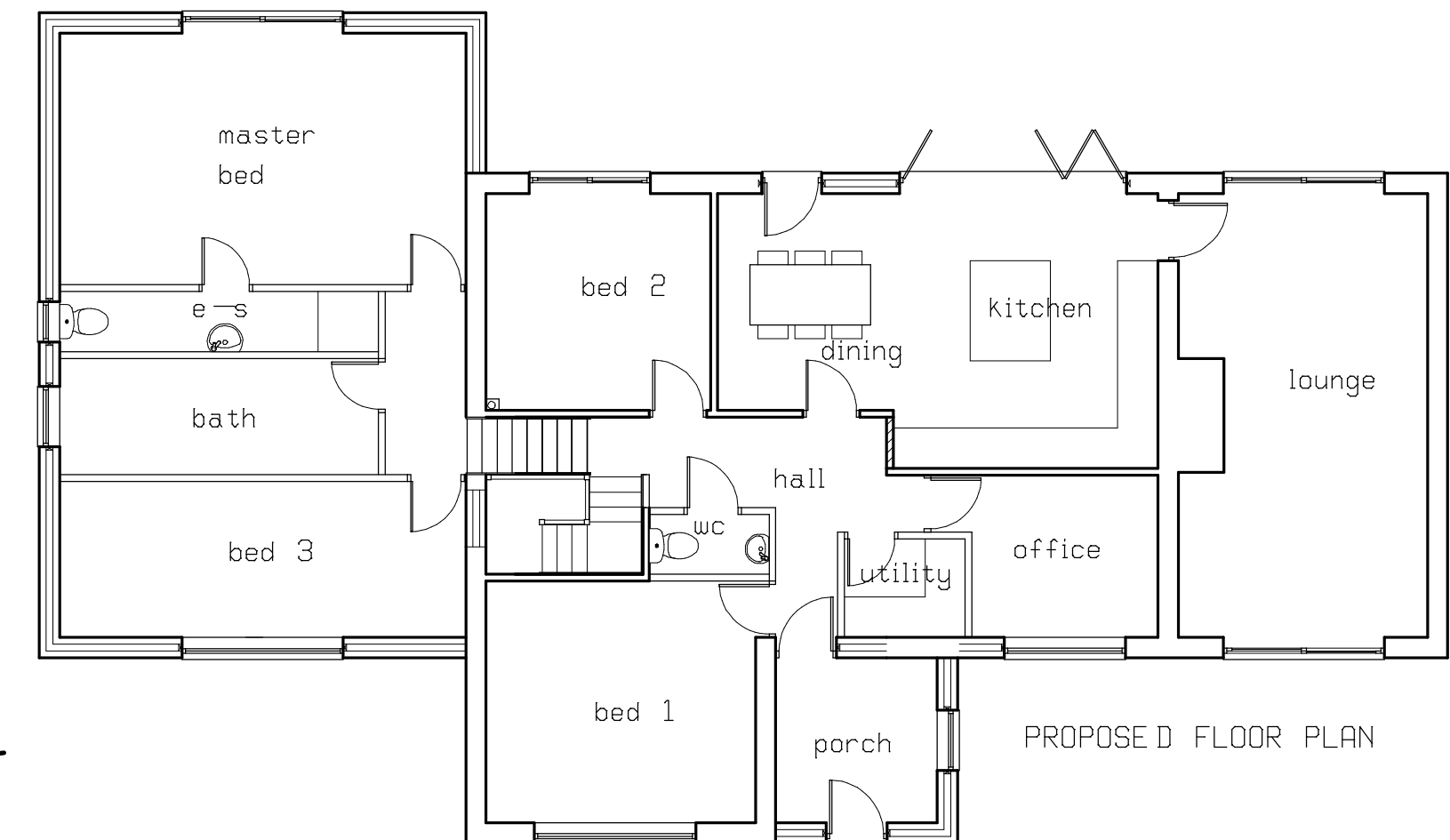

PROPOSED FLOOR PLAN

CLIENT **T ALMOND & M PAGETT**

TITLE  
**EXTENSION AT  
THE ORCHARD  
ROPER HOUSE LANE  
THURGOLAND  
S35 7BL**

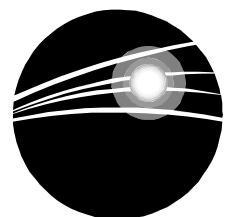

**ANDY CUDWORTH ARCHITECTURE**  
The Bungalow  
Dance Lane  
Crane Moor  
Sheffield  
S35 7AW  
07931 365804  
andycudworth@yahoo.com

SCALE	1:100	DATE	NOV 23	DRAWN	AMC
DRWG No.	TAMP-1123-1	A2	REV	N/A	

This drawing is the sole property of the author (A Cudworth) and will not be used, copied in whole or in part, by any other individual, company or organisation without the consent of the author. All dimensions to be checked on site & not scaled from any drawing.