

**NOTES**  
 This drawing has been issued in support of a planning application and must NOT be used for construction purposes.  
 This drawing is copyright and may not be altered, traced, copied, photographed or used for any purpose other than that for which it is issued without written permission from the copyright holder.

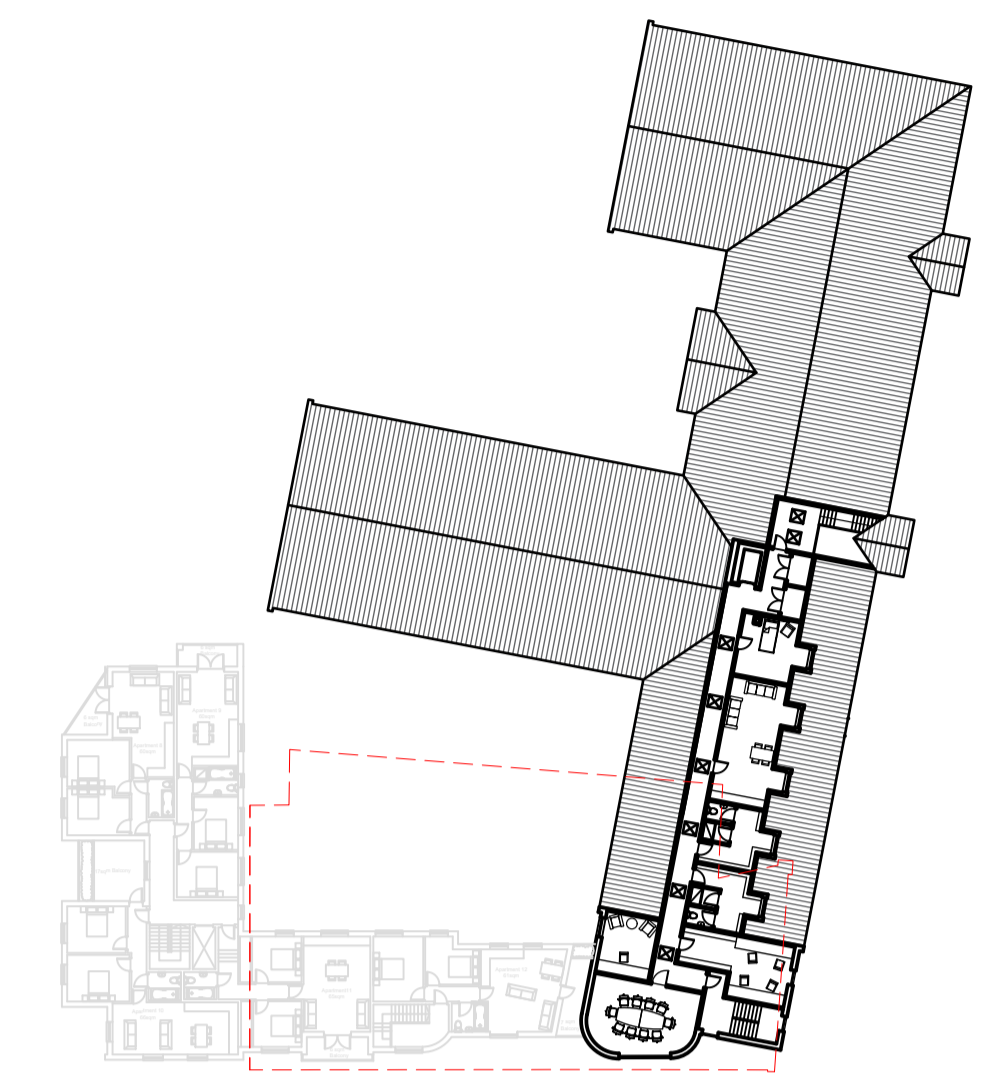

Apartments and Carehome  
 Second Floor Plan - 1:500

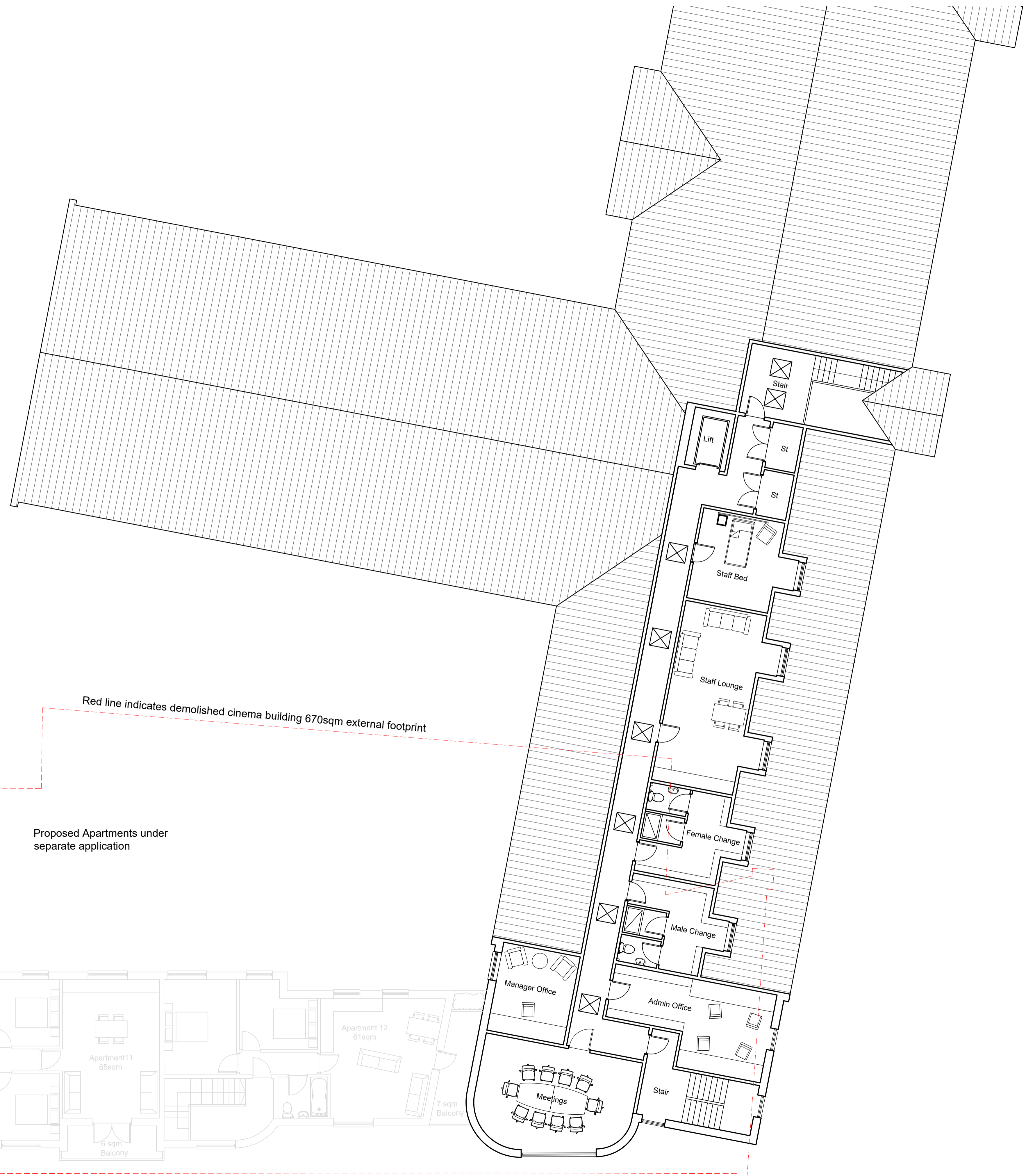

Red line indicates demolished cinema building 670sqm external footprint

Proposed Apartments under separate application

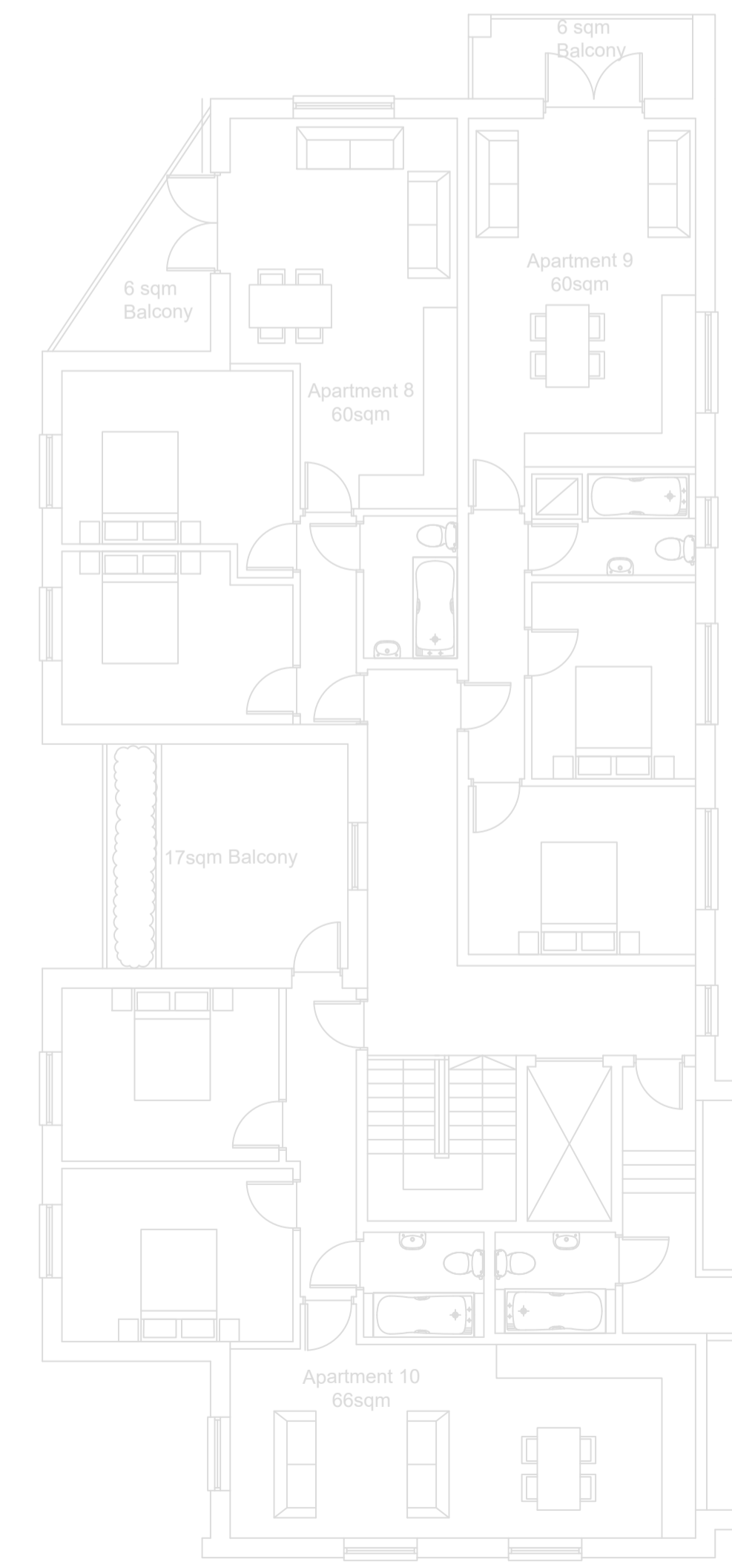

**PROPOSED CARE HOME AREA:**  
 GF (EXTERNAL) - 279SQM  
 GF (INTERNAL) - 260SQM  
 FF (INTERNAL) - 260SQM  
 SF (INTERNAL) - 247SQM

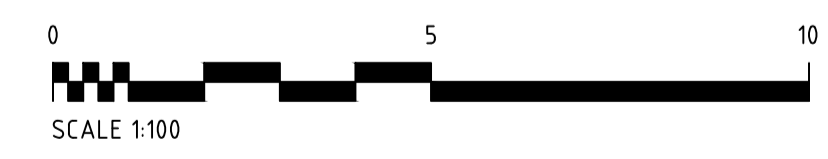
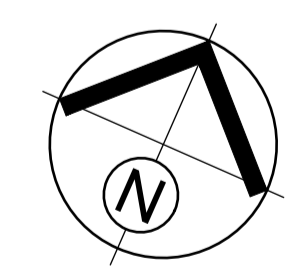

<b>Project</b> DEMOLITION OF CINEMA BUILDING AND EXTENSION TO CAREHOME		
<b>Address</b> BELLE GREEN COURT CARE HOME BELLE GREEN LANE CUDWORTH, BARNSELY, S72 8LU		
<b>Client</b> BELLE GREEN COURT CARE HOME		
<b>Drawing</b> PROPOSED SECOND FLOOR		
<b>Date</b> FEB 2024	<b>Scale</b> 1:100 @ A1 - 1:200 @ A3	
<b>Project No.</b> 3922	<b>Drawing No.</b> P05	<b>Revision</b>



Portess and Richardson Limited  
 193 Lincoln Road, Peterborough PE1 2PL  
 T. 01733 568116 E. p-r@portessarchitect.com  
 www.portessarchitect.com