

- NOTES**
- 1 ALL WORK TO BE CARRIED OUT IN ACCORDANCE WITH THE BUILDING REGULATIONS AND THE REQUIREMENTS OF THE LOCAL AUTHORITY.
 - 2 NO DIMENSIONS TO BE SCALED FROM THIS DRAWING.
 - 3 THE CONTRACTOR SHALL VERIFY ALL LEVELS AND DIMENSIONS ON SITE BEFORE COMMENCEMENT OF WORK.
 - 4 ON SITE ALTERATIONS TO THE CONSTRUCTION OR FINISHES SHOWN OR IMPLIED ON THIS DRAWING MUST BE DRAWN TO THE ATTENTION OF THE ARCHITECT BEFORE SUCH WORK IS IMPLEMENTED.
 - 5 ALL TIMBERS REQUIRE PRESERVATIVE TREATMENT

© COPYRIGHT RESERVED

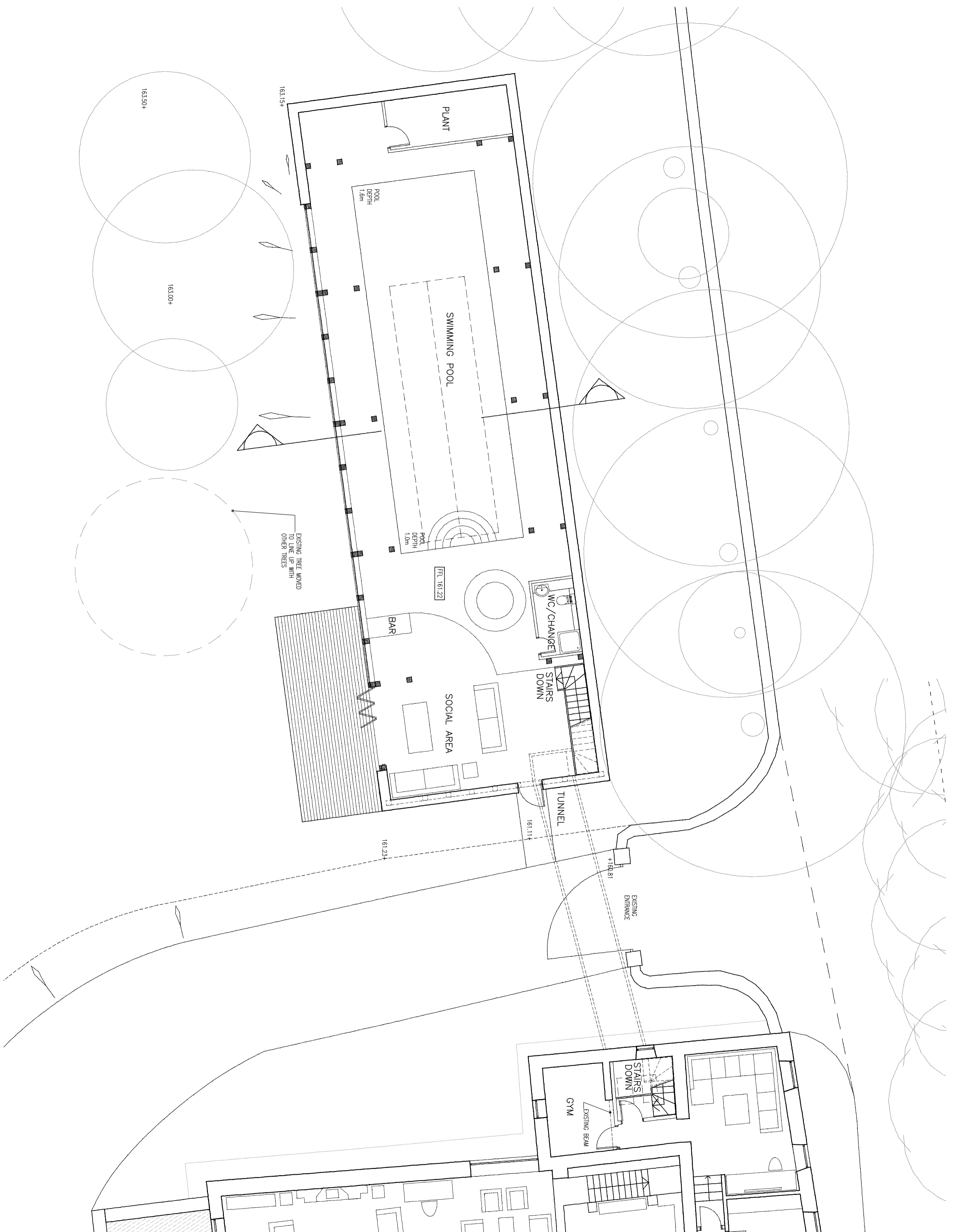

Drawing Status:

Rev	Date	Details
03	04.05.17	GENERAL AMENDMENTS
02	02.04.17	FRAME AMENDED, BEAM ADDED
01	22.03.17	WIDTH REDUCED, ALTERATIONS TO NE END

PRELIMINARY

Progressive Design & Build

4 Lansdown Road, Southampton, West Coastham HD7 5AL, Tel: 01484 546786

Client: **Chris Beck**

Site: **Proposed Pool
Woodgroaves Hall**

Drawing Title: **Proposed Layout**

Project Number	Drawing Number	Revision
P899	03	03
Date	Scale	Drawn
24-02-17	1:100 @ A2	DCE