

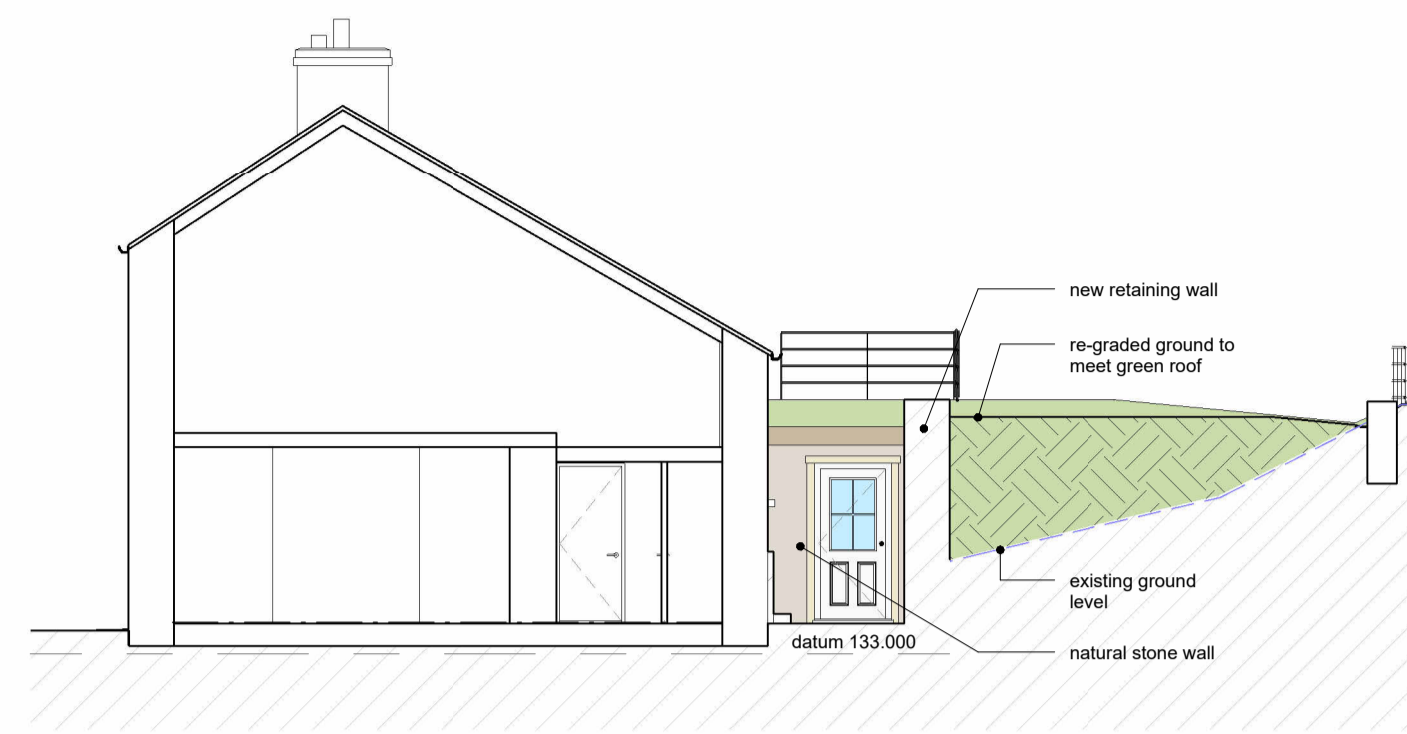

south-east proposed
1 : 100

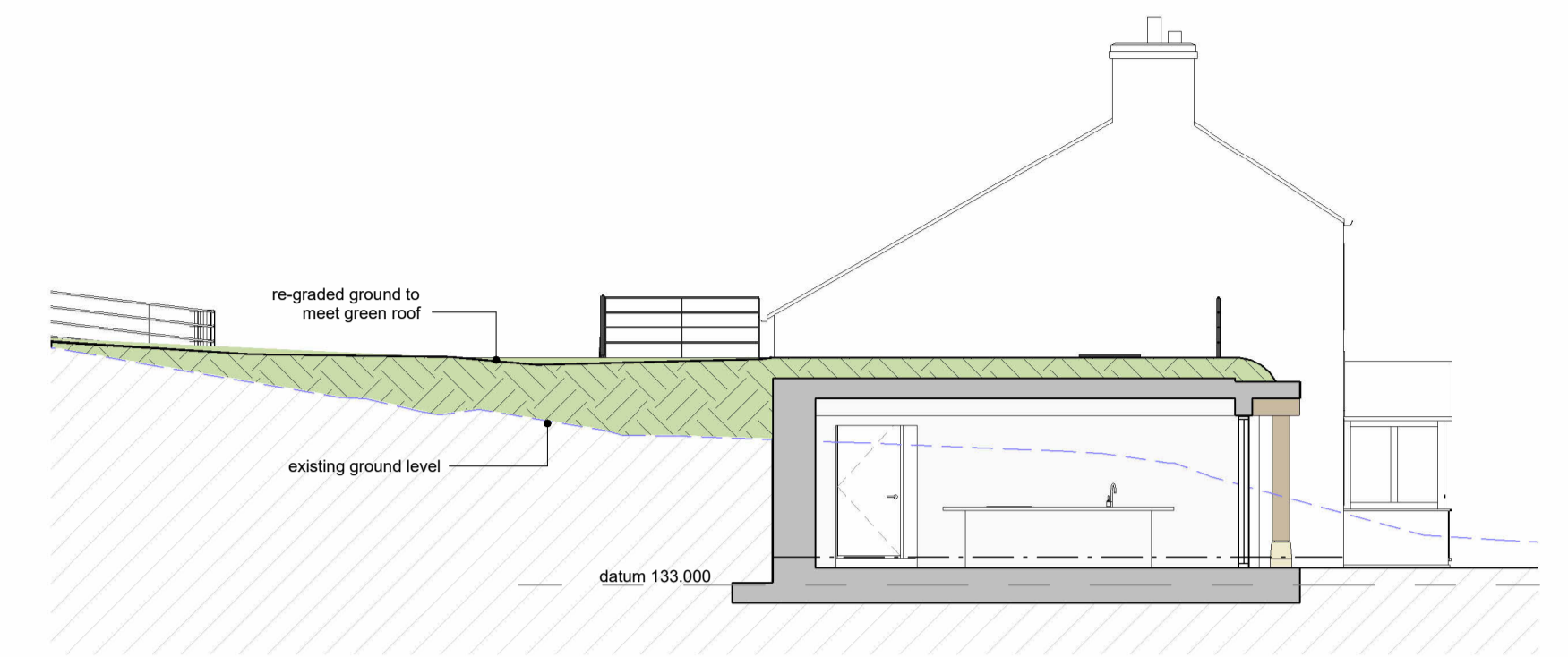

north-east section
1 : 100



section a-a
1 : 100



3D view from south-east



3D view from south-west

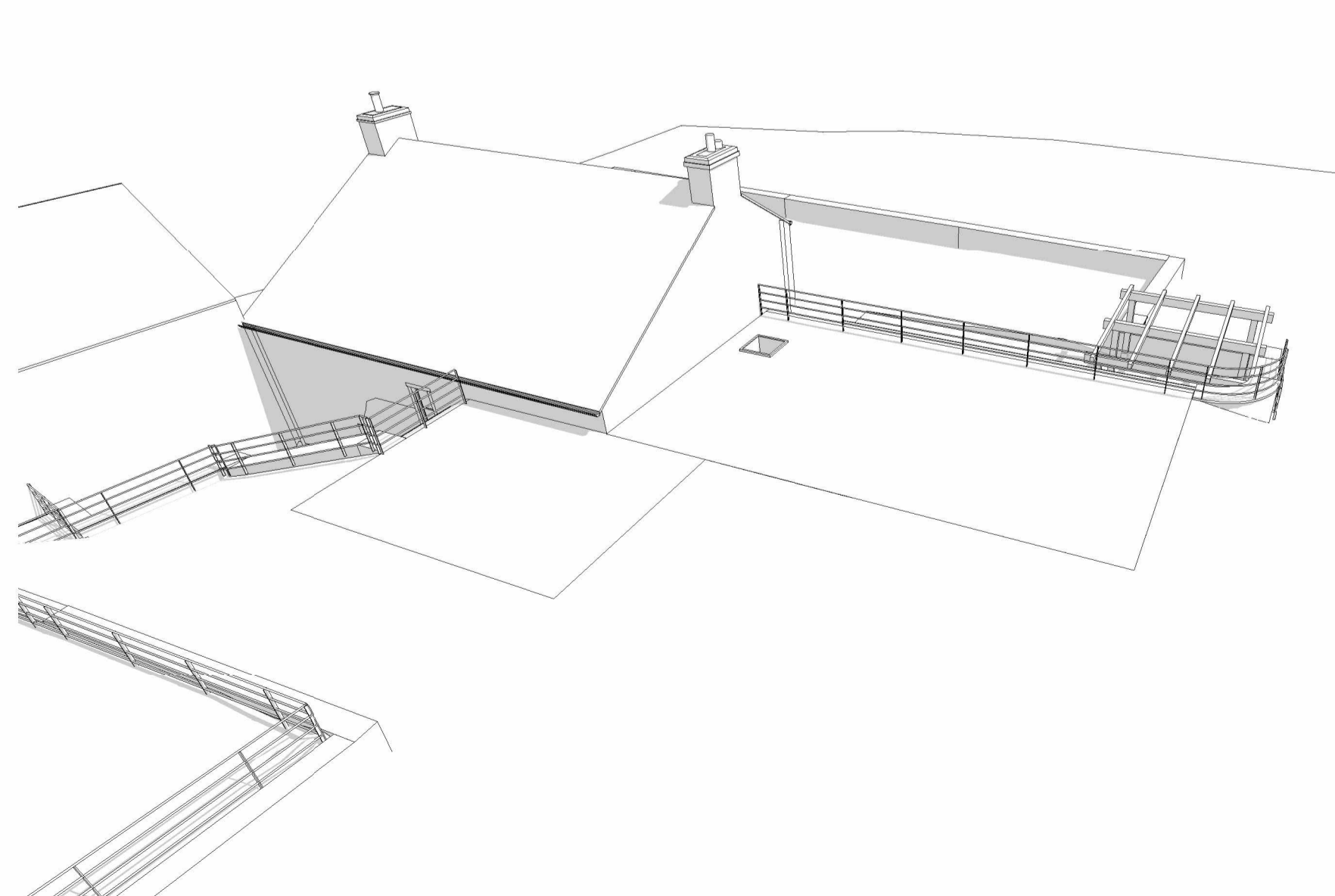

3D view from north-west



3D view from north-east

P02	removed wc window, added rooflight	13.02.21	JW	RE
P01	for client comment	05.01.23	JW	RE
rev.	description	date	drawn	approved



project Proposed Kitchen Annex at existing listed building
at Mill Farmhouse, Gunthwaite, Penistone, Sheffield, S36, 7GE
for Richard Nicholson - Cannon Hall Farm

title Elevations and 3D Views as Proposed

number 22046 -23 -P02
scale 1 : 100
size A1