

Outline and position of 3 Church Lane shown thus

AMENDMENTS: -			

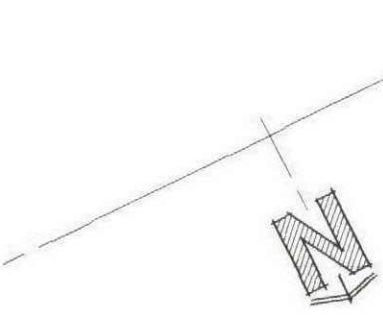

APPLICANT: -
Mr & Mrs NICHOLAS WARD.

PROJECT: -
PROPOSED CONVERSION OF EXISTING INTEGRAL GARAGE AND SIDE EXTENSION TO FORM GARAGE.

DRAWING TITLE: -
EXISTING GROUND FLOOR PLAN

LOCATION: -
5 CHURCH LANE, HOYLANDSWAINE, SHEFFIELD,
SOUTH YORKSHIRE, S36 7LW.

SCALE: -
1:50

DATE: -
JUNE 2011

DWG REFERENCE: -
03

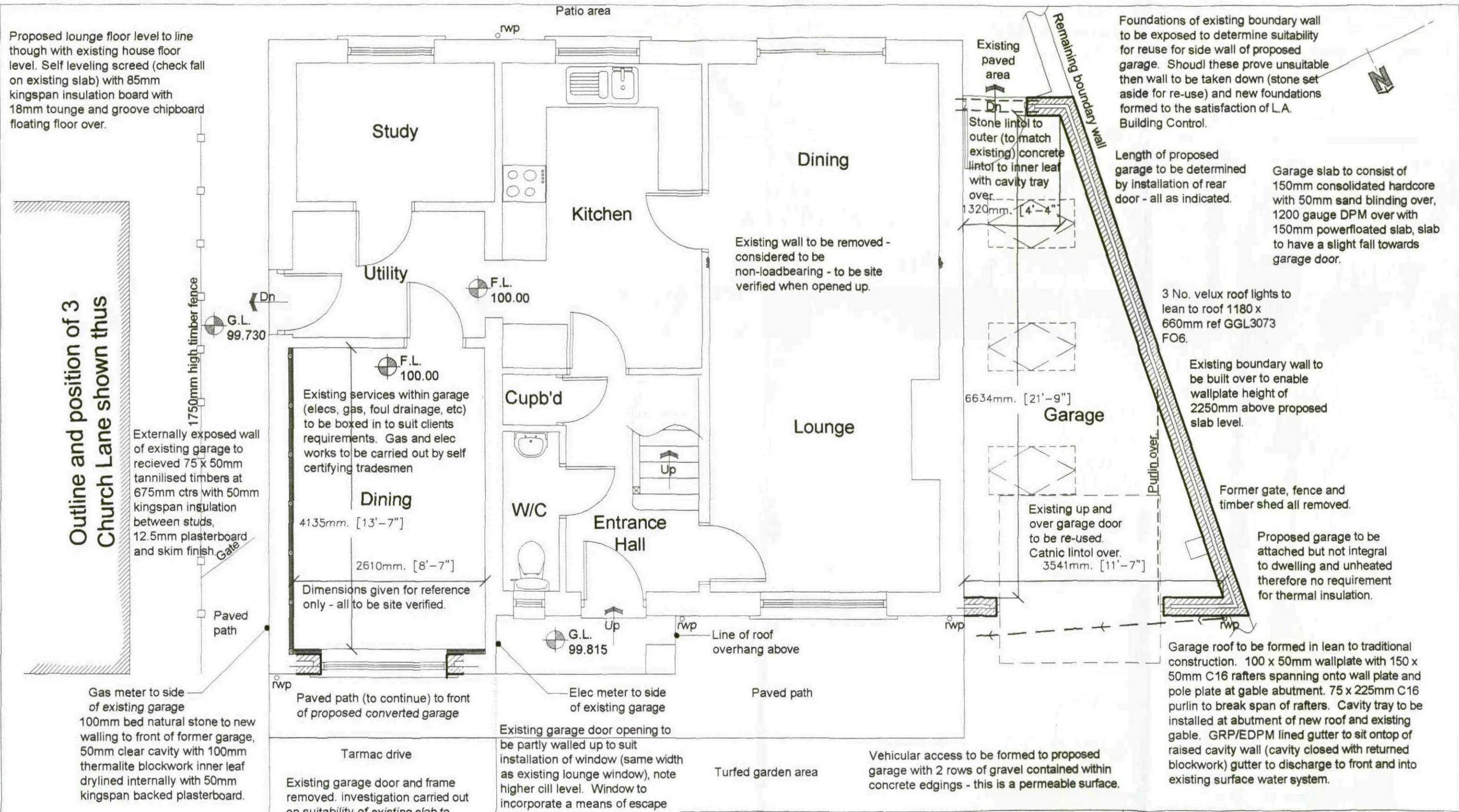

APPLICANT: - Mr & Mrs NICHOLAS WARD.		AMENDMENTS: - Aug 2011 A Garage amended.	
PROJECT: - PROPOSED CONVERSION OF EXISTING INTEGRAL GARAGE AND SIDE EXTENSION TO FORM GARAGE.		DRAWING TITLE: - PROPOSED GROUND FLOOR PLAN	
LOCATION: - 5 CHURCH LANE, HOYLANDSWAINE, SHEFFIELD, SOUTH YORKSHIRE, S36 7LW.		SCALE: - 1:50	DATE: - JUNE 2011
		DWG REFERENCE: - O5a	



NORTH ELEVATION

(front)

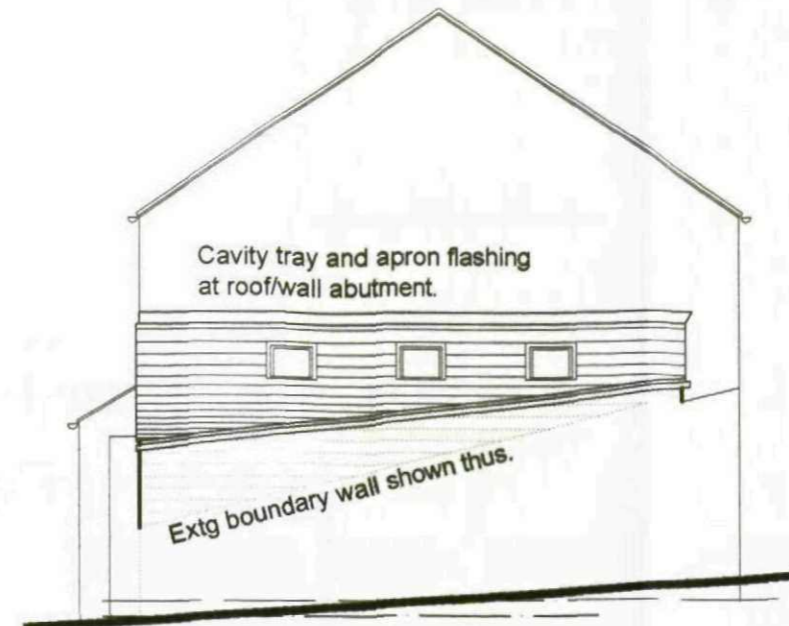

WEST ELEVATION

(side)

East elevation unaffected by proposals.



SOUTH ELEVATION

(rear)

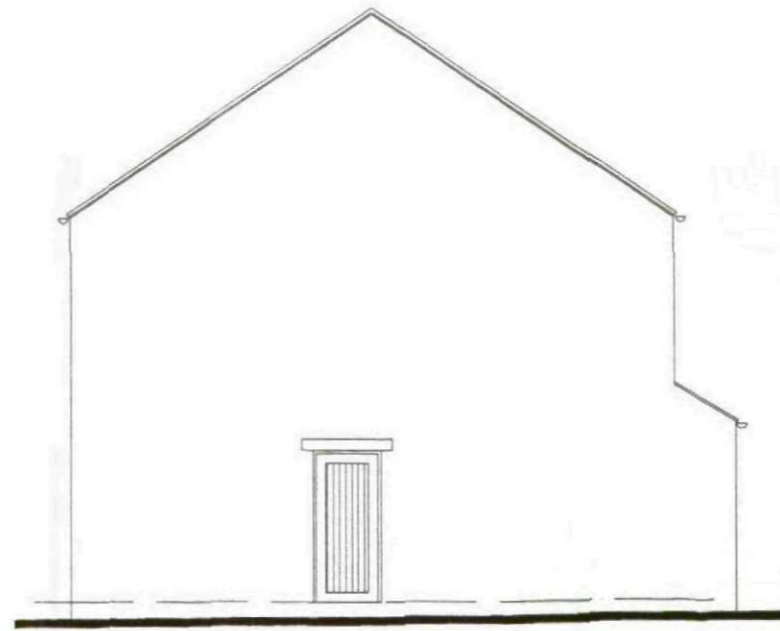

EAST ELEVATION

(side)

AMENDMENTS: -	
Date	A

APPLICANT: - Mr & Mrs NICHOLAS WARD.			
PROJECT: - PROPOSED CONVERSION OF EXISTING INTEGRAL GARAGE AND SIDE EXTENSION TO FORM GARAGE.		DRAWING TITLE: - PROPOSED ELEVATIONS	
LOCATION: - 5 CHURCH LANE, HOYLANDSWAINE, SHEFFIELD, SOUTH YORKSHIRE, S36 7LW.	SCALE: - 1:100	DATE: - JUNE 2011	DWG REFERENCE: - 06a



NORTH ELEVATION

(front)

Splayed side boundary wall shown thus (stepping up from 1045mm high (front) to 2350mm high (rear)).

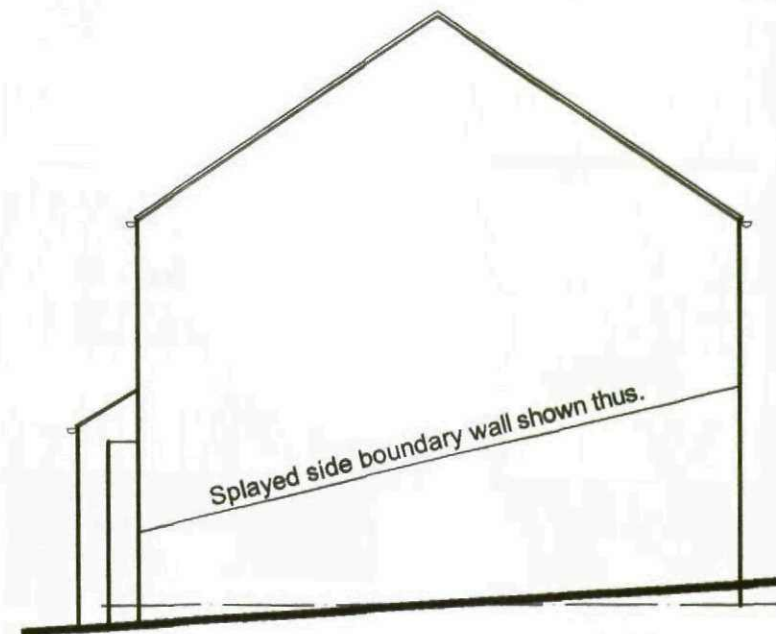

WEST ELEVATION

(side)

Splayed side boundary wall shown thus.

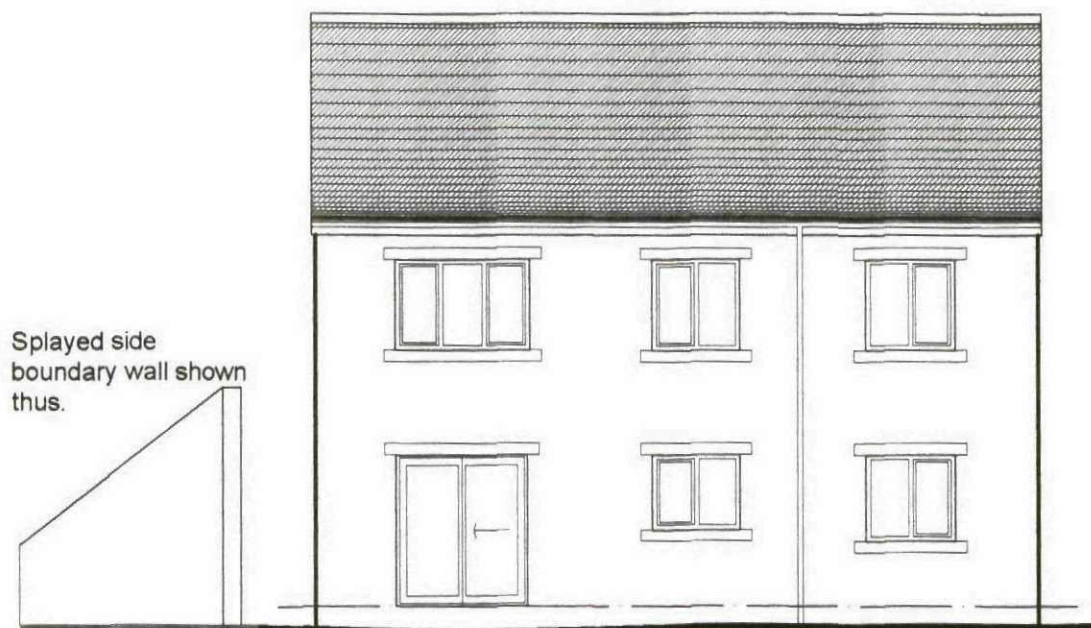

SOUTH ELEVATION

(rear)

Splayed side boundary wall shown thus.

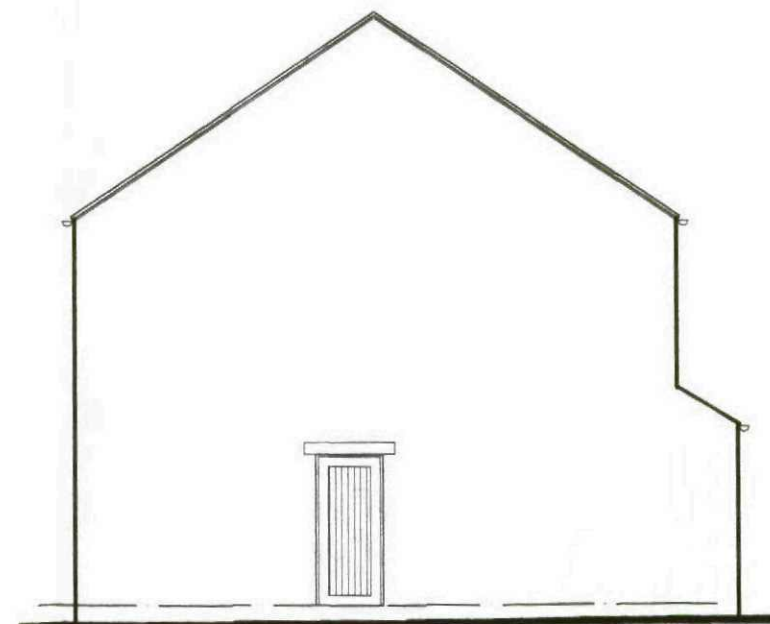

EAST ELEVATION

(side)

AMENDMENTS: -

--	--	--

APPLICANT: -

Mr & Mrs NICHOLAS WARD.

PROJECT: -

PROPOSED CONVERSION OF EXISTING INTEGRAL GARAGE AND SIDE EXTENSION TO FORM GARAGE.

DRAWING TITLE: -

EXISTING ELEVATIONS

LOCATION: -

5 CHURCH LANE, HOYLANDSWAINE, SHEFFIELD, SOUTH YORKSHIRE, S36 7LW.

SCALE: -

1:100

DATE: -

JUNE 2011

DWG REFERENCE: -

04