

CHAINAGE	0.000	6.386	10.000	20.000	30.000	38.294	40.000	49.421
EXISTING LEVEL	100.611		100.444	99.917	99.495	98.615		96.745
PROPOSED LEVEL		99.260	99.067	98.808	98.573	98.508		

S1

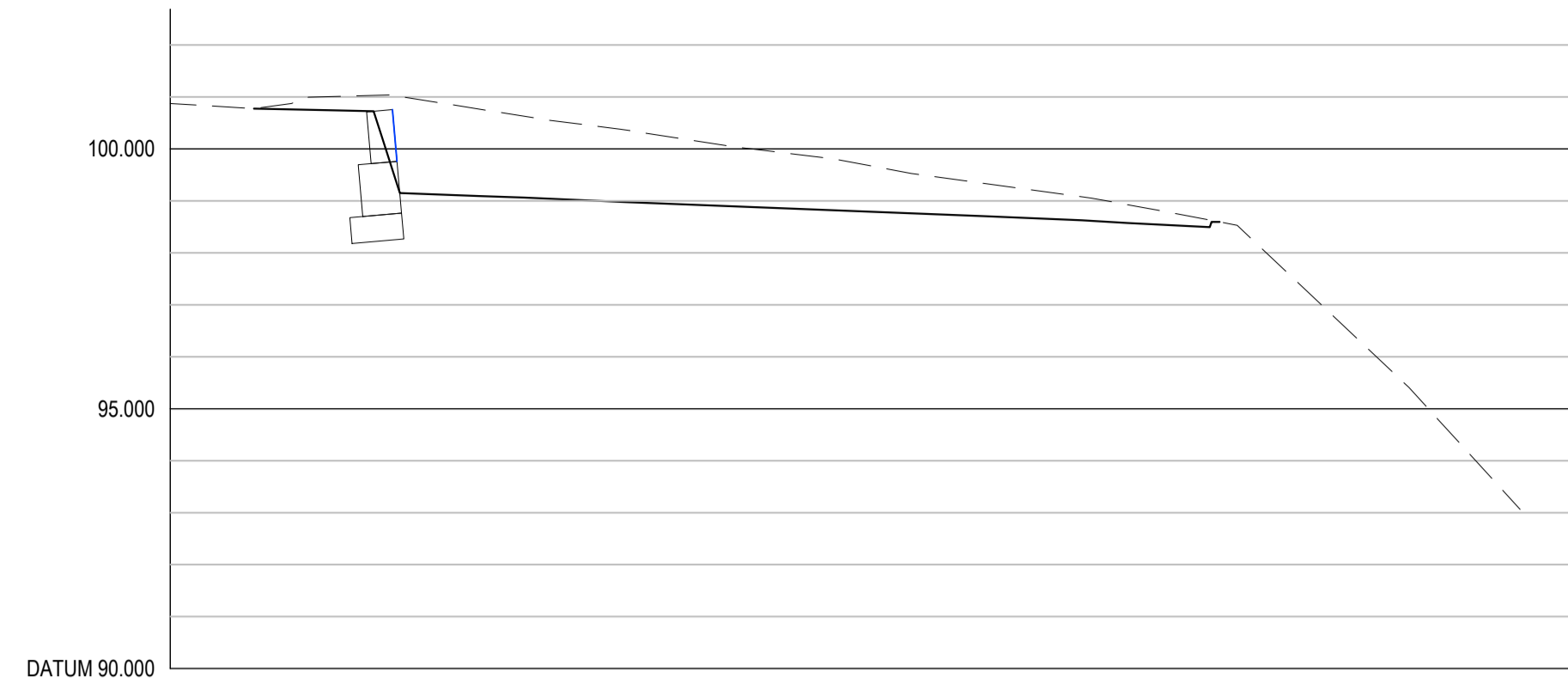

CHAINAGE	0.000	3.222	10.000	20.000	30.000	40.000	40.996	50.000	51.983	55.000
EXISTING LEVEL	100.873		100.917	100.172	99.427	98.634		94.149	93.963	
PROPOSED LEVEL		100.776	99.728	98.929	98.732	98.484	98.384			

S2

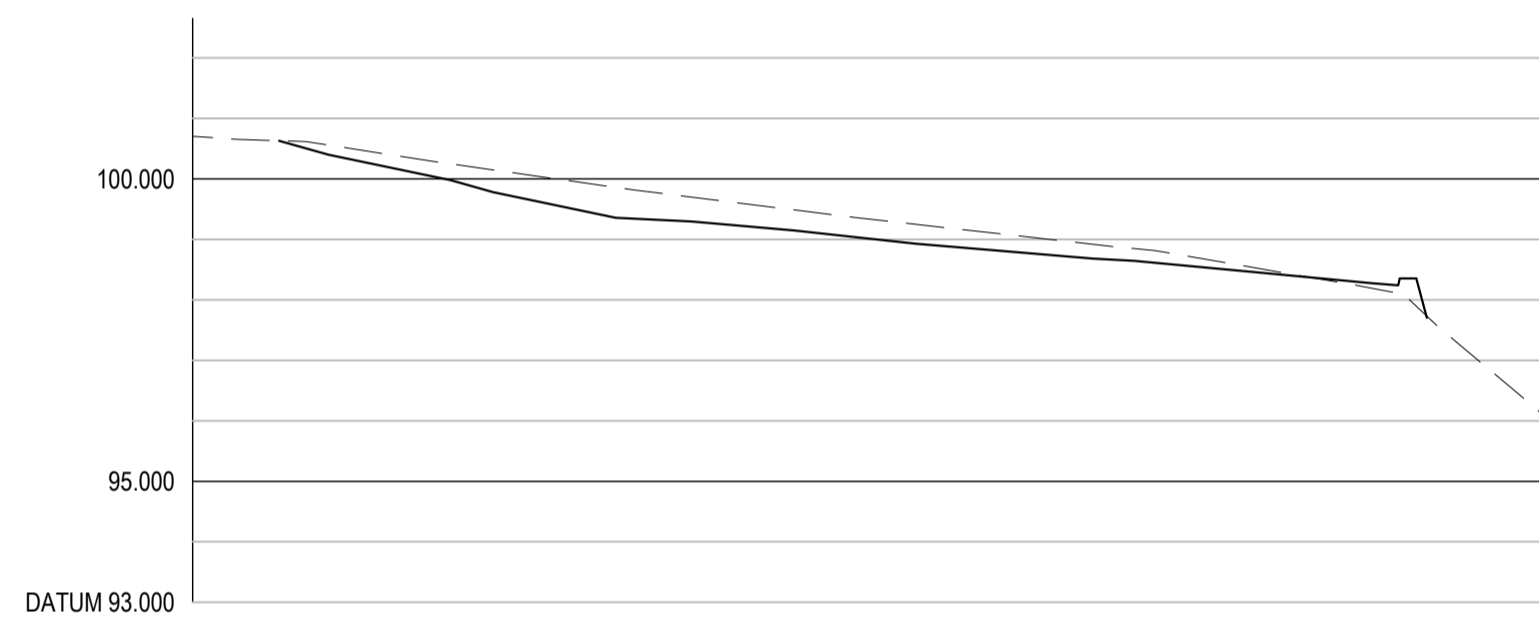

CHAINAGE	0.000	10.000	20.000	30.000	39.915	40.000	45.000
EXISTING LEVEL	100.704	100.143	99.480	98.986	98.095		95.954
PROPOSED LEVEL	100.709	99.772	99.141	98.675	98.355		

S3

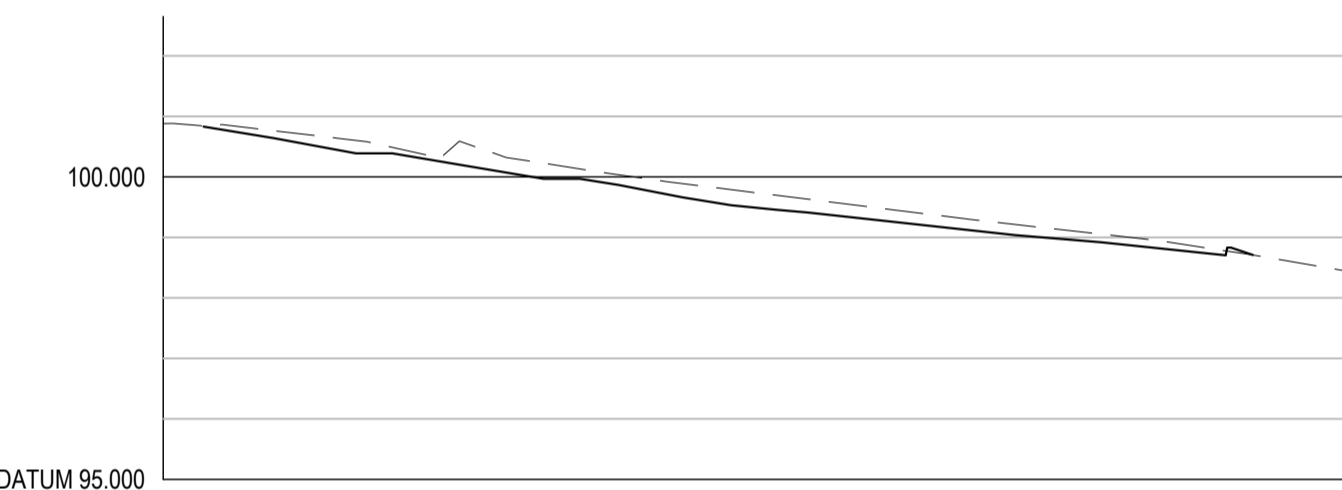

CHAINAGE	0.000	1.334	10.000	20.000	30.000	37.191	40.000
EXISTING LEVEL	100.880		100.555	99.713	99.110		96.367
PROPOSED LEVEL	100.831		100.185	99.470	98.961	98.733	

S4

**General Notes:**

- DO NOT SCALE.
- This drawing is to be read in conjunction with all other relevant drawings and details.
- Should there be any conflict between the details indicated on this drawing and those indicated on other drawings the Engineer should be informed PRIOR to construction on site.
- Until technical approval has been obtained from the relevant Authority, it should be understood that all drawings issued are Preliminary and NOT for construction. Should the contractor commence site work prior to such approval being given, it is entirely at his own risk.
- All dimensions are in metres unless otherwise stated.
- Existing levels based upon HH Survey drawing Ltd HIVE/300/LP dated 29st of November 2017.
- The BSP Risk Assessments for this project must be reviewed PRIOR to the commencement of any works on site.
- Prior to commencing any works on site the contractor shall check all tie ins for line and level together with the inverts and sizes of all existing drainage and inform the engineer if there is any variation with the details indicated on this or any other relevant drawings.
- Services diversions may be required to facilitate the proposed works. Contractor to liaise with utility providers to confirm extent of diversions required.
- The contractor is to refer to the original statutory undertakers' utility plant records. It is the contractor's responsibility to determine the location and depth of existing services prior to construction. The contractor should take note of HSI(G)47 'Avoiding danger from underground services' when excavating around services.



CHAINAGE	0.000	0.175	2.652	10.000	20.000	30.000	40.000	50.000	60.000	70.000	72.352	75.000
EXISTING LEVEL	98.543			98.662	98.860	98.987	98.665	98.468	98.165	98.027		96.874
PROPOSED LEVEL		98.730		98.634	98.775	98.636	98.794	98.751	98.716	98.502	99.051	

S5

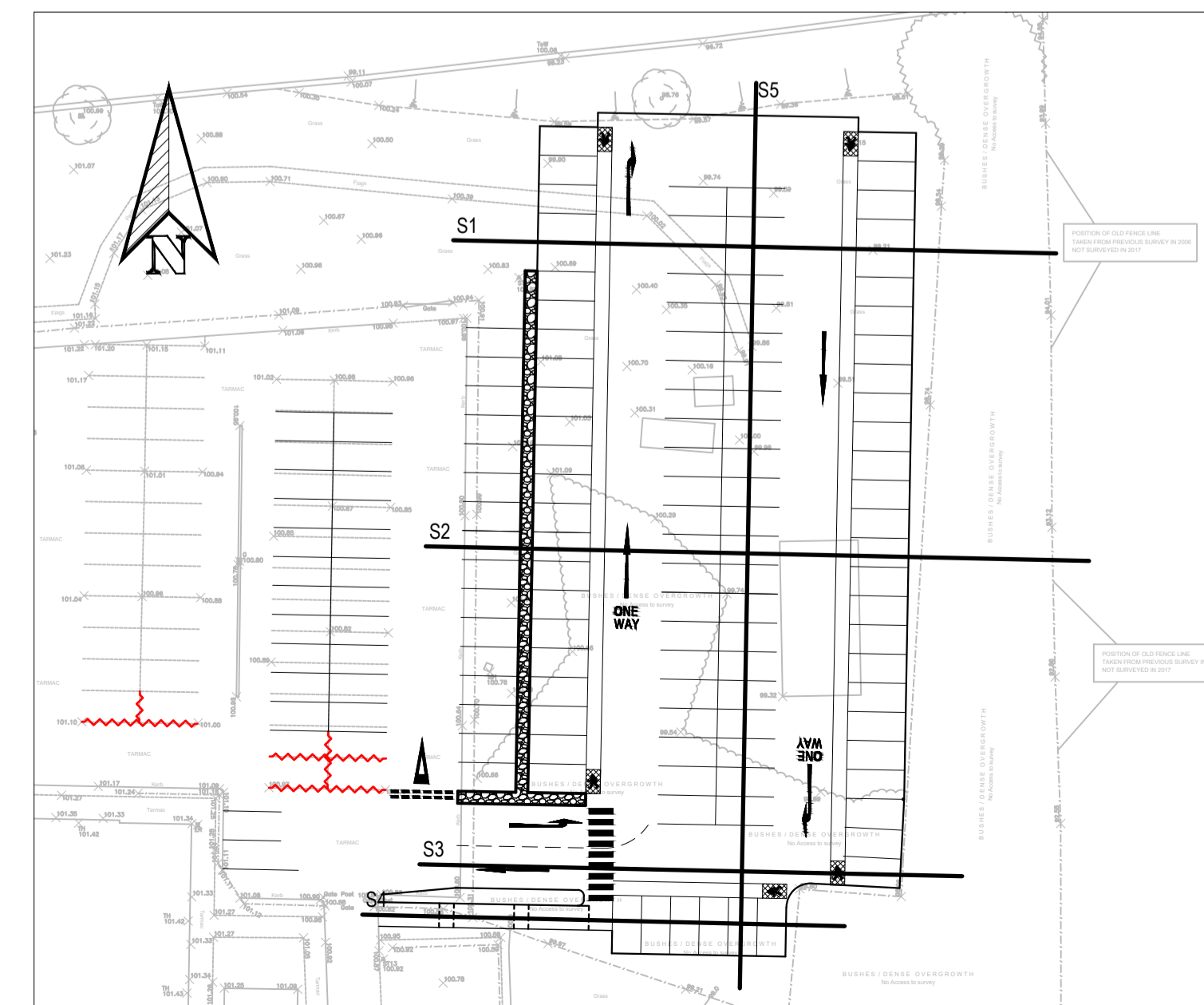

Construction Risks	Maintenance/Cleaning Risks	Demolition/Adaptation Risks

In addition to the hazards/risks normally associated with the type of works detailed on this drawing take note of the above. It is assumed that all works on this drawing will be carried out by a competent contractor working, where appropriate, to an appropriate method statement.

SAFETY HEALTH AND ENVIRONMENTAL INFORMATION BOX

REV	COMMENT	DRAWN BY	DATE	CHECKED BY	DATE	APPROVED BY	DATE
P1	First issue	HH	05/06/19	SAH	05/06/19	SAH	05/06/19

SCALE @ A1	ISSUING OFFICE	PROJECT NUMBER
V: 1:125 H: 1:250	NOTTINGHAM	19-0012

CLIENT APPROVAL
A - APPROVED
B - APPROVED WITH COMMENTS
C - DO NOT USE

STATUS	PURPOSE OF ISSUE
S0	PRELIMINARY

CIVIL • STRUCTURAL • TRANSPORTATION • GEOTECHNICAL • ENVIRONMENTAL

PROJECT  
**Metrodome Leisure Complex, Barnsley**

TITLE  
**Car Park Extension Site Sections**

CLIENT  
**Barnsley Premier Leisure**

PROJECT ORIGINATOR	ZONE	LEVEL	TYPE	ROLE	NUMBER	REV
METR-BSP-ZZ-XX-DR-C-020						P1