

PHASE I PRELIMINARY CONTAMINATION RISK ASSESSMENT



LAND AT CHURCH STREET, MAPPLEWELL, BARNSELY, SOUTH YORKSHIRE, S75 6BU
PREPARED FOR MBOOTH DESIGN LIMITED

GEOL
CONSULTANTS LTD

[in](#) [@](#) [f](#) [X](#)

enquiries@geolconsultants.co.uk

www.geolconsultants.co.uk

▼ GEOTECHNICAL ▼ GEOLOGICAL ▼ ENVIRONMENTAL ▼ CONSULTANTS

QUALITY CONTROL

Project No.	GEOL25-6165	Client	MBooth Design Limited
Design Team	DART Engineers Limited		
Report Type	Phase I Preliminary Contamination Risk Assessment		
Project Type	Proposed Commercial Development		
Site Address	Land at Church Street, Mapplewell, Barnsley, South Yorkshire, S75 6BU		
NGR	433090, 410110		
Date	26/10/2025		
Prepared by	William Howells		
Qualifications	BSc (Hons) MSc FGS		
Position	Geoenvironmental Engineer		
Checked by	Nathan Waterhouse		
Qualifications	BSc (Hons) MSc FGS MIEnvSc		
Position	Senior Geoenvironmental Engineer		
Approved by	Terry M^cMenam		
Qualifications	BSc (Hons) CSci CEnv FGS MIEnvSc MIMMM FCMI MIoD		
Position	Director		

This document has been prepared by Geol Consultants Limited (GEOL) for the titled project and should not be relied upon by any other third party or used for any other project without written authorisation being obtained from GEOL. This report was prepared for the sole use of the Client named above, and shall not be relied upon or transferred to any other party without the express written authorisation from GEOL. The findings and opinions provided in this document are given in good faith and are subject to the limitations and constraints imposed by the methods and information sources described in this report. Factual information, including, where stated, a visual inspection of the site, has been obtained from a variety of sources. GEOL assumes the third-party information to be reliable, but has not independently confirmed this, therefore, GEOL cannot and does not guarantee the authenticity or reliability of third-party information it has relied upon. The findings and opinions presented in this report are also relevant to the dates when the assessment was undertaken but should not necessarily be relied upon to represent conditions at a substantially later date. Further information, ground investigation, construction activities, change of site use, or the passage of time may reveal conditions that were not indicated in the data presented and therefore could not have been considered in the preparation of the report. Where such information might impact upon stated opinions, GEOL reserves the right to modify the opinions expressed in this report. Where opinions expressed in this report are based on current available guidelines and legislations, no liability can be accepted by GEOL for the effects of any future changes to such guidelines and legislation.

REPORT REVISION HISTORY				
Issue	Description	Date	Author	Approval
1	Final Issue	26/10/2025	WH	TMc

TEL: (0191) 477 2020 / EMAIL: enquiries@geolconsultants.co.uk

WEB: www.geolconsultants.co.uk



TABLE OF CONTENTS

1.0 INTRODUCTION	PAGE 3
2.0 SITE DETAILS	PAGE 4
3.0 SITE GEOLOGY	PAGE 5
4.0 COAL MINING RISK ASSESSMENT (CMRA)	PAGE 5
5.0 HISTORICAL MAP REVIEW	PAGE 6
6.0 ENVIRONMENTAL SETTING	PAGE 7
7.0 REGULATORY DATABASE	PAGE 9
8.0 CONTAMINATION AND GROUND GAS RISK ASSESSMENT	PAGE 10
9.0 GEOTECHNICAL RISK ASSESSMENT	PAGE 12
10.0 FURTHER RECOMMENDATIONS	PAGE 14

APPENDIX I	SITE LOCATION PLAN, AERIAL PHOTOGRAPH & SITE PHOTOGRAPHS
APPENDIX II	LANDMARK INFORMATION GROUP, ENVIROCHECK REPORT
APPENDIX III	BRITISH GEOLOGICAL SURVEY, RADON REPORT

1.0 Introduction

Geol Consultants Limited (GEOL) were instructed by DART Engineers Limited on behalf of MBooth Design Limited to produce a Phase I Preliminary Contamination Risk Assessment (PCRA) to facilitate a new commercial development on land adjacent to Church Street in Mapplewell near Barnsley in South Yorkshire. The site currently comprises tarmac and gravel hardstanding and is used for vehicle parking. The site is centred on National Grid Reference (NGR) 433090, 410110, and a site location plan and an aerial photograph showing the site can be seen attached in Appendix I.

A Coal Mining Risk Assessment (CMRA) was completed for the site, and considers the new development proposals, by GEOL Consultants, reference GEOL25-6165, dated October 2025. This PCRA should be read in conjunction with the CMRA Report.

Proposals have been made to construct 1 no. commercial unit on the site with associated vehicle parking. The purpose of this PCRA is to provide information relating to the following.

- ▼ Identify the environmental setting and likely ground conditions for the site, including details relating to the deeper geology, hydrogeology, hydrology and mining
- ▼ Identify the sites previous development history, usage, and activities with a view to determining any potential contaminants associated with the recorded site history and to assess the impacts from those contaminants towards the future site end-users (Human Health) and nearby sensitive receptors (Controlled Waters)
- ▼ Assess all potential sources of hazardous ground gas generation including radon gas
- ▼ Establish a preliminary Conceptual Site Model (CSM) and to identify all potential source, pathway, and receptor linkages
- ▼ Determine the scope of any further investigation works required for the site prior to commencing with the proposed commercial development

As part of this PCRA, a reconnaissance (walkover) survey was undertaken which involved an inspection of the site and immediate surrounding area. Site photographs taken during this survey can be seen in Appendix I and all relevant observations are noted in the Site Details section on the following page.

A review of currently available information from the following data sources has been undertaken to assist in the completion of this PCRA.

- ▼ British Geological Survey (BGS); geological maps, historical borehole records, where applicable

1.0 Introduction (Cont'd)

- ▼ Landmark Information Group, Envirocheck Report (ref. 386753791_1_1) including Ordnance Survey (OS) maps, attached in Appendix II
- ▼ Mining Remediation Authority; Online Interactive Map Viewer
- ▼ Environment Agency / GOV.UK
- ▼ Relevant guidance documents, these are listed within the report text, where applicable

2.0 Site Details

All relevant details and descriptions relating to the proposed development area (site) have been summarised in the Table below.

Detail	Description
Site address	Land at Church Street, Mapplewell, Barnsley, South Yorkshire, S75 6BU
NGR	433090, 410110
Shape and approximate size	Rectangular shaped parcel of land, occupying an area of 0.04Ha
Current site use	The site currently comprises tarmac and gravel hardstanding and is used for vehicle parking
Proposed site use	Proposals have been made to construct 1 no. commercial unit with associated vehicle parking
Surrounding land uses	The immediate surrounding area comprises residential dwellings to the north and east, White Rose Funeral Director to the south, and The Wentworth Arms pub to the west
Site topography	The site is relatively flat and lies at an approximate Above Ordnance Datum (AOD) of 105m
Additional features	Services were noted running below the site during the reconnaissance (walkover) survey; therefore, prior to undertaking any future investigation or construction works it would be prudent to obtain all existing utility / service plans, to avoid any unnecessary damage to any live services which may pass below the site

The site can be accessed via Blacker Road (B6131) to the south, on to Church Street. The site lies within a mixed commercial and residential setting.

3.0 Site Geology

In accordance with available BGS data and published maps, reference; Sheet SE31SW, 1:10,000 scale, dated 2005, the site lies within an area where superficial (drift) deposits are absent and bedrock deposits are present at or close to the surface, i.e. area of solid outcrop. A nearby archive BGS borehole (reference SE31SW227), sunk c.150m northwest of the site, recorded clay deposits to a depth of 1.20m before encountering weathered mudstone deposits. The bedrock deposits beneath the site are shown to comprise the Pennine Middle Coal Measures Formation (alternations of mudstone, siltstone, sandstone and coal seams) deposited between 309.5 and 318 million years ago during the Carboniferous Period. No geological faults are mapped below the site within the bedrock geology.

No artificial (made ground) deposits are recorded over the site area in accordance with available BGS mapping; however, given the historic and current development of the site, made ground deposits are expected.

Ground stability hazards on the site are listed in the Landmark Envirocheck Datasheet as no hazard and very low.

4.0 Coal Mining

The site is located within a Coal Consultation Area. The coalfield is divided into two areas, referred to as development high risk areas (DHRA's), and development low risk areas (DLRA's). The DHRA forms 15% of the coalfield area, where coal mining risks are present at shallow depth which are likely to affect new development. The DLRA forms 85% of the coalfield where past coal mining activity has taken place at enough depth that it poses low risk to new development. The Mining Remediation Authority places the site within a DHRA, where probable shallow coal workings may be present associated with the Stanley Main, Lower Coal. In terms of coal mining risk assessments, the basic principle which underpins the process is that within the defined Coal Authority development high risk areas there are existing recorded risks to the ground stability from coal mining legacy hazards and that new development proposals need to assess and mitigate these risks in the interests of public safety.

Therefore, a Coal Mining Risk Assessment (CMRA) Report, was completed for the site, and considers the new development proposals, by GEOL, reference GEOL25-6165, dated October 2025. The CMRA Report has identified a risk to the site from potential shallow unrecorded coal workings below the site within the Stanley Main, Lower Coal.

5.0 Historical Map Review

Copies of OS maps covering the site and adjacent land are contained within the Landmark Information Group, Envirocheck Report attached in Appendix II. The information contained within the Table below has been based on available OS maps and the observations noted during the reconnaissance (walkover) survey completed.

OS map date	Site	Adjacent land
1854 to 1894	The site is mapped as undeveloped land	The Wentworth Arms Inn is mapped c.20m west of the site and a small building has been constructed adjacent to the site's southern boundary. Residential dwellings are present to the west, southwest and southeast of the site. An Old Coal Pit is mapped c.200m to the northwest. By 1894, Reservoirs have been constructed c.250m to the southeast
1906 to 1948	Walls have been constructed around the site edges of the site, and a small structure is now present in the western site area, associated with the Police Station now labelled directly south of the site	A Police Station is now labelled adjacent to the site's southern boundary. Two small buildings have been constructed c.10m east and southeast of the site. In 1918 OS mapping, residential dwellings have been constructed directly north and east of the site
1956 to 1994	A building has been constructed in the southern and eastern portions of the site	More residential dwellings are marked c.80m north of the site. Buildings and infrastructure associated with North Gawber Colliery are now present c.150m southeast. In 1973 OS mapping, a Tip (Disused) has been labelled c.225m to the south of the site. By 1991, the buildings associated with North Gawber Colliery have either been demolished or redeveloped into commercial units and the tip is no longer labelled
1999 to 2025	Aerial photography of the site shows the central and northern site areas to be covered by soft landscaping while buildings are still present in the eastern, western and southern portions of the site with associated hard landscaping. In April 2021 Google Maps, the buildings on site have been demolished and the site is in use as a car park	Aerial photography shows the area around the site to have been fully developed primarily with residential dwellings with commercial units further south

5.0 Historical Map Review (Cont'd)

The OS mapping indicates that the site was first developed at the beginning of the 20th century with buildings associated with the adjacent police station which was later converted into a funeral directors. The site is now in use as a car park.

The surrounding area predominantly comprises residential dwellings with some commercial units.

A reconnaissance (walkover) survey was undertaken during October 2025. The survey involved walking over the site and the surrounding area, recording any information which may be relevant to the project. Photographs taken during the reconnaissance (walkover) survey can be seen attached in Appendix I.

6.0 Environmental Setting

6.1 Surface Mineral Extraction / Quarrying

Based on OS maps dating from 1854 to 2025, there is evidence of historical surface mineral extraction or quarrying features recorded within a plausible, lateral migration distance (<250m) consisting of an Old Coal Pit c.200m northwest of the site which was later infilled by 1978.

6.2 Hydrogeology

The bedrock deposits underlying the site are designated as a Secondary A Aquifer recorded to be at high vulnerability. Secondary A Aquifers comprise permeable layers that can support local water supplies and may form an important source of base flow to rivers.

When considering the anticipated ground conditions below the site, the groundwater table is expected to be at depth within the bedrock geology. However, water strikes may occur at shallow depths within the completely weathered deposits, originating from perched / trapped water within granular layers. During the reconnaissance (walkover) survey there were no significant areas of surface standing water noted.

The Landmark Information Group, Envirocheck Report records no Water Abstractions or Source Protection Zones (SPZ's) within 500m of the site.

When considering the recorded site history, the site is not considered to represent a significant risk to groundwater or drinking water supplies / abstractions.

6.0 Environmental Setting (Cont'd)

6.3 Hydrology

The nearest surface water feature is recorded 189m west of the site associated with a drain.

The site lies within a Flood Zone 1, an area with a low probability of flooding with <1 in 1000 chance of fluvial flooding occurring (<0.1%), and therefore this site is unlikely to be at significant risk from future flooding.

According to the GOV.UK Long Term Flood Risk Information Interactive Map, the site is shown to lie within an area at very low risk (<0.1%) of surface water (pluvial) flooding occurring. Appropriate surface water management will need to be adopted to deal with the future management of positively drained surface water, when considering the future development of this site.

6.4 Landfill & Waste

The Landmark Information Group, Envirocheck Report identifies no Landfill / Waste records within a plausible migration distance (<250m) from the site's boundaries.

The Landmark Information Group, Envirocheck Report identifies 3 no. records of potentially infilled land (non-water) situated 118m and 137m southeast, and 215m northwest as well as 1 no. record of potentially infilled land (water) located 193m northeast. No other records are noted within 250m of the site's boundaries.

6.5 Radon Assessment

The BRE Digest, BR211 (2015 & 2023) Radon: Guidance on protective measures for new buildings, indicates the site to lie within a lightly shaded grid square (1km) where basic radon protective measures will be required for new structures.

Reference to the UKRadon.org mapping indicated the site is located in a band of radon potential where 5% to 10% of homes at or above the Action Level.

6.0 Environmental Setting (Cont'd)

6.5 Radon Assessment (Cont'd)

The Landmark Information Group, Envirocheck Report records the site to lie in an intermediate probability radon area, where 1% to 3% of homes are estimated to be at or above the Action Level in accordance with data held by the BGS, and their assessment indicates that no radon protection measures are necessary in the construction of new dwellings or extensions.

Given the conflicting information stated above regarding the assessment of radon risk at the site, a site-specific Radon Report (reference BGS_345039/63293), was procured directly from the BGS, which can be seen in Appendix III. The BGS Radon Report states the site lies within an area where 1% to 3% of homes are estimated to be at the Action Level, and therefore no protective measures are required for new buildings constructed at the site.

6.6 Site Ecology

The Landmark Information Group, Envirocheck Report records the site to lie within a Nitrate Vulnerable Zone along with one located 351m to the north of the site. Nitrate Vulnerable Zones are areas recorded as being at risk from agricultural nitrate pollution. No other areas of sensitive land-use are recorded within a 500m radius of the site.

During the reconnaissance (walkover) survey completed, there was no obvious evidence to suggest the site is affected by the presence of invasive weed species (i.e. Japanese Knotweed), although a detailed ecological survey has not been completed as part of this PCRA.

7.0 Regulatory Database

The information given in the Table on the following page has been obtained from a commercially available database and is contained within the Landmark Information Group, Envirocheck Report attached in Appendix II. The information presented in the Table only includes records not otherwise detailed in the report.

7.0 Regulatory Database (Cont'd)

Data type	0 – 250m	251 – 500m	Details
Local Authority Pollution Prevention and Controls	0	1	The record is located 490m southeast of the site, described as 'PG1/1Waste oil burners, less than 0.4MW net rated thermal input'
Pollution Incidents to Controlled Waters	0	2	The nearest record is situated 273m southwest of the site, occurring in September 1992. The incident involved an unknown pollutant entering a freshwater stream / river and was categorised as a Category 3 – Minor Incident
Substantiated Pollution Incident Register	0	1	The record is situated 275m south of the site, occurring in June 2001. The incident involved smoke and contaminated water from firefighting run-off and had an Air Impact of Category 2 – Significant Incident, and a Land Impact of Category 3 – Minor Incident
Contemporary Trade Directory Entries (CTDE)	36	17	The closest record is situated 18m northwest of the site, named 'Peter Prest' and has a status of 'Inactive'

8.0 Contamination and Ground Gas Risk Assessment

The risks posed towards Human Health or environmental receptors (i.e. Controlled Waters) is based on an assessment of one or more source-pathway-receptor linkages. The source is any substance which has the potential to cause significant harm to a relevant receptor and the pathway is any route by which contamination may travel to impact on a receptor. The preliminary Conceptual Site Model (CSM) summarises the principal contaminant sources, pathways and receptors for this site and the likelihood of the existence of a pollutant linkage. The significance of the potential source-pathway-receptor linkages identified within the preliminary CSM can be assessed using the following criteria.

- ▼ LOW risk – not likely to cause significant harm to Human Health or Controlled Waters. Remedial measures are not likely to be required
- ▼ MEDIUM risk – it is possible that significant harm to Human Health or Controlled Waters could occur depending on site specific circumstances. Remedial measures may be required to mitigate potential risks
- ▼ HIGH risk – it is likely that significant harm to Human Health or Controlled Waters will occur unless appropriate remedial measures are incorporated into the development

8.0 Contamination and Ground Gas Risk Assessment (Cont'd)

The potential pollutant linkages pertaining to the site and the assessed significance are summarised in the preliminary CSM Table on the following page.

The OS mapping indicates that the site was first developed at the beginning of the 20th century with buildings associated with the adjacent police station which was later converted into a funeral directors. The site is now in use as a car park.

Given the historical site use, the risk of significant contamination being present on this site is LOW when also considering the proposed end-use of Commercial.

At this stage, made ground deposits are expected on the site given the historical and current site use. Although no soft landscaping is planned, it would be prudent to assess the levels of contamination present within the made ground deposits present over the site to determine the suitability for their intended end-use (Commercial), and to assist with the disposal of surplus soil deposits which are likely to be generated as part of the proposed development / construction work.

Representative samples of soil can be screened for standard metals and semi-metals including As, Cd, Cr (III & VI), Cu, Hg, Ni, Pb, Se, Zn, CN, as well as Polycyclic Aromatic Hydrocarbons (PAH's – 16 USEPA Specification), Petroleum Hydrocarbons (Aliphatic / Aromatic split) and Asbestos screening. Laboratory testing should also be undertaken on samples of natural and any made ground soils for naturally aggressive chemicals (pH value and soluble sulphate) which could have a potential effect on buried concrete.

The risk of hazardous ground gases from on-site and off-site sources is considered MEDIUM, due to probable shallow unrecorded coal workings being present beneath the site within the Stanley Main, Lower Coal.

Therefore, a detailed ground gas risk assessment along with the completion of insitu ground gas monitoring will be required to confirm the ground gas regime more accurately and with more confidence.

Consideration may need to be given to the protection of new service pipes which are to be incorporated into the new development, and therefore a supplementary suite of contamination testing (UKWIR suite) may be required to meet the requirements of the Utility service providers to satisfy their own pipe selection risk assessment (PSRA) once the location and depth of future services have been determined.

8.0 Contamination and Ground Gas Risk Assessment (Cont'd)

Potential source	Pathway	Receptor	Pollutant linkage / assessed risk
Made Ground Deposits	Dermal contact and ingestion / inhalation of contaminated soil and dust	Human site users - Construction workers and end-users	LOW risk
	Air – Inhalation of vapours (indoor & outdoor)		LOW risk
	Plant uptake, consumption of homegrown vegetables	End-users	No pathways present
	Migration through services	End-users	LOW risk
	Direct contact with building materials	Building materials (concrete)	LOW risk
	Surface run-off, vertical and lateral infiltration / leaching, and migration of mobile contaminants	Localised shallow perched water. Deep groundwater within the solid geology	LOW risk
	Contaminated soils	Flora and Fauna in gardens on completion of building works	No pathways present
Ground gas	Lateral & vertical migration	End-users (Asphyxiation, fire & explosion)	MEDIUM risk
Radon gas	Lateral & vertical migration	End-users (Carcinogenic)	LOW risk

9.0 Geotechnical Risk Assessment

The ground conditions below the site are expected to comprise made ground deposits, overlying natural bedrock deposits of the Pennine Middle Coal Measures Formation. The anticipated ground profile for this site has been summarised in the Table below and on the following page.

Strata type	Anticipated thickness	Groundwater	Comments
Made Ground	<1m	Perched / trapped water is expected within granular deposits	Nominal thicknesses of made ground deposits are expected in the eastern site area

9.0 Geotechnical Risk Assessment (Cont'd)

Strata type	Anticipated thickness	Groundwater	Comments
Pennine Middle Coal Measures Formation	>50m	Deep groundwater is expected within the bedrock. These deposits have been designated as a Secondary A Aquifer	These deposits are expected to comprise mudstone, siltstone, sandstone and coal seams

A summary of the anticipated potential risks associated with the geotechnical issues and hazards identified for this site can be seen in the Table below and on the following page. The definitions for the allocated level of risk(s) are as follows.

- ▼ LOW risk – unlikely to impact on the proposed development
- ▼ MEDIUM risk – may have a significant impact on the proposed development
- ▼ HIGH risk – likely to have a significant impact on the proposed development

Issue or hazard	Level of potential risk	Comments
Made Ground	LOW risk	Made ground deposits are expected over the eastern site area
Natural deposits	LOW risk	The natural deposits are expected to comprise bedrock deposits at shallow depth
Shallow groundwater	LOW risk	Groundwater is expected to be present at depth within the bedrock deposits, although perched / trapped water may be present within any shallow granular made ground deposits
Stability of excavations	LOW risk	Within future excavations, any made ground and initial natural deposits could be unstable below depths of c.1.20m and adequate lateral support will be required
Sub-surface structures	LOW to MEDIUM risk	Any sub-structures encountered during the site works should be grubbed up and removed off site
Shallow coal workings	HIGH risk	The site is in an area at risk from probable unrecorded shallow coal workings within the Stanley Main, Lower Coal
Mine entries (shafts / adits)	LOW risk	There is 1 no. mine entry c.60m west of the site, though not thought to pose a risk

9.0 Geotechnical Risk Assessment (Cont'd)

Issue or hazard	Level of potential risk	Comments
Control of surface drainage	MEDIUM risk	Conventional SuDS (i.e. soakaways) may be viable for this site, depending on the nature of the initial bedrock deposits
Flooding	LOW risk	The site lies within a Zone 1 Flood Risk Area

Based on the various data sources reviewed, the foundation options given in the Table below are likely to be available for the proposed development.

Foundation type	Anticipated depth to bearing stratum	Maximum allowable bearing pressure	Comments
Shallow conventional foundations	Between 1m and 2m	Between 75kN/m ² and 150kN/m ²	Where thin deposits of made ground are present over competent natural deposits, this foundation option would be the most feasible for the proposed development
Deep Trench Foundations	Between 2m and 3m	>100kN/m ²	Feasible where made ground deposits do not exceed beyond 3m in thickness, and competent natural deposits are present below
Raft	Up to 1m	40kN/m ² and 75kN/m ²	If the made ground and initial natural deposits are poor in nature, then a raft foundation may be considered

Prior to the commencement of the development, it is recommended that a programme of appropriate geotechnical intrusive investigation work is carried out across the site to determine the ground conditions with more certainty. This will allow for accurate foundation designs to be made.

10.0 Further Recommendations

It is recommended that appropriate site-specific investigation works forming a detailed Phase II Ground Investigation be completed for this site, prior to commencing with the proposed commercial development. This investigation should include for the items listed below, on the following page or similar exploratory work.

- Undertake a series of shallow percussion boreholes, including appropriate insitu geotechnical testing to help aid with future foundation designs

10.0 Further Recommendations (Cont'd)

- ▼ Undertake a series of rotary open boreholes to confirm the depth and condition of the Stanley Main, Lower Coal
- ▼ Undertake appropriate geotechnical laboratory classification testing, dependant on the soils / deposits encountered below the site area, and pH and soluble sulphate testing
- ▼ Undertake appropriate confirmatory contamination screening on selected samples of made ground recovered from site to confirm the suitability of these deposits to remain onsite within a proposed end-use of Commercial. The samples of soil collected should also be forwarded to a UKAS and MCERTS accredited laboratory
- ▼ Production of a Phase II Ground Investigation Report, to include Ground Contamination and Ground Gas Risk Assessments

Furthermore, prior to site investigation works commencing, all existing utilities / services should be identified and recorded, such that any potential damage to services crossing the site can be prevented, as well as ensuring the Health and Safety of all future site workers.

End of Report

APPENDIX I

Site Location Plan, Aerial Photograph, Site Photographs & Proposed Development Layout Plan



Tectonic House, Unit 11 Queens Court North
Third Avenue, Team Valley Trading Estate
Gateshead, Tyne and Wear
NE11 0BU
Tel: 0191 477 2020
Email: enquiries@geolconsultants.co.uk

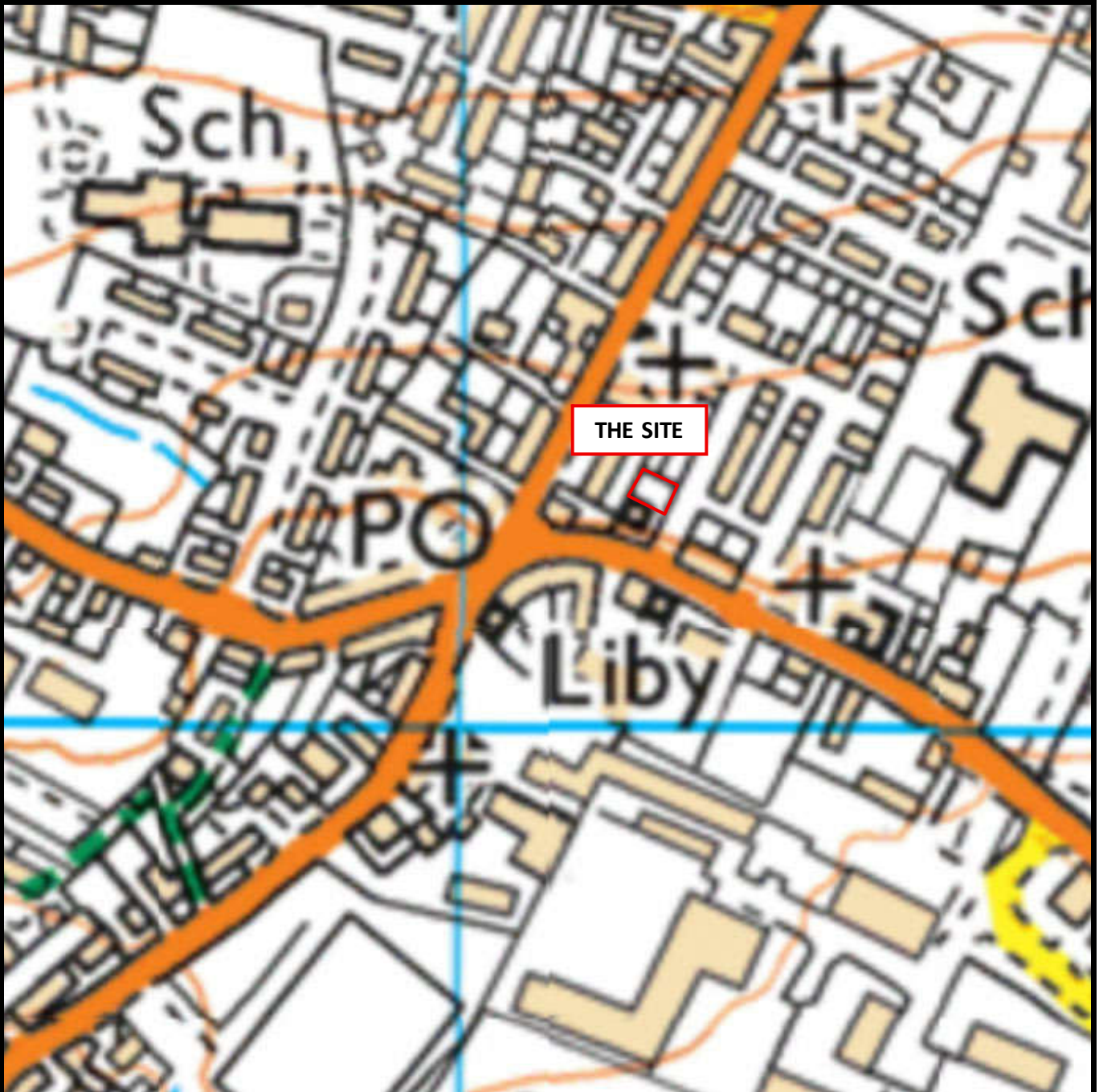

 **SITE LOCATION PLAN** 

Report Type: Phase I Preliminary Contamination Risk Assessment

Site Address: Land at Church Street, Mapplewell, Barnsley, South Yorkshire, S75 6BU

Project No.: GEOL25-6165



Tectonic House, Unit 11 Queens Court North
Third Avenue, Team Valley Trading Estate
Gateshead, Tyne and Wear
NE11 0BU
Tel: 0191 477 2020
Email: enquiries@geolconsultants.co.uk



 **AERIAL PHOTOGRAPH** 

Report Type: : Phase I Preliminary Contamination Risk Assessment

Site Address: Land at Church Street, Mapplewell, Barnsley, South Yorkshire, S75 6BU

Project No.: GEOL25-6165



Tectonic House, Unit 11 Queens Court North
Third Avenue, Team Valley Trading Estate
Gateshead, Tyne and Wear
NE11 0BU
Tel: 0191 477 2020
Email: enquiries@geolconsultants.co.uk

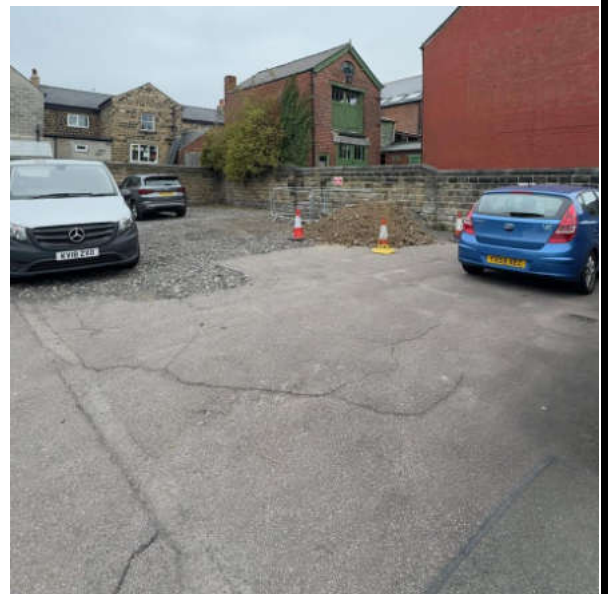

 **SITE PHOTOGRAPHS** 

Report Type: : Phase I Preliminary Contamination Risk Assessment
Site Address: Land at Church Street, Mapplewell, Barnsley, S75 6BU
Project No.: GEOL25-6165

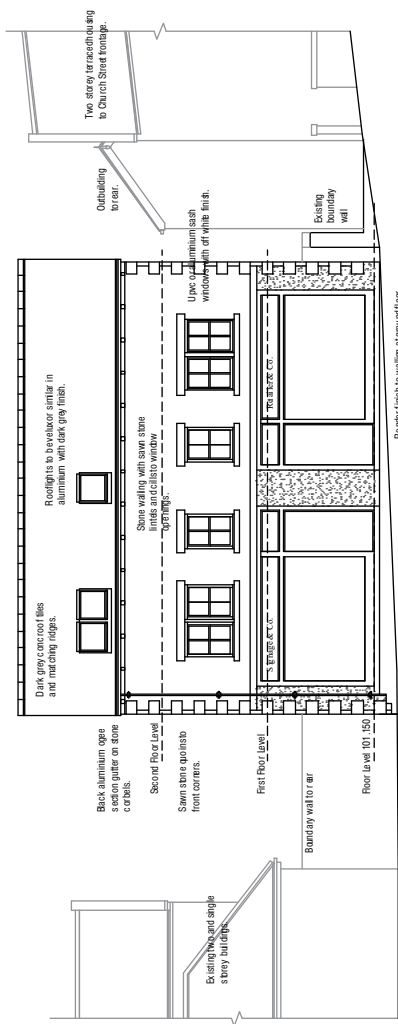

South East Elevation 1:100

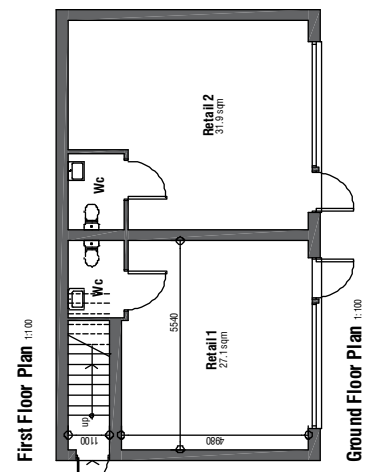
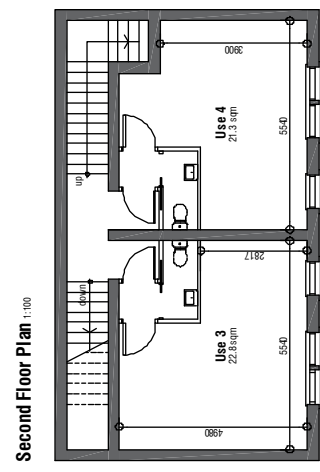
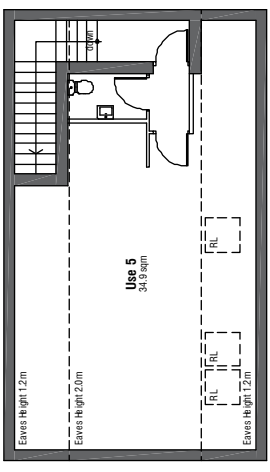

Ground Floor Plan 1:100

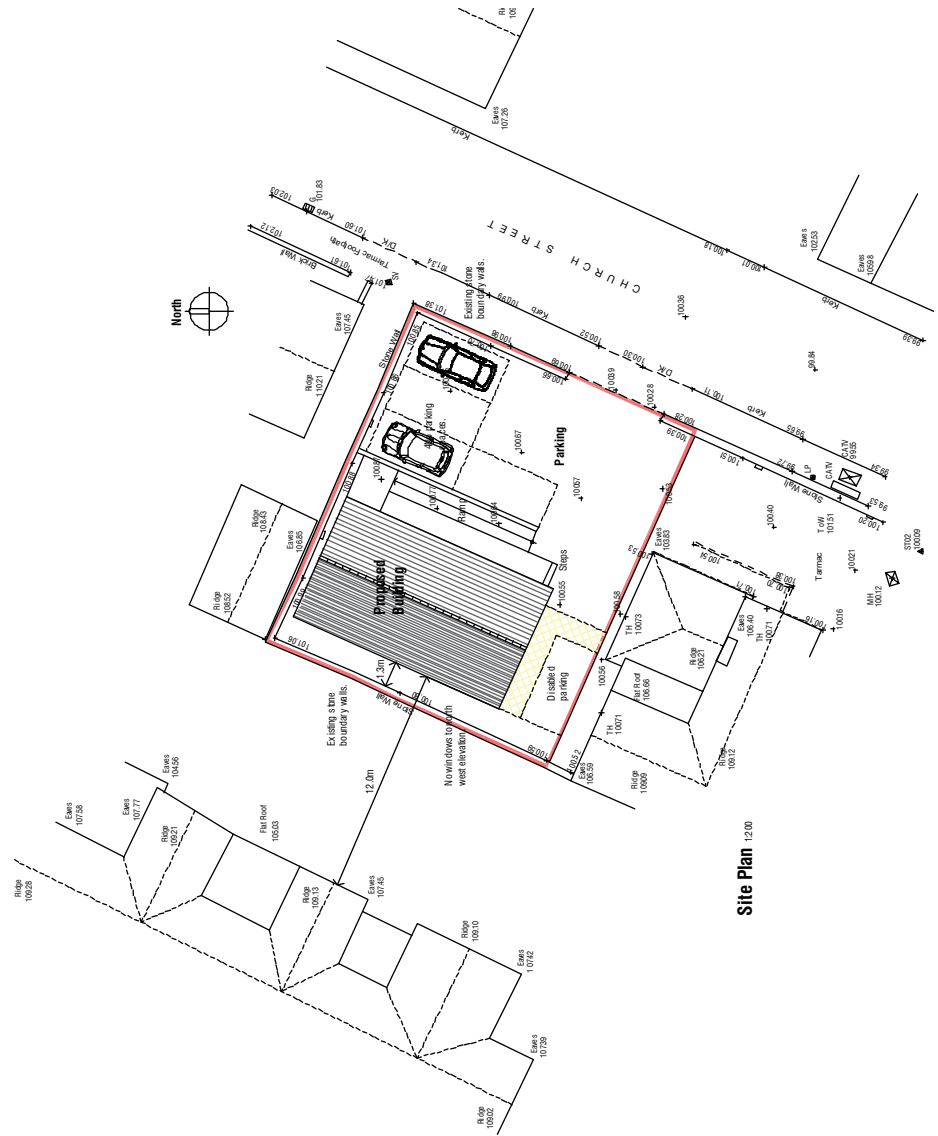

Land at Church Street
Maplewell
Barnsley

Proposals - Option C

Plans & Elevations

imbooth design
architectural design and building consultants

Pauline Hovell
Barnsley Office Barnsley
Tel: 0114 261 9300
E: info@imboothdesign.co.uk

Scale: 1:100 1:200 @ A2 Drawn: M.B.
Date: May 2022 Rev: 22.05
Dwg No: P03

© Crown Copyright and database right. All rights reserved. No part of this publication may be reproduced without the prior written permission of the Controller of Her Majesty's Stationery Office.

**PHASE I PRELIMINARY
CONTAMINATION RISK
ASSESSMENT**

APPENDIX II

Landmark Information Group, Envirocheck Report



- General**
- Specified Site
 - Severed or Type at Location
 - Agency and Hydrological
 - Contaminated Land Register Entry or Notice
 - Discharge Consent
 - Enforcement or Prohibition Notice
 - Integrated Pollution Control
 - Local Authority Integrated Pollution Prevention and Control
 - Local Authority Pollution Prevention and Control
 - Local Authority Pollution Prevention and Control Enforcement
 - Pollution Incident to Controlled Waters
 - Historical Prosecutions
 - Registered Radioactive Substance
 - River Network or Water Feature
 - Substantiated Pollution Incident Register
 - Water Abstraction
 - Water Industry Act Referral
- Hazardous Substances**
- COMAH Site
 - NHHS Site
 - Planning Hazardous Substance Consent
 - Planning Hazardous Substance Enforcement
- Geological**
- BOS Recorded Mineral Site

- Waste**
- BOS Recorded Landfill Site (Location)
 - BOS Recorded Landfill Site
 - EA Historic Landfill (Buried River)
 - EA Historic Landfill (Open)
 - Waste Site Pollution Control Registered (Landfill Boundary)
 - Licensed Waste Management Facility (Location)
 - Local Authority Recorded Landfill Site (Location)
 - Local Authority Recorded Landfill Site
 - Potentially Infiltrated Land (Non-water)
 - Potentially Infiltrated Land (Non-water)
 - Potentially Infiltrated Land (Water)
 - Potentially Infiltrated Land (Water)
 - Registered Landfill Site
 - Registered Landfill Site (Location)
 - Registered Landfill Site (Past Buffer to 10m)
 - Registered Landfill Site (Past Buffer to 20m)
 - Registered Waste Transfer Site (Location)
 - Registered Waste Transfer Site
 - Registered Waste Treatment or Disposal Site (Location)
 - Registered Waste Treatment or Disposal Site

Beaving Reference Point

Overhead Transmission Line

Map ID

Site Sensitivity Map - Segment A13

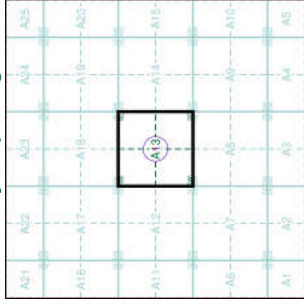

Order Details

Order Number: 38675791_1
 Customer Ref: GEOL25-6165
 National Grid Reference: 433090, 410110
 Slice: A
 Site Area (Ha): 0.04
 Plot Buffer (m): 100

Site Details

Land at, Church Street, Maplewell, Bamsley, S7 5 6BU



Tel: 0844 844 9952
 Fax: 0844 844 9951
 Web: www.enviroctek.co.uk

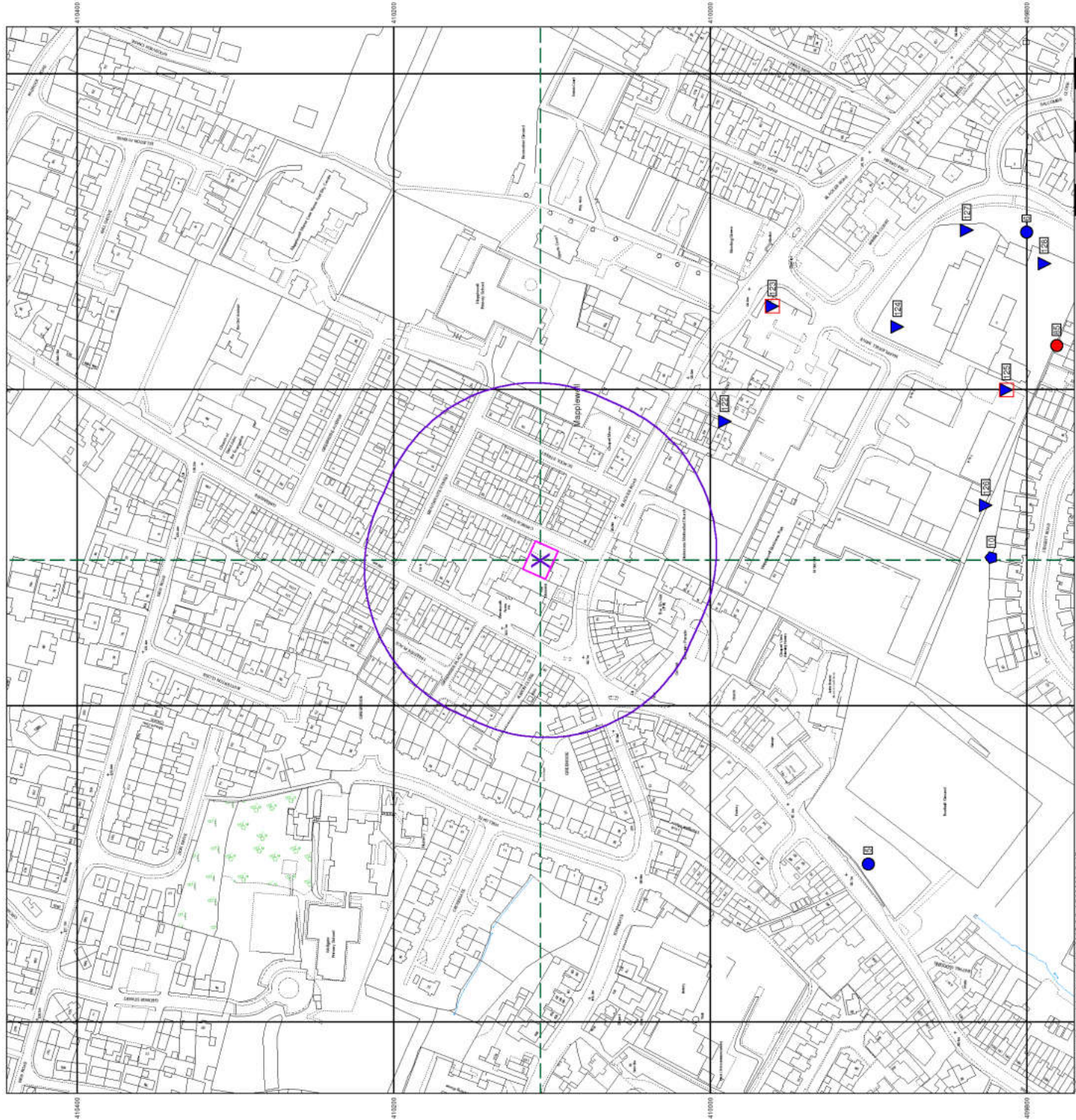



- General**
- Specified Buffer(s)
 - Several of Type at Location
 - Bearing Reference Point
 - Map ID
- Agency and Hydrological**
- Contaminated Land Register Entry or Notice
 - Contaminated Land Register Entry or Notice
 - Discharge Consent
 - Enforcement or Prohibition Notice
 - Integrated Pollution Control
 - Local Authority Integrated Pollution Prevention and Control
 - Local Authority Pollution Prevention and Control Enforcement
 - Pollution Incident to Controlled Walkers
 - Historical Processes
 - Proximities
 - Registered Reductive Substance
 - River Networks or Water Feature
 - Substantiated Pollution Incident Register
 - Water Abstraction
 - Water Industry Act Referral
- Hazardous Substances**
- COMAH Site
 - NHHS Site
 - Planning Hazardous Substance Consent
 - Planning Hazardous Substance Enforcement
- Geological**
- BOS Recorded Mineral Site
- Waste**
- BOS Recorded Landfill Site (Location)
 - BOS Recorded Landfill Site
 - EA Historic Landfill (Buried Risk)
 - EA Historic Landfill (Open)
 - Integrated Pollution Control Registered Waste Site
 - Licensed Waste Management Facility (Location)
 - Local Authority Recorded Landfill Site (Location)
 - Local Authority Recorded Landfill Site
 - Potentially Infiltrated Land (Non-water)
 - Potentially Infiltrated Land (Non-water)
 - Potentially Infiltrated Land (Water)
 - Potentially Infiltrated Land (Water)
 - Registered Landfill Site
 - Registered Landfill Site (Flow Inferred to 10m)
 - Registered Landfill Site (Flow Inferred to 20m)
 - Registered Waste Transfer Site (Location)
 - Registered Waste Transfer Site
 - Registered Waste Treatment or Disposal Site (Location)
 - Registered Waste Treatment or Disposal Site
 - Registered Waste Treatment or Disposal Site

Site Sensitivity Map - Slice A

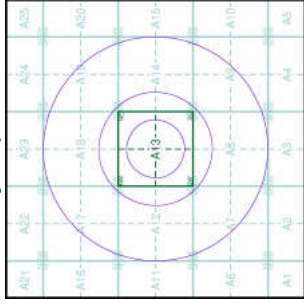

Order Details

Order Number: 386753791_1_1
 Customer Ref: GEOL 25-6165
 National Grid Reference: 43 3090, 410110
 Slice: A
 Site Area (Ha): 0.04
 Search Buffer (m): 1000

Site Details

Land at, Church Street, Maplewell, Bamsley, S75 6BU



Tel: 0844 844 9952
 Fax: 0844 844 9951
 Web: www.envirocote.co.uk

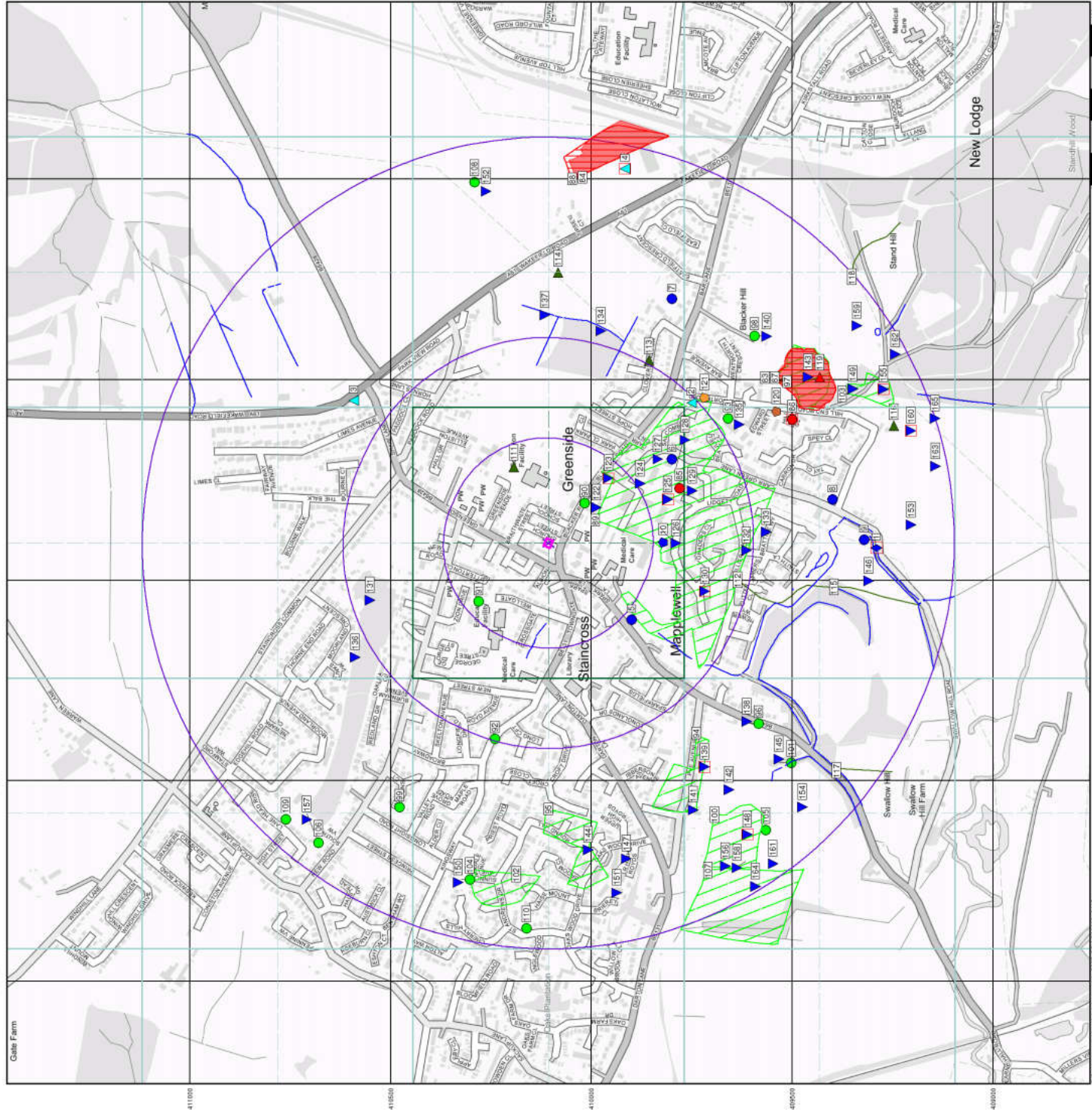

© Crown Copyright and Database Right 2025 OS 42000833428

- General**
- Specified Site
 - Specified Buffer(s)
 - Bearing Reference Point
 - Site
 - Map ID
- Industrial Land Use**
- Contemporary Trade Directory Entry
 - Fuel Station Entry
 - Points of Interest - Commercial Services
 - Points of Interest - Education and Health
 - Points of Interest - Manufacturing and Production
 - Points of Interest - Public Infrastructure
 - Points of Interest - Recreational and Environmental
 - Underground Electrical Cables

Industrial Land Use Map - Slice A

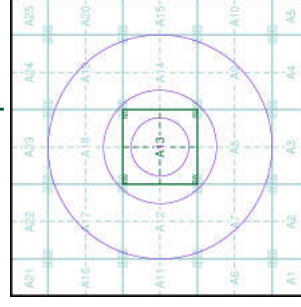

Order Details

Order Number: 386753791_1_1
 Customer Ref: GEOL25-6165
 National Grid Reference: 433090, 410110
 Slice: A
 Site Area (Ha): 0.04
 Search Buffer (m): 1000

Site Details

Land at, Church Street, Mapplewell, Bamsley, S75 6BU





- General**
- Specified Site
 - Specified Buffer(s)
 - X Bearing Reference Point

Agency and Hydrological (Flood)

- Extreme Flooding from Rivers or Sea without Defences (Zone 2)
- Flooding from Rivers or Sea without Defences (Zone 3)
- Area Benefiting from Flood Defence
- Flood Water Storage Areas
- Flood Defence

Flood Map - Slice A

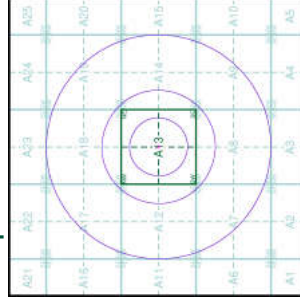

Order Details

Order Number: 38675791_1_1
 Customer Ref: GEOL 25-6165
 National Grid Reference: 43 3090, 410110
 Slice: A
 Site Area (Ha): 0.04
 Search Buffer (m): 1000

Site Details

Land at, Church Street, Mapplewell, Bamsley, S75 6BU



Tel: 0844 844 9952
 Fax: 0844 844 9951
 Web: www.enviroche.co.uk





- General**
- Specified Site
 - Specified Buffer(s)
 - Bearing Reference Point
 - Map ID
 - Several of Type at Location

Agency and Hydrological (Boreholes)

- BGS Borehole Depth 0 - 10m
- BGS Borehole Depth 10 - 30m
- BGS Borehole Depth 30m +
- Contaminial
- Other

For Borehole information please refer to the Borehole .csv file which accompanied this slice.
 A copy of the BGS Borehole Ordering Form is available to download from the Support section of www.envirocheck.co.uk.

Borehole Map - Slice A

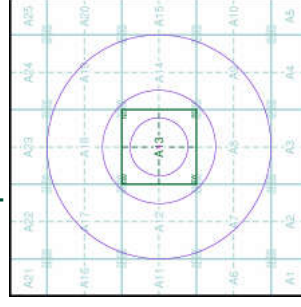

Order Details

Order Number: 38675791_1_1
 Customer Ref: GEOL25-6165
 National Grid Reference: 433090, 410110
 Slice: A
 Site Area (Ha): 0.04
 Search Buffer (m): 1000

Site Details

Land at, Church Street, Mapplewell, Bamsley, S75 6BU



Tel: 0844 844 9952
 Fax: 0844 844 9951
 Web: www.envirocheck.co.uk

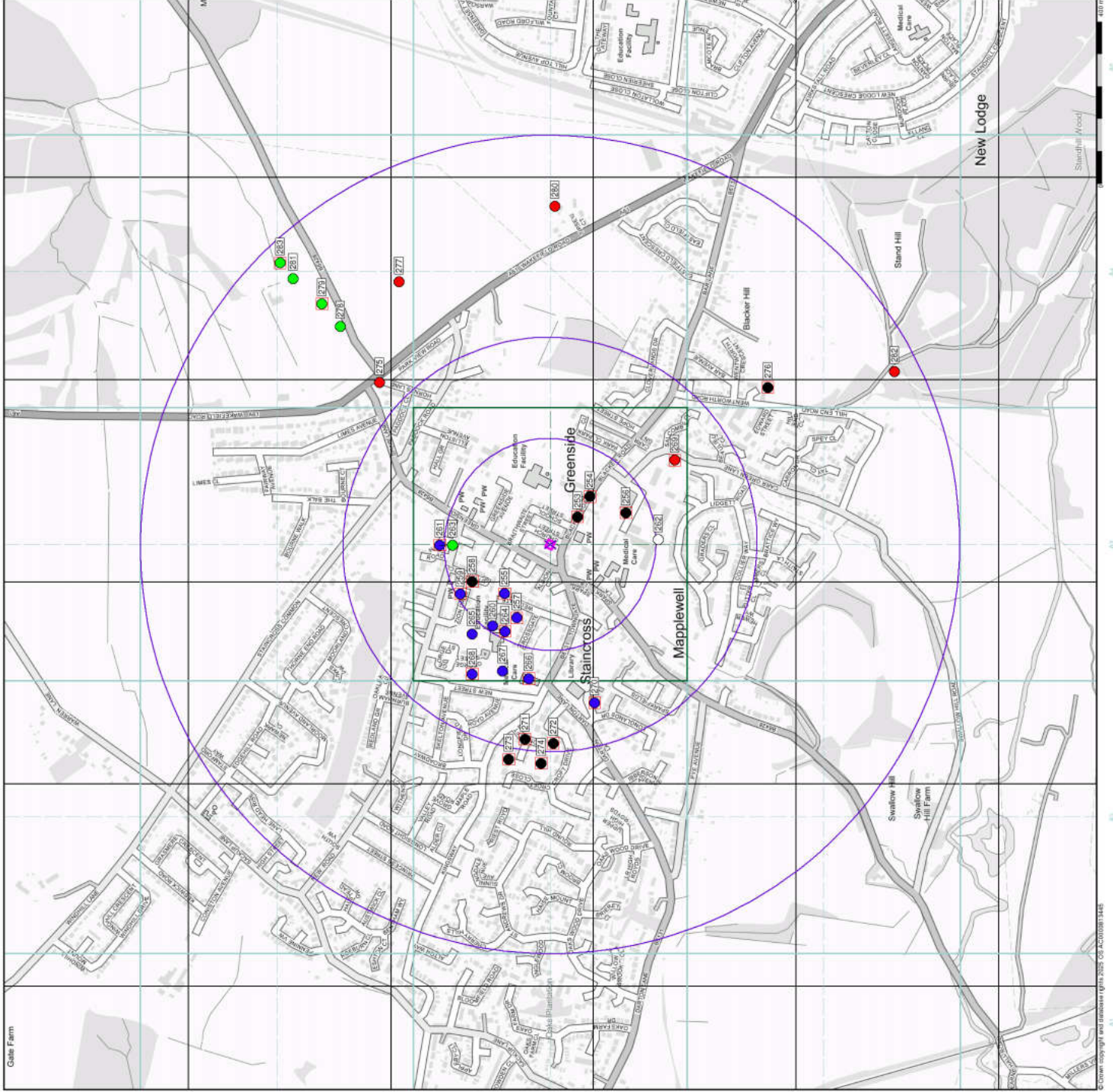

General

- Specified Site
- Specified Buffer(s)
- Bearing Reference Point

OS Water Network Data

- Canal
- Reservoir
- Foreshore
- Marsh
- Tidal River
- Inland River
- Drain
- Other
- Lake
- Transfer
- Lock Or Flight Of Locks
- Sea

Contours (height in meters)

- Standard Contour
- Master Contour
- Spot Height
- Mean Low Water
- Mean High Water

OS Water Network Map - Slice A

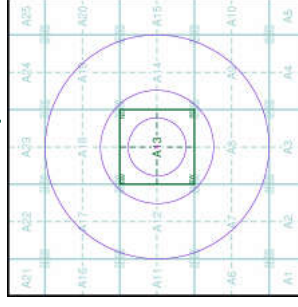

Order Details

Order Number: 38675791_1_1
 Customer Ref: GEOL 25-6165
 National Grid Reference: 43 3090, 410 110
 Slice: A
 Site Area (Ha): 0.04
 Search Buffer (m): 1000

Site Details

Land at, Church Street, Mapplewell, Bamsley, S75 6BU

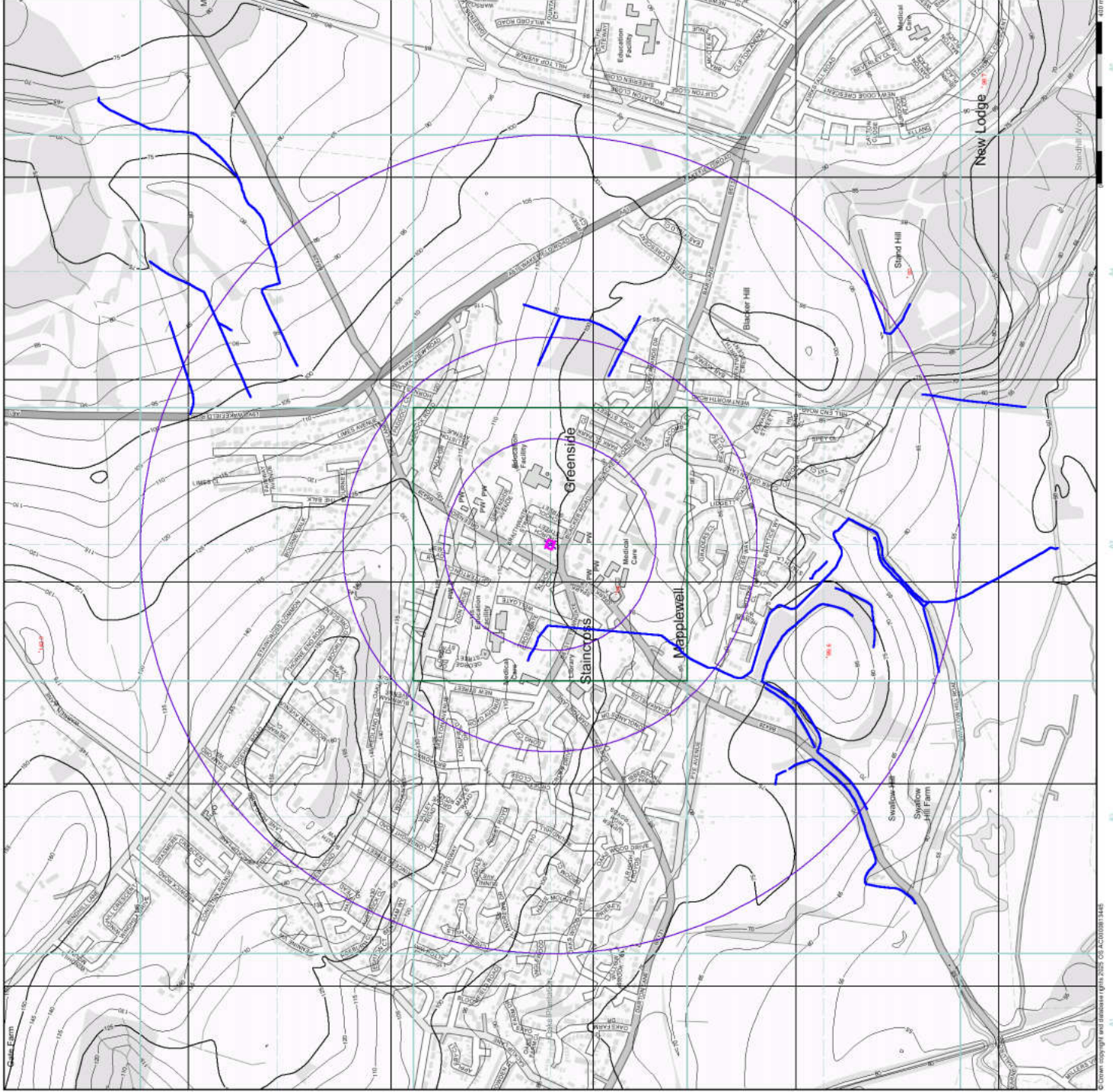

- General**
- Specified Site
 - Specified Buffer(s)
 - X Bearing Reference Point

Risk of Flooding from Surface Water

- High - 30 Year Return
- Medium - 100 Year Return
- Low - 1000 Year Return

- Suitability**
See the suitability map below
- National to country
 - Country to town
 - Town to street
 - Street to parcels of land
 - Property

EANRW Suitability Map - Slice A

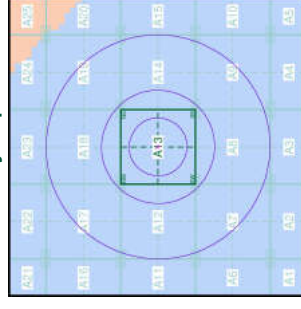

Order Details

Order Number: 38675791_1_1
 Customer Ref: GEOL25-6165
 National Grid Reference: 43 3090, 410110
 Site: A
 Site Area (Ha): 0.04
 Search Buffer (m): 1000

Site Details

Land at, Church Street, Maplewell, Bamsley, S75 6BU





WFD Surface Waters Map

General

- Specified Site
- Map ID
- Specified Buffer(s)
- Bearing Reference Point

Water Framework Directive - Surface Water Quality

- High
- Good
- Moderate
- Poor
- Bad

Contours (height in meters)

- Standard Contour
- Master Contour
- Spot Height
- Mean Low Water
- Mean High Water

WFD Surface Waters Map - Slice A

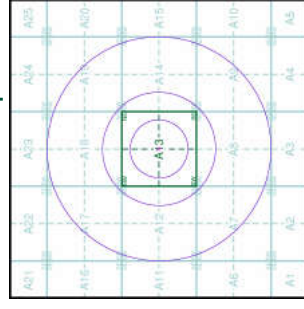

Order Details

Order Number: 38675791_1_1
 Customer Ref: GEOL 25-6165
 National Grid Reference: 43 3090, 410 110
 Site: A
 Site Area (Ha): 0.04
 Search Buffer (m): 1000

Site Details

Land at, Church Street, Mapplewell, Bamsley, S75 6BU



Tel: 0844 844 9952
 Fax: 0844 844 9951
 Web: www.enviroche.co.uk





Groundwater Vulnerability

- General**
- Specified Site
 - Site
 - Specified Buffer(s)
 - Bearing Reference Point
 - Map ID

Agency and Hydrological

- Bedrock Aquifers**
- High Vulnerability, Principal Aquifer
 - High Vulnerability, Secondary Aquifer
 - Medium Vulnerability, Principal Aquifer
 - Medium Vulnerability, Secondary Aquifer
 - Low Vulnerability, Principal Aquifer
 - Low Vulnerability, Secondary Aquifer
- Superficial Aquifers**
- High Vulnerability, Principal Aquifer
 - High Vulnerability, Secondary Aquifer
 - Medium Vulnerability, Principal Aquifer
 - Medium Vulnerability, Secondary Aquifer
 - Low Vulnerability, Principal Aquifer
 - Low Vulnerability, Secondary Aquifer

- Unproductive Aquifer
- Soluble Rock

Site Sensitivity Context Map - Slice A

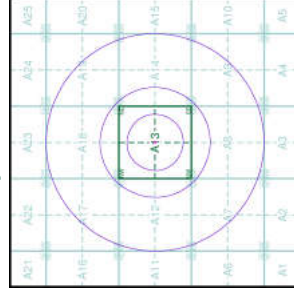

Order Details

Order Number: 386753791_1
 Customer Ref: GEOL25-6165
 National Grid Reference: 433090, 410110
 Site: A
 Site Area (Ha): 0.04
 Search Buffer (m): 1000

Site Details

Land at, Church Street, Maplewell, Barnsley, S75 6BU



Tel: 0844 844 9952
 Fax: 0844 844 9951
 Web: www.environetk.co.uk

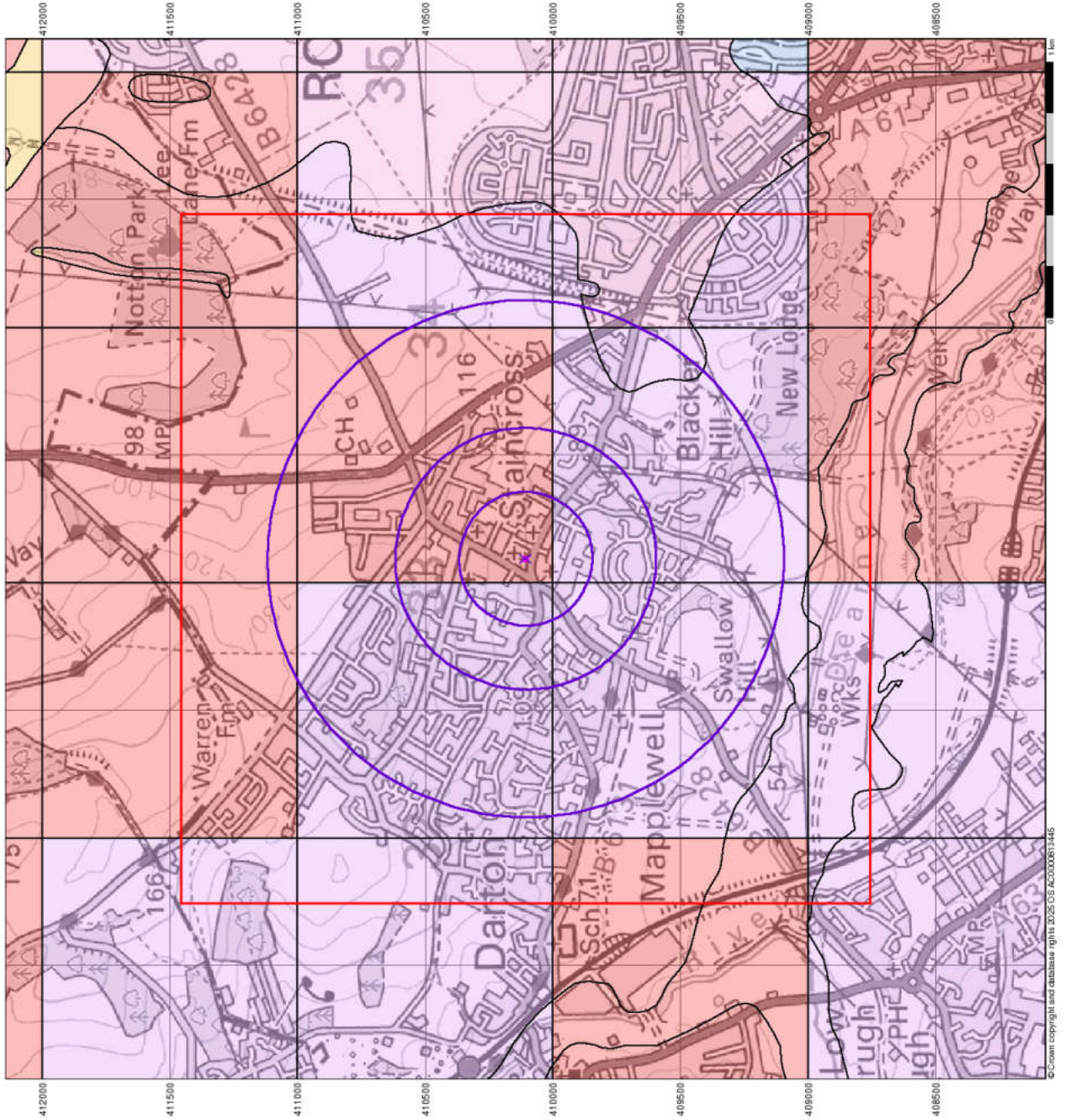



Bedrock Aquifer Designation

- General**
- Specified Site
 - Specified Buffer(s)
 - Bearing Reference Point
 - Site
 - Map ID

Agency and Hydrological

- Geological Classes**
- Principal Aquifer
 - Secondary A Aquifer
 - Secondary B Aquifer
 - Secondary Undifferentiated
 - Unproductive Strata
 - Unknown
 - Unknown (Lakes and Landslip)

Site Sensitivity Context Map - Slice A

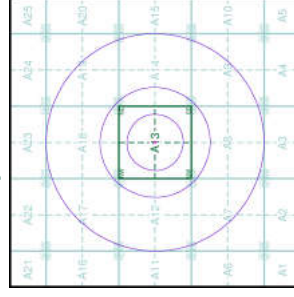

Order Details

Order Number: 386753791_1.1
 Customer Ref: GEOL25-6165
 National Grid Reference: 433090, 410110
 Site: A
 Site Area (Ha): 0.04
 Search Buffer (m): 1000

Site Details

Land at, Church Street, Maplewell, Barnsley, S75 6BU



Tel: 0844 844 9952
 Fax: 0844 844 9951
 Web: www.enwrothek.co.uk

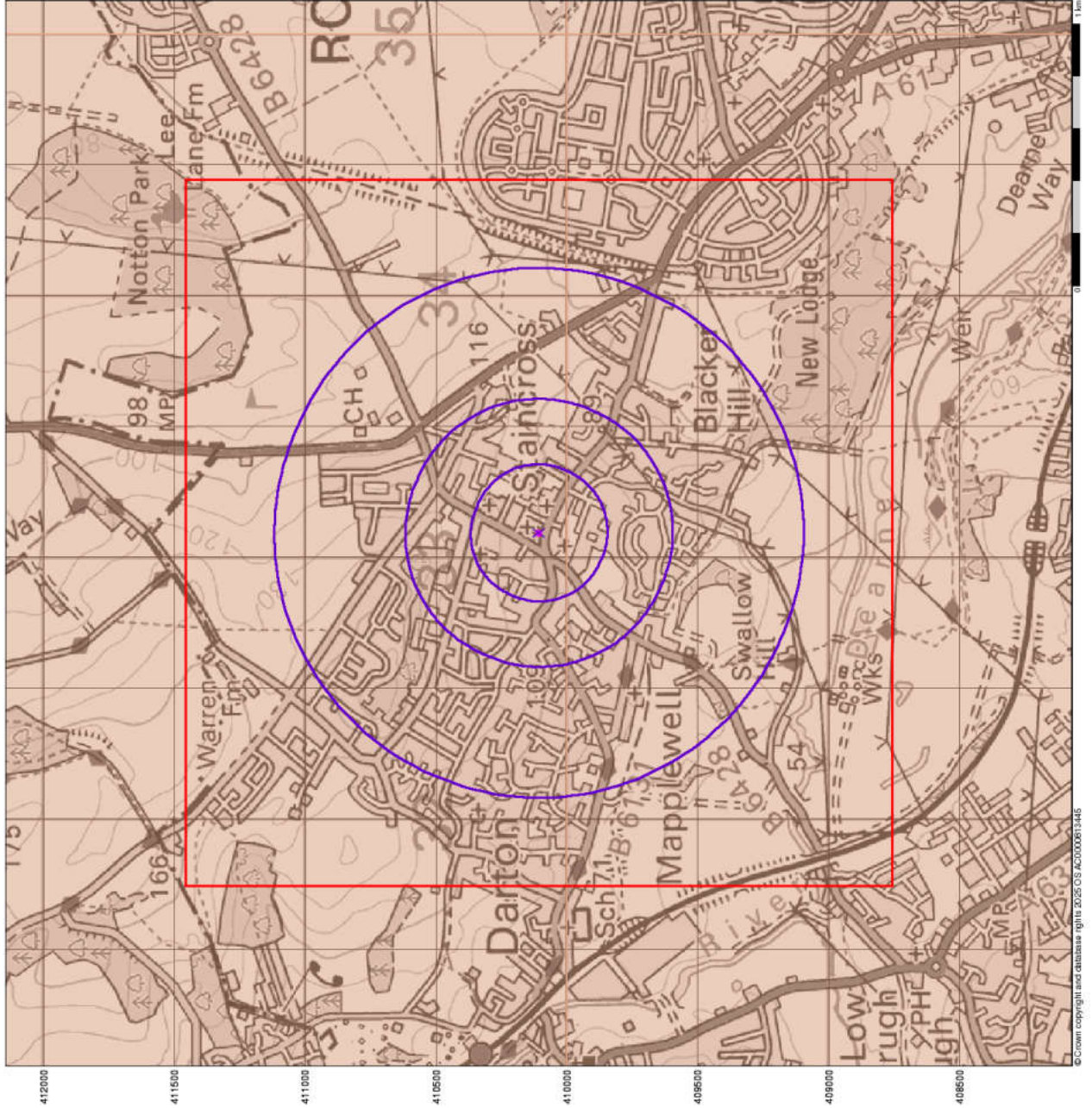

© Crown copyright and database right 2025 OS AC20000613445

Superficial Aquifer Designation

- General**
-  Specified Site
 -  Specified Buffer(s)
 -  Bearing Reference Point
 -  Site
 -  Map ID

Agency and Hydrological

- Geological Classes**
-  Principal Aquifer
 -  Secondary A Aquifer
 -  Secondary B Aquifer
 -  Secondary Undifferentiated
 -  Unproductive Strata
 -  Unknown
 -  Unknown (Lakes and Landslip)

Site Sensitivity Context Map - Slice A

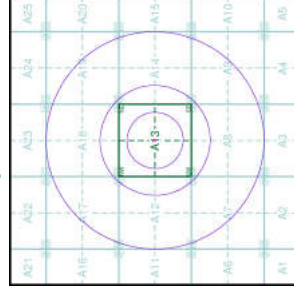

Order Details

Order Number: 386753791_1.1
 Customer Ref: GEOL25-6165
 National Grid Reference: 433090, 410110
 Site: A
 Site Area (Ha): 0.04
 Search Buffer (m): 1000

Site Details

Land at, Church Street, Maplewell, Barnsley, S75 6BU

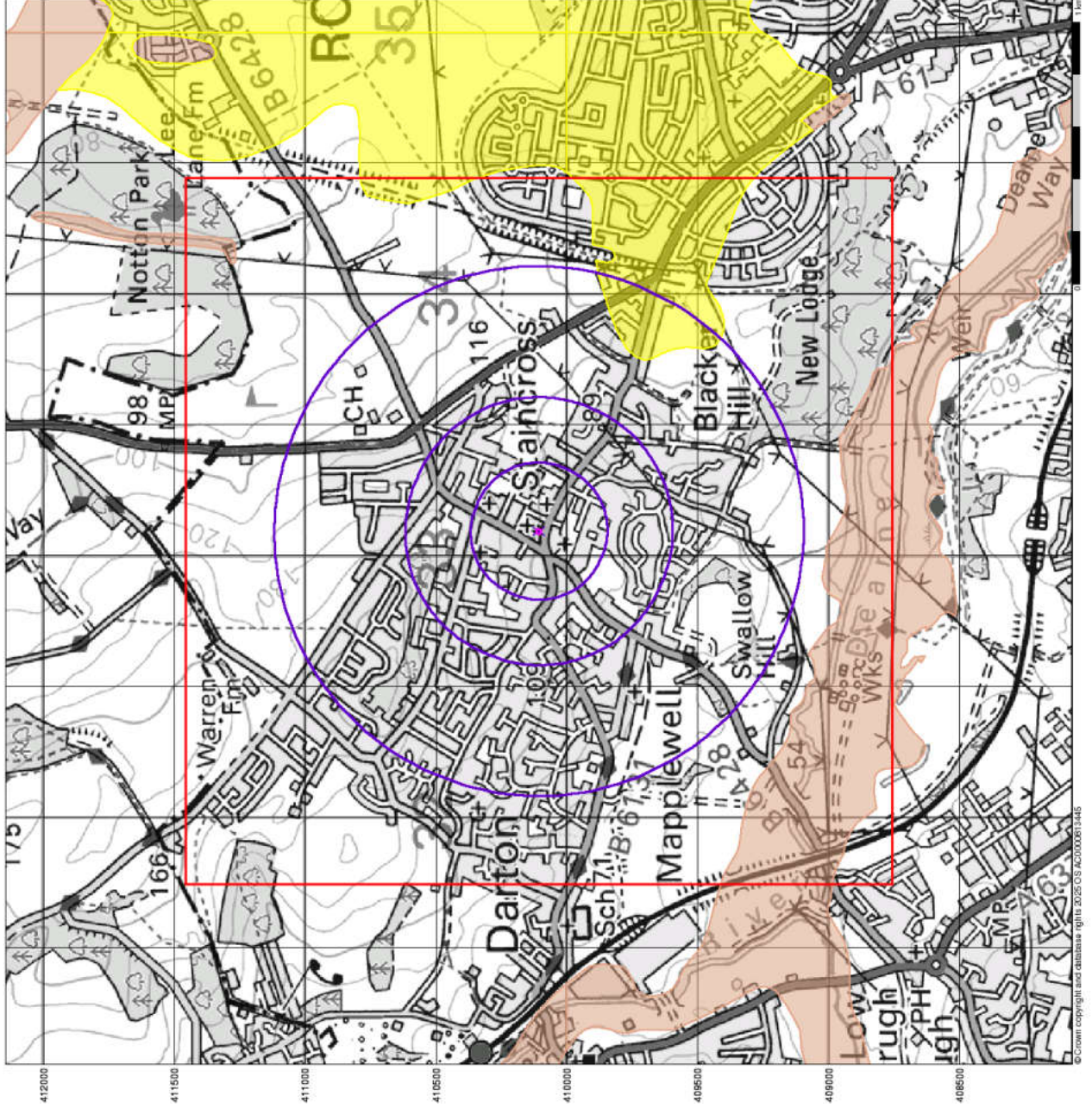

© Crown copyright and database right 2025 OS AC2000051346



Source Protection Zones

- General**
- Specified Site
 - Site
 - Specified Buffer(s)
 - Bearing Reference Point
 - Map ID
- Agency and Hydrological**
- Inner zone (Zone 1)
 - Inner zone - subsurface activity only (Zone 1c)
 - Outer zone (Zone 2)
 - Outer zone - subsurface activity only (Zone 2c)
 - Total catchment (Zone 3)
 - Total catchment - subsurface activity only (Zone 3c)
 - Special interest (Zone 4)

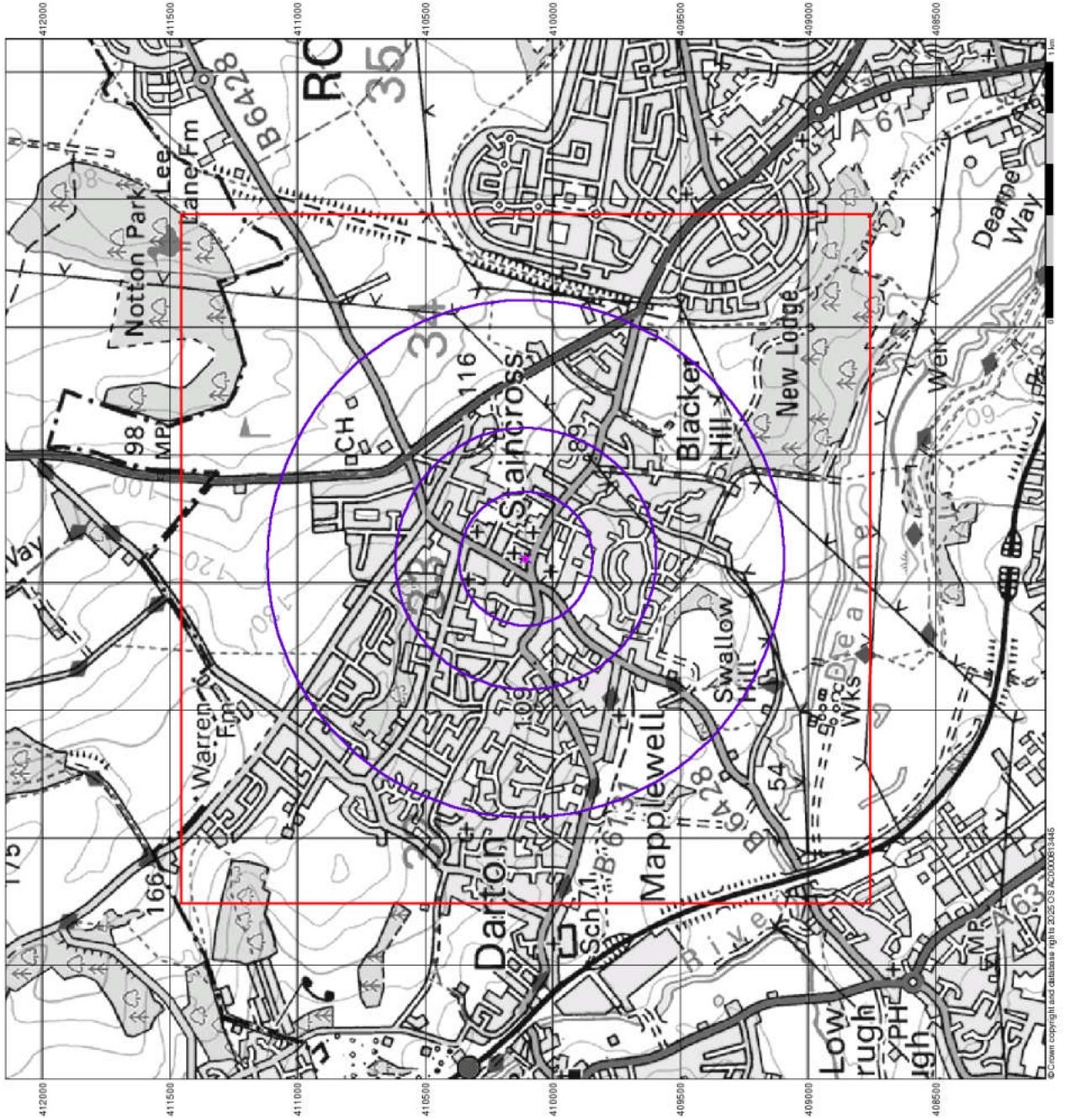

Site Sensitivity Context Map - Slice A

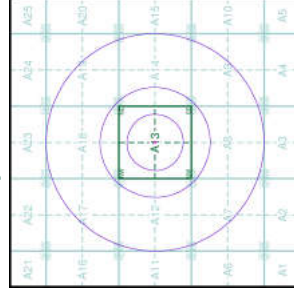

Order Details

Order Number: 386753791_1_1
 Customer Ref: GEOL25-6165
 National Grid Reference: 433090, 410110
 Site: A
 Site Area (Ha): 0.04
 Search Buffer (m): 1000

Site Details

Land at, Church Street, Mapplewell, Barnsley, S75 6BU



Tel: 0844 844 9952
 Fax: 0844 844 9951
 Web: www.enwrothek.co.uk

Sensitive Land Uses

- General**
-  Specified Site
 -  Specified Buffer(s)
 -  Bearing Reference Point
 -  Site
 -  Map ID

Sensitive Land Uses

-  Ancient Woodland
-  Area of Adopted Green Belt
-  Area of Unadopted Green Belt
-  Area of Outstanding Natural Beauty
-  Environmentally Sensitive Area
-  Forest Park
-  Local Nature Reserve
-  Marine Nature Reserve
-  National Nature Reserve
-  National Park
-  Nitrate Sensitive Area
-  Nitrate Vulnerable Zone
-  Ramsar Site
-  Site of Special Scientific Interest
-  Special Area of Conservation
-  Special Protection Area
-  World Heritage Sites

Site Sensitivity Context Map - Slice A

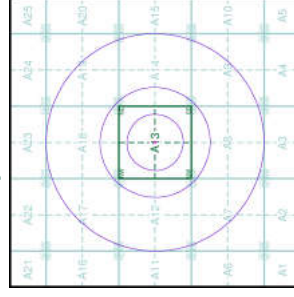

Order Details

Order Number: 386753791_1_1
 Customer Ref: GEOL25-6165
 National Grid Reference: 433090, 410110
 Site: A
 Site Area (Ha): 0.04
 Search Buffer (m): 1000

Site Details

Land at, Church Street, Maplewell, Barnsley, S75 6BU

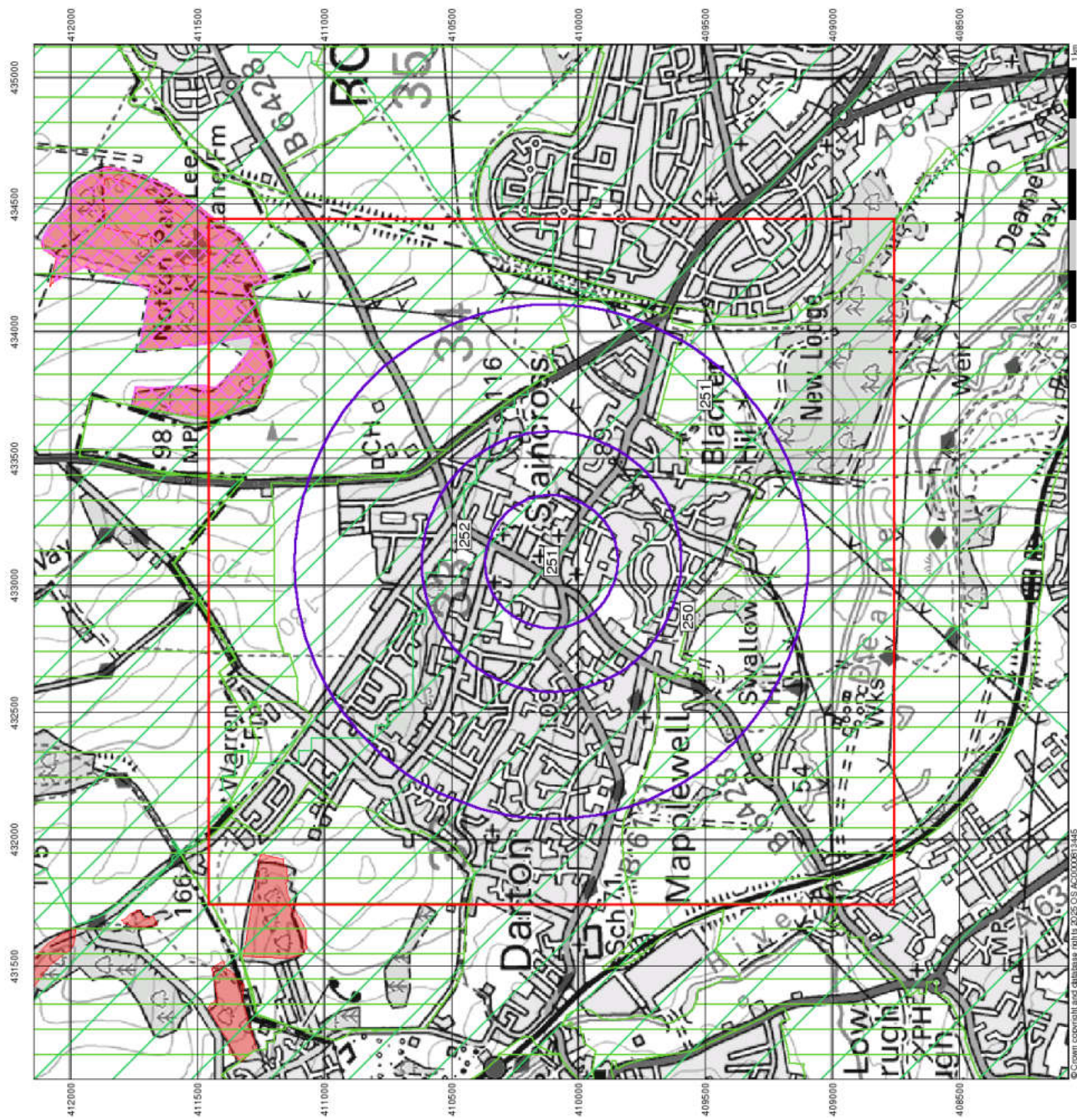



BGS Flood GFS Data

General

- Specified Site
- Specified Buffer(s)
- Bearing Reference Point

Agency and Hydrological (Flood)

- Limited Potential for Groundwater Flooding to Occur
- Potential for Groundwater Flooding of Property Situated Below Ground Level
- Potential for Groundwater Flooding to Occur at Surface

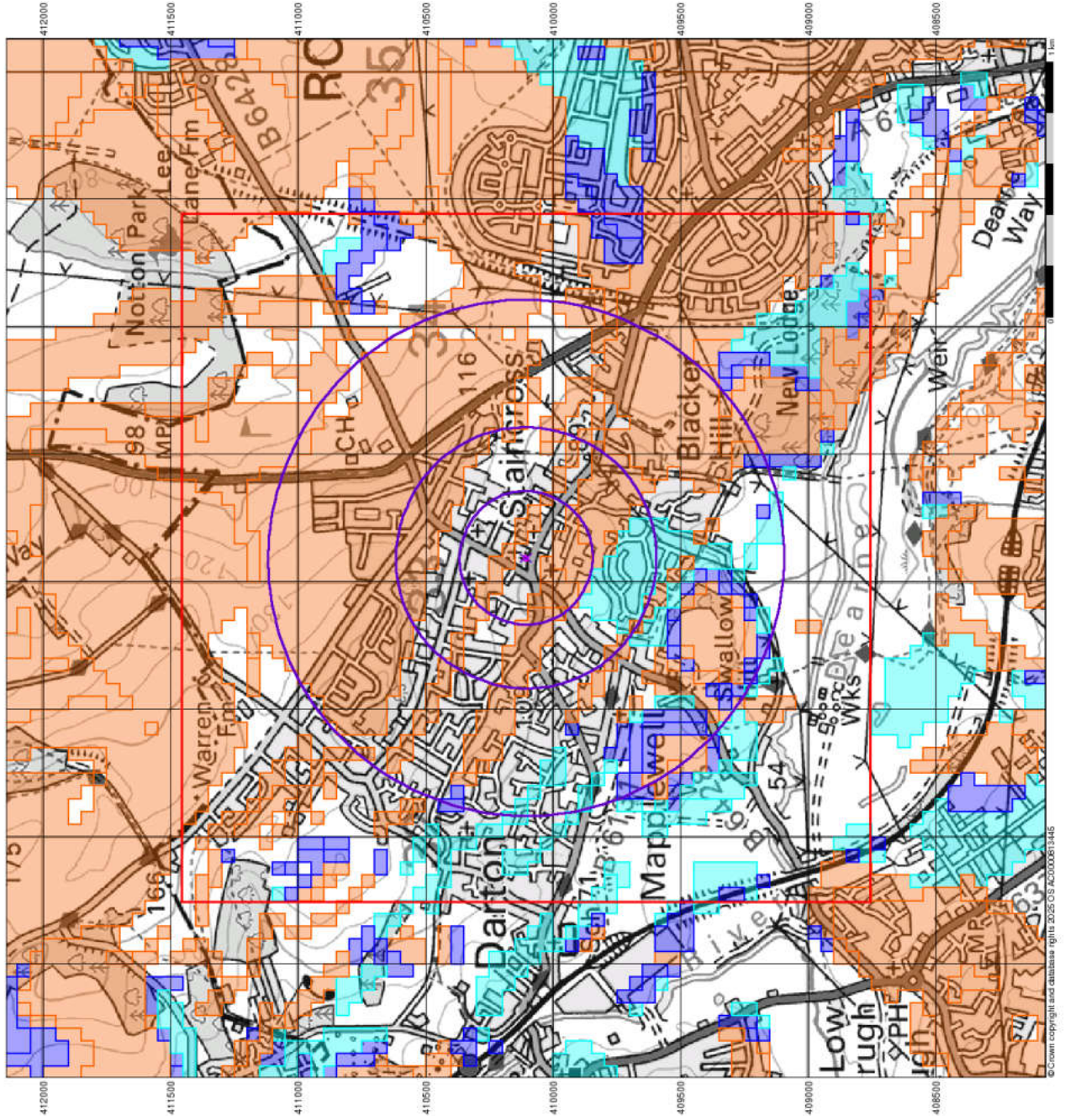

Site Sensitivity Context Map - Slice A

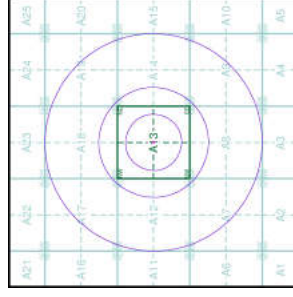

Order Details

Order Number: 386753791_1_1
Customer Ref: GEOL25-6165
National Grid Reference: 433090, 410110
Site: A
Site Area (Ha): 0.04
Search Buffer (m): 1000

Site Details

Land at, Church Street, Maplewell, Barnsley, S75 6BU



Tel: 0844 844 9952
Fax: 0844 844 9951
Web: www.enwrothek.co.uk

Historical Mapping Legends

Ordnance Survey County Series 1:10,560

Ordnance Survey Plan 1:10,000

1:10,000 Raster Mapping

Historical Mapping & Photography included:

Mapping Type	Scale	Date	Rq
Yorkshire	1:10,560	1854 - 1855	2
Yorkshire	1:10,560	1884	3
Yorkshire	1:10,560	1907	4
Yorkshire	1:10,560	1930	5
Yorkshire	1:10,560	1932 - 1933	6
Yorkshire	1:10,560	1938	7
Yorkshire	1:10,560	1938 - 1948	8
Yorkshire	1:10,560	1948	9
Ordnance Survey Plan	1:10,000	1956	10
Ordnance Survey Plan	1:10,000	1965 - 1966	11
Ordnance Survey Plan	1:10,000	1973	12
Ordnance Survey Plan	1:10,000	1980 - 1983	13
Ordnance Survey Plan	1:10,000	1981 - 1993	14
10K Raster Mapping	1:10,000	2000	15
10K Raster Mapping	1:10,000	2006	16
VectorMap Local	1:10,000	2025	17

Historical Map - Slice A

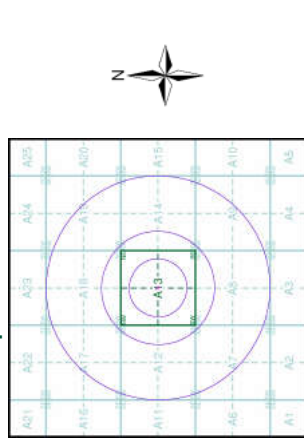

Order Details

Order Number: 38675379 L 1_1
 Customer Ref: GEOL25-6165
 National Grid Reference: 433090, 410110
 Slice: A
 Site Area (Ha): 0.04
 Search Buffer (m): 1000

Site Details

Land at, Church Street, Maplewell, Barnsley, S75 6BU

The historical maps shown were reproduced from maps predominantly held at the scale adopted for England, Wales and Scotland in the 1840's. In 1854 the 1:2,500 scale was adopted for mapping urban areas, these maps were used to produce the 1:10,560 scale maps. The publication of these maps is based on the Cassini Projection, which is independent of scale of any county or ground contours, giving rise to significant inaccuracies in outlying areas. In the late 1940's a Provisional Edition was produced, which updated the 1:10,560 mapping from a number of sources. The maps appear unfinished - with all military camps and other strategic sites removed. These maps were initially overlaid with the National Grid. In 1970, the first 1:10,000 maps were produced using the Transverse Mercator Projection. The revision process continued until recently, with new editions appearing every 10 years or so for urban areas.

Map Name(s) and Date(s)

262SE	1894	1:10,560
274NE	1894	1:10,560

Historical Map - Slice A

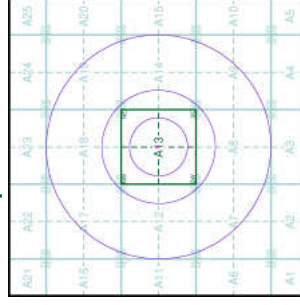

Order Details

Order Number: 38675379 L 1
 Customer Ref: GEOL 25-6165
 National Grid Reference: 43 3090, 4 10110
 Slice: A
 Site Area (Ha): 0.04
 Search Buffer (m): 1000

Site Details

Land at, Church Street, Maplewell, Barnsley, S75 6BU

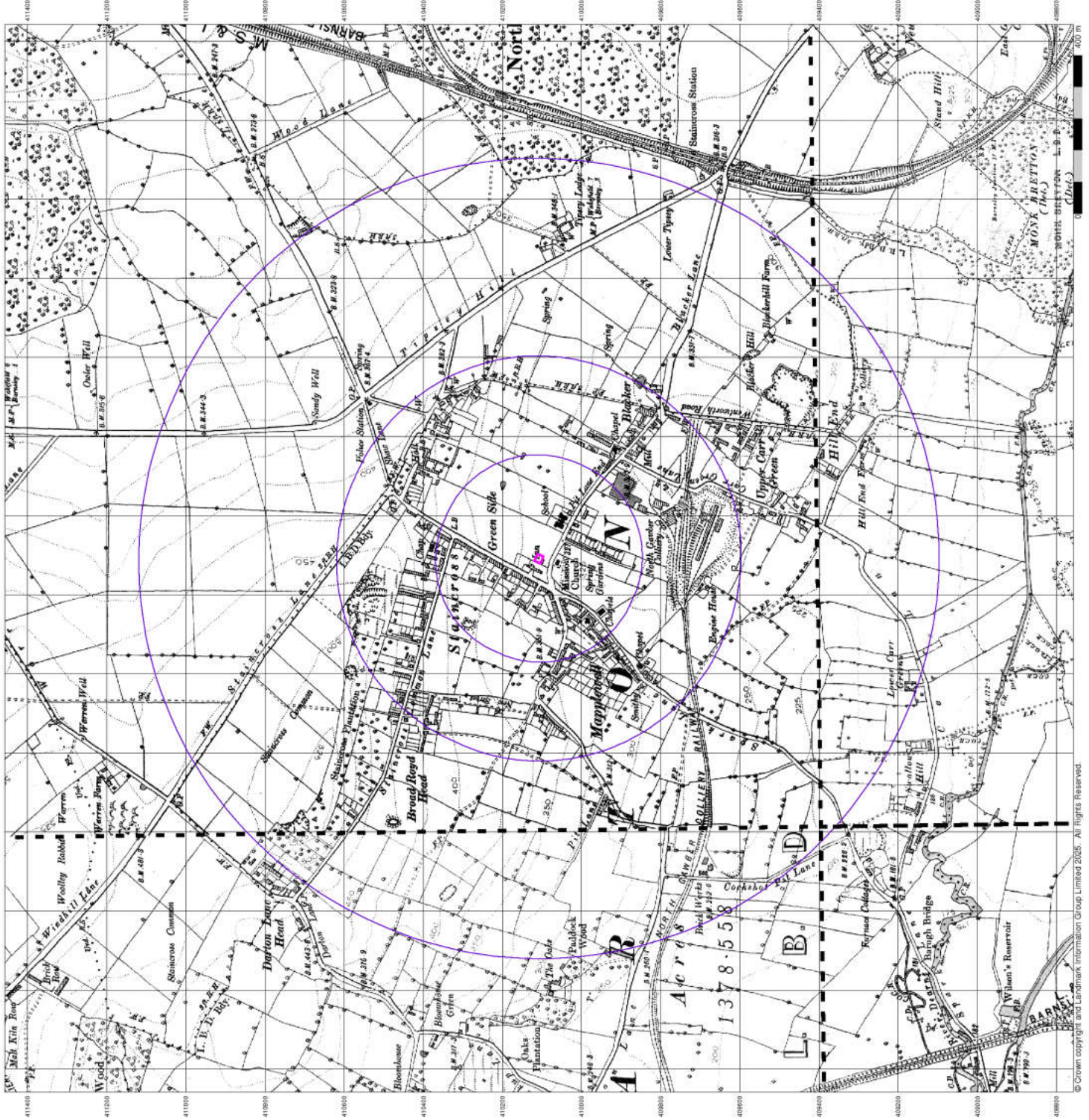

The historical maps shown were reproduced from maps predominantly held at the scale adopted for England, Wales and Scotland in the 1840's. In 1854 the 1:2,500 scale was adopted for mapping urban areas, these maps were used to update the 1:10,560 scale maps. The published 1907 maps were based on the Cassini Projection, which is based on the survey of the county or counties giving rise to significant inaccuracies in outlying areas. In the late 1940's a Provisional Edition was produced, which updated the 1:10,560 mapping from a number of sources. The maps appear unaltered, with all military camps and other strategic sites removed. These maps were initially overprinted with the National Grid. In 1970, the first 1:10,000 maps were produced using the Transverse Mercator Projection. The revision process continued until recently, with new editions appearing every 10 years or so for urban areas.

Map Name(s) and Date(s)

262SW	1907	1:10,560
262SE	1907	1:10,560
274NW	1907	1:10,560
274NE	1907	1:10,560

Historical Map - Slice A

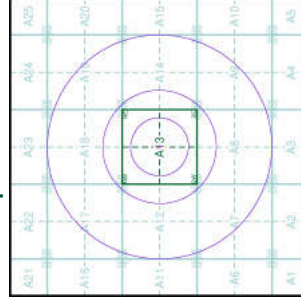

Order Details

Order Number: 38675379 L_1
 Customer Ref: GEOL 25-6165
 National Grid Reference: 43 3090, 4 10110
 Slice: A
 Site Area (Ha): 0.04
 Search Buffer (m): 1000

Site Details

Land at, Church Street, Maplewel, Barnsley, S75 6BU

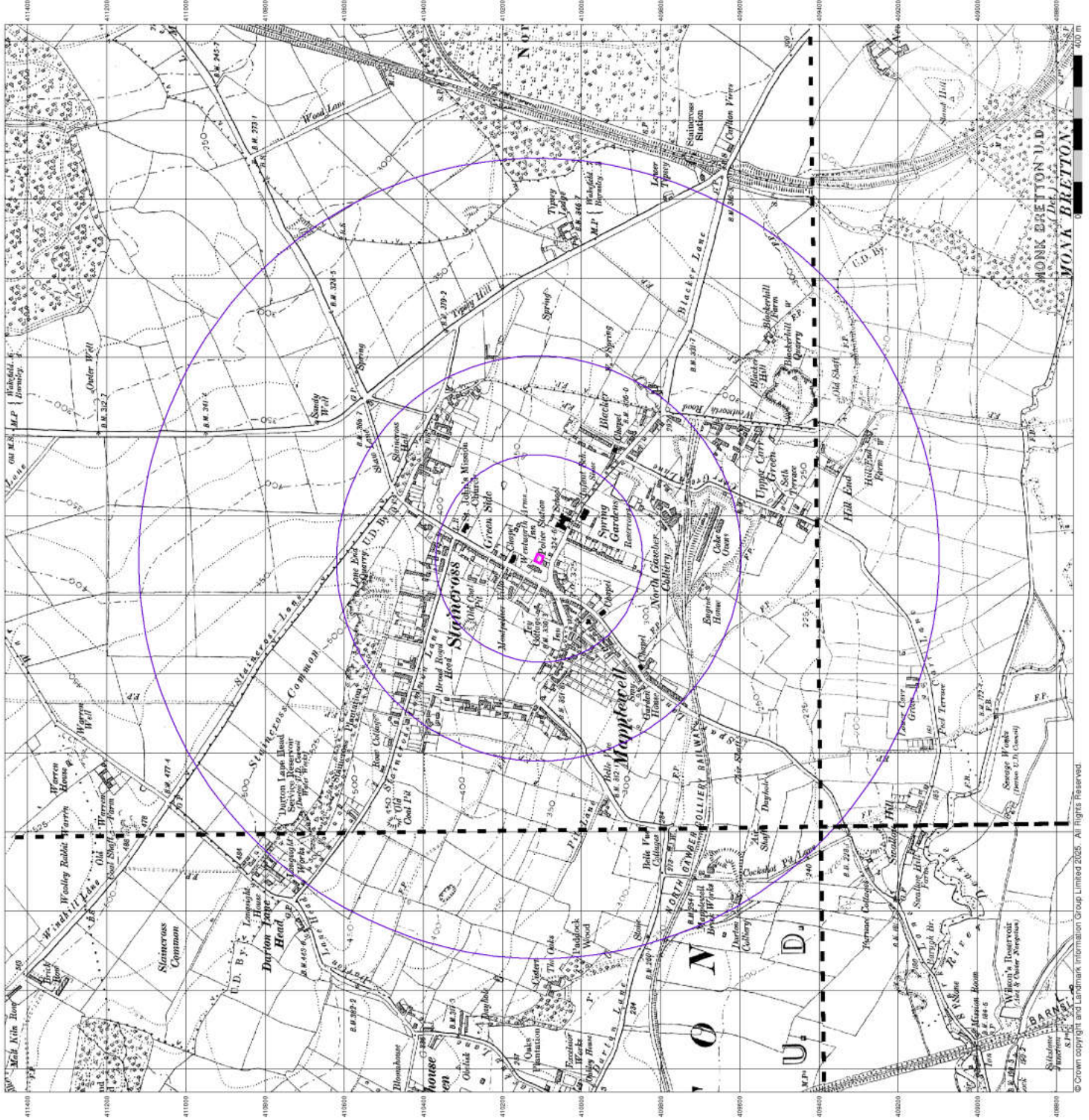



Yorkshire

Published 1932 - 1933

Source map scale - 1:10,560

The historical maps shown were reproduced from maps predominantly held at the scale adopted for England, Wales and Scotland in the 1840's. In 1854 the 1:2,500 scale was adopted for mapping urban areas, these maps were used to update the larger 1:10,560 maps. The published Ordnance Survey maps were based on the Cassini Projection, which depended on surveys of a single county or group of counties, giving rise to significant inaccuracies in outlying areas. In the late 1940's a Provisional Edition was produced, which updated the 1:10,560 mapping from a number of sources. The maps appear unfinished, with all military camps and other strategic sites removed. These maps were initially overlaid with the National Grid. In 1970, the first 1:10,000 maps were produced using the Transverse Mercator Projection. The revision process continued until recently, with new editions appearing every 10 years or so for urban areas.

Map Name(s) and Date(s)

262SE	1932	274NE	1932
1:10,560		1:10,560	
274NW	1933	274NE	1932
1:10,560		1:10,560	

Historical Map - Slice A

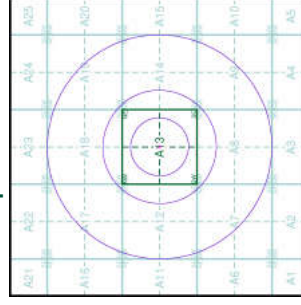

Order Details

Order Number: 38675379 L_1
 Customer Ref: GEOL 25-6165
 National Grid Reference: 43 309.0, 4 1011.0
 Site: A
 Site Area (Ha): 0.04
 Search Buffer (m): 1000

Site Details

Land at, Church Street, Maplewell, Barnsley, S75 6BU



Tel: 0844 844 9952
 Fax: 0844 844 9951
 Web: www.environment.co.uk

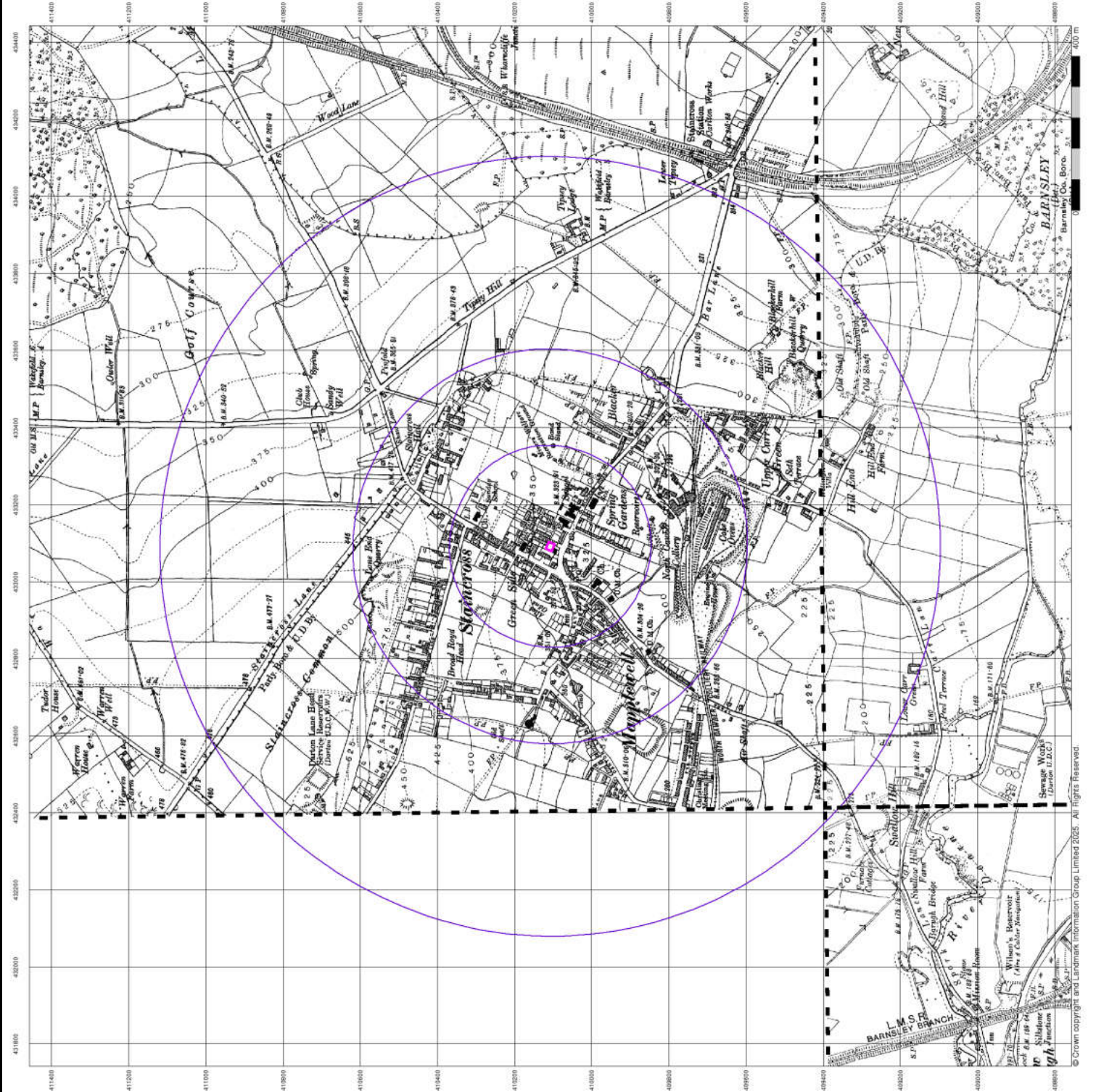

© Crown copyright and Landmark Information Group Limited 2025. All Rights Reserved.

The historical maps shown were reproduced from maps predominantly held at the scale adopted for England, Wales and Scotland in the 1840's. In 1854 the 1:2,500 scale was adopted for mapping urban areas, these maps were used to update the larger scale maps. The published date 1938, all OS maps used were for the year 1938. The maps were produced by the Ordnance Survey, which were based on the Cassini Projection, which is independent of any county or county boundaries, giving rise to significant inaccuracies in outlying areas. In the late 1940's a Provisional Edition was produced, which updated the 1:10,560 mapping from a number of sources. The maps appear unfinished, with all military camps and other strategic sites removed. These maps were initially overlaid with the National Grid. In 1970, the first 1:10,000 maps were produced using the Transverse Mercator Projection. The revision process continued until recently, with new editions appearing every 10 years or so for urban areas.

Map Name(s) and Date(s)

262SW	262SE
1938	1938
1:10,560	1:10,560
274NW	274NE
1938	1938
1:10,560	1:10,560

Historical Map - Slice A

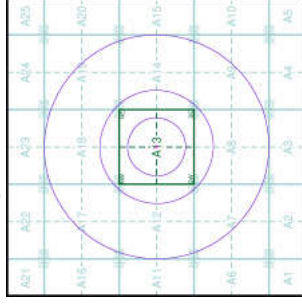

Order Details

Order Number: 38675379 L_1
 Customer Ref: GEOL25-6165
 National Grid Reference: 43 3090, 4 10110
 Slice: A
 Site Area (Ha): 0.04
 Search Buffer (m): 1000

Site Details

Land at, Church Street, Maplewel, Barnsley, S75 6BU

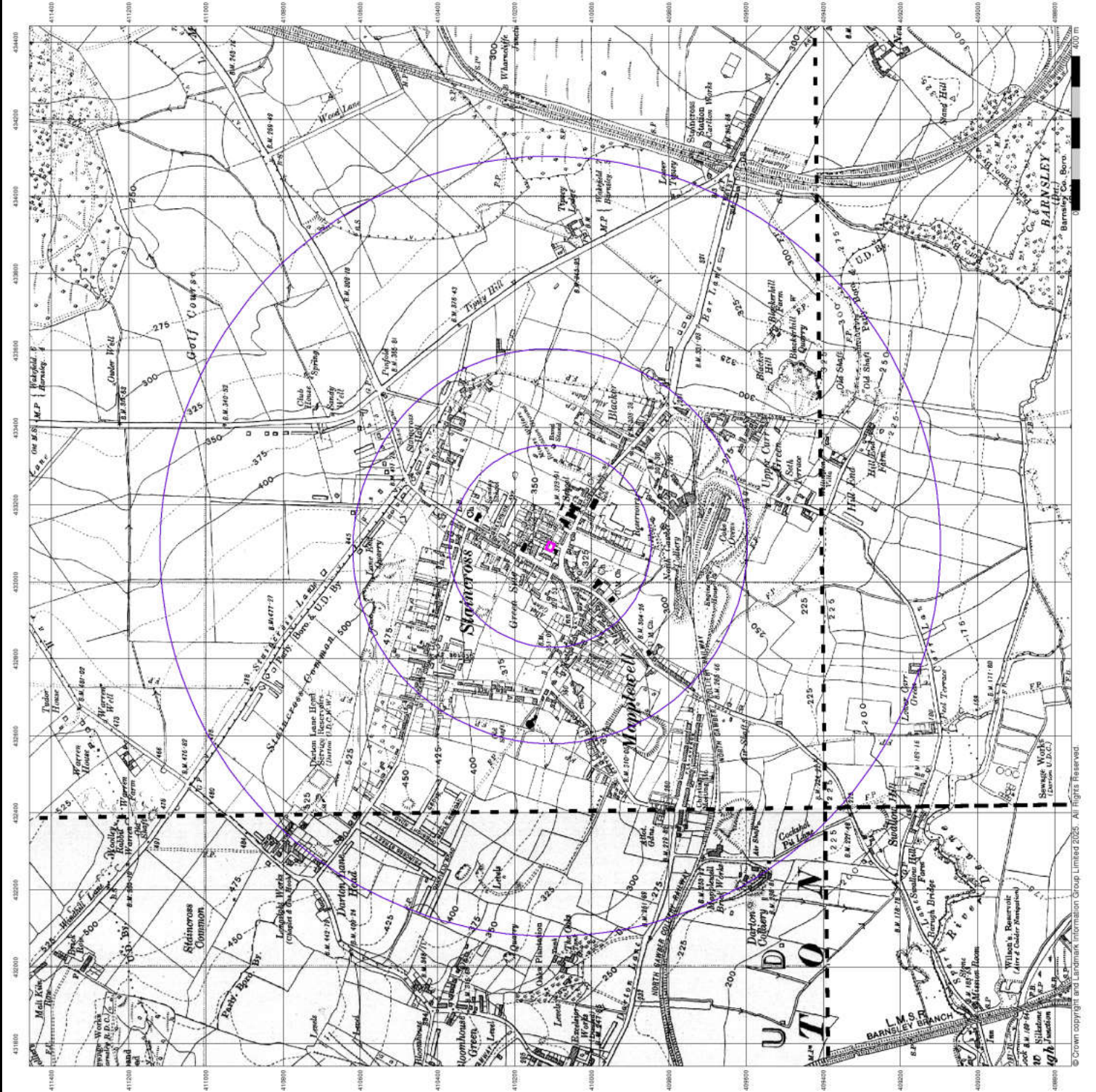

The historical maps shown were reproduced from maps predominantly held at the scale adopted for England, Wales and Scotland in the 1840's. In 1854 the 1:2,500 scale was adopted for mapping urban areas, these maps were used to produce the 1:10,560 scale maps. The publication of 1938 and 1948 maps were based on the Ordnance Survey's 1:25,000 scale maps. The 1938 maps were based on the Cassini Projection, which is dependent on surveys of a single county or group of counties, giving rise to significant inaccuracies in outlying areas. In the late 1940's a Provisional Edition was produced, which updated the 1:10,560 mapping from a number of sources. The maps appear unfinished, with all military camps and other strategic sites removed. These maps were initially overprinted with the National Grid. In 1970, the first 1:10,000 maps were produced using the Transverse Mercator Projection. The revision process continued until recently, with new editions appearing every 10 years or so for urban areas.

Map Name(s) and Date(s)

262SW	1948	1:10,560
262SE	1938	1:10,560
274NW	1938	1:10,560
274NE	1948	1:10,560

Historical Map - Slice A

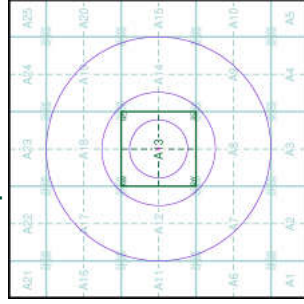

Order Details

Order Number: 38675379 L_1
 Customer Ref: GEOL25-6165
 National Grid Reference: 433090, 410110
 Slice: A
 Site Area (Ha): 0.04
 Search Buffer (m): 1000

Site Details

Land at, Church Street, Maplewell, Barnsley, S75 6BU

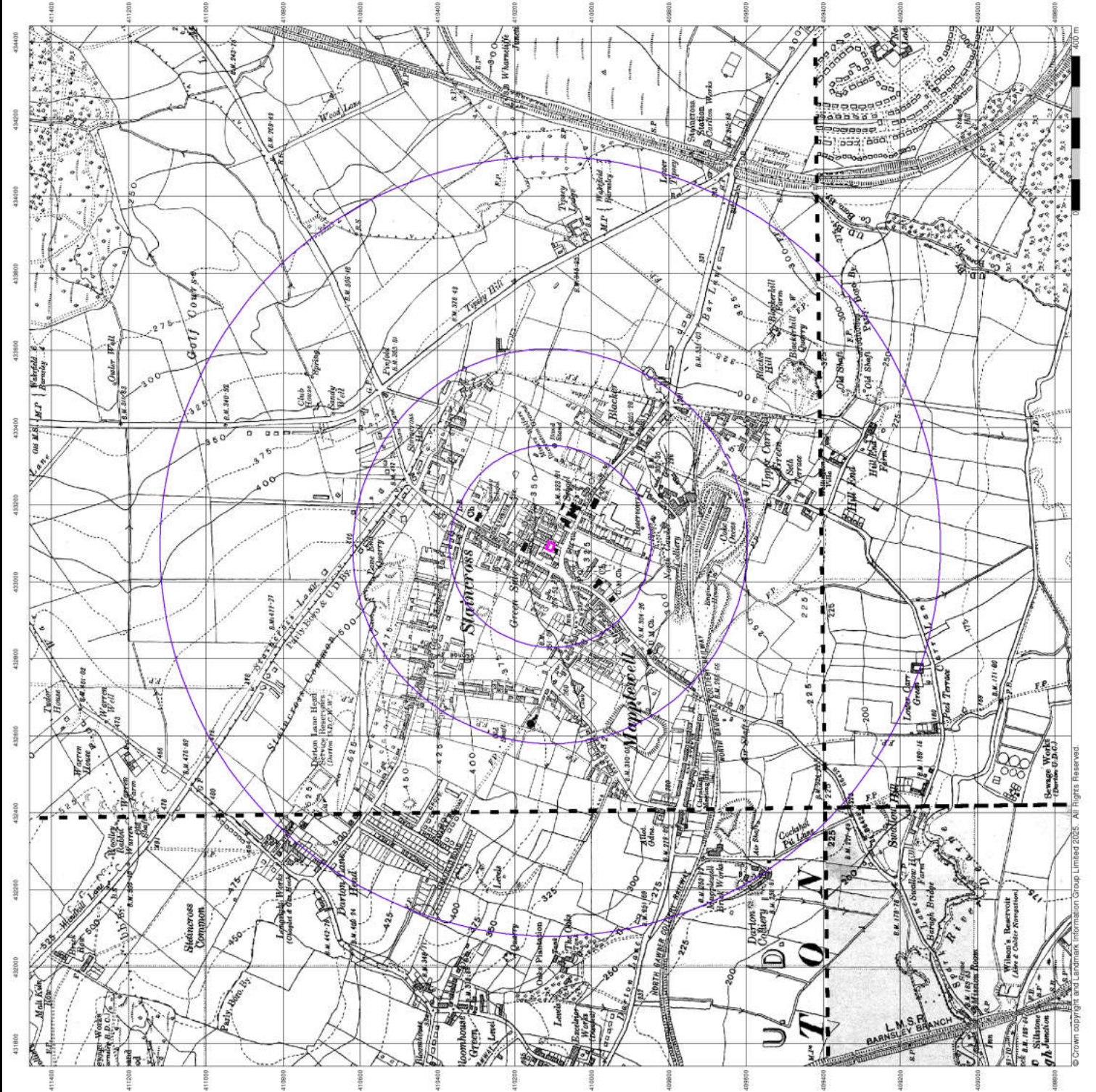

The historical maps shown were reproduced from maps predominantly held at the scale adopted for England, Wales and Scotland in the 1840's. In 1854 the 1:2,500 scale was adopted for mapping urban areas, these maps were used to update the larger scale maps. The published 1:10,560 maps were based on the Ordnance Survey's 1:25,000 scale maps. The maps were based on the Cassini Projection, which is independent of any county or county boundaries, giving rise to significant inaccuracies in outlying areas. In the late 1940's a Provisional Edition was produced, which updated the 1:10,560 mapping from a number of sources. The maps appear unfinished, with all military camps and other strategic sites removed. These maps were initially overlaid with the National Grid. In 1970, the first 1:10,000 maps were produced using the Transverse Mercator Projection. The revision process continued until recently, with new editions appearing every 10 years or so for urban areas.

Map Name(s) and Date(s)

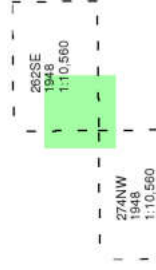

Historical Map - Slice A

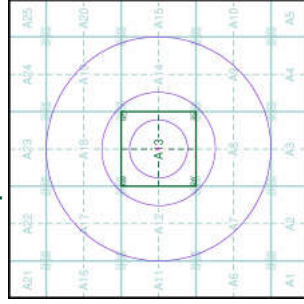

Order Details

Order Number: 386753791_1_1
 Customer Ref: GEOL25-6165
 National Grid Reference: 433090, 410110
 Slice: A
 Site Area (Ha): 0.04
 Search Buffer (m): 1000

Site Details

Land at, Church Street, Maplewell, Barnsley, S75 6BU

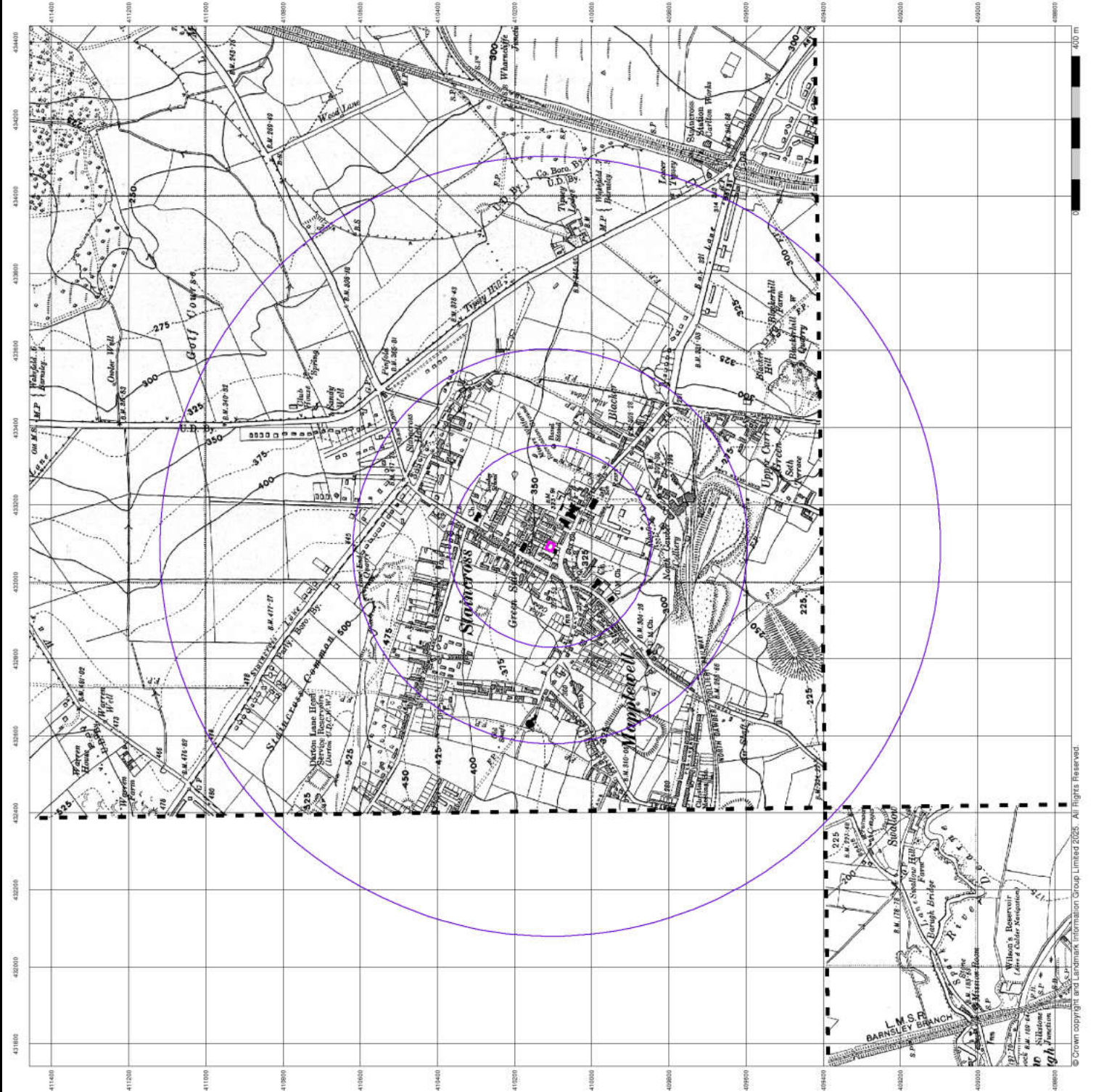

© Crown copyright and Landmark Information Group Limited 2025. All Rights Reserved.



Ordnance Survey Plan Published 1956

Source map scale - 1:10,000

The historical maps shown were reproduced from maps predominantly held at the scale adopted for England, Wales and Scotland in the 1840's. In 1854 the 1:25,000 scale was adopted for mapping urban areas, these maps were used to produce the 1:10,000 scale maps. The publication of these maps is based on the Ordnance Survey's 1956 edition of the 1:10,000 scale maps. The maps were based on the Cassini Projection, which is independent of any county or county boundaries, giving rise to significant inaccuracies in outlying areas. In the late 1940's a Provisional Edition was produced, which updated the 1:10,000 mapping from a number of sources. The maps appear unfinished, with all military camps and other strategic sites removed. These maps were initially overlaid with the National Grid. In 1970, the first 1:10,000 maps were produced using the Transverse Mercator Projection. The revision process continued until recently, with new editions appearing every 10 years or so for urban areas.

Map Name(s) and Date(s)

- SE31SW | 1956 | 1:10,560
- SE30NW | 1956 | 1:10,560

Historical Map - Slice A

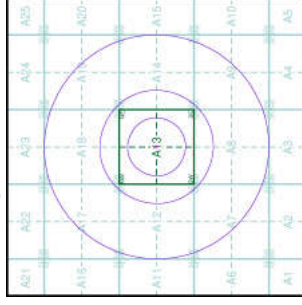

Order Details

Order Number: 38675379 L_1_1
 Customer Ref: GEOL25-6165
 National Grid Reference: 433090, 410110
 Slice: A
 Site Area (Ha): 0.04
 Search Buffer (m): 1000

Site Details

Land at, Church Street, Maplewell, Barnsley, S75 6BU



Tel: 0844 844 9952
 Fax: 0844 844 9951
 Web: www.environment.co.uk

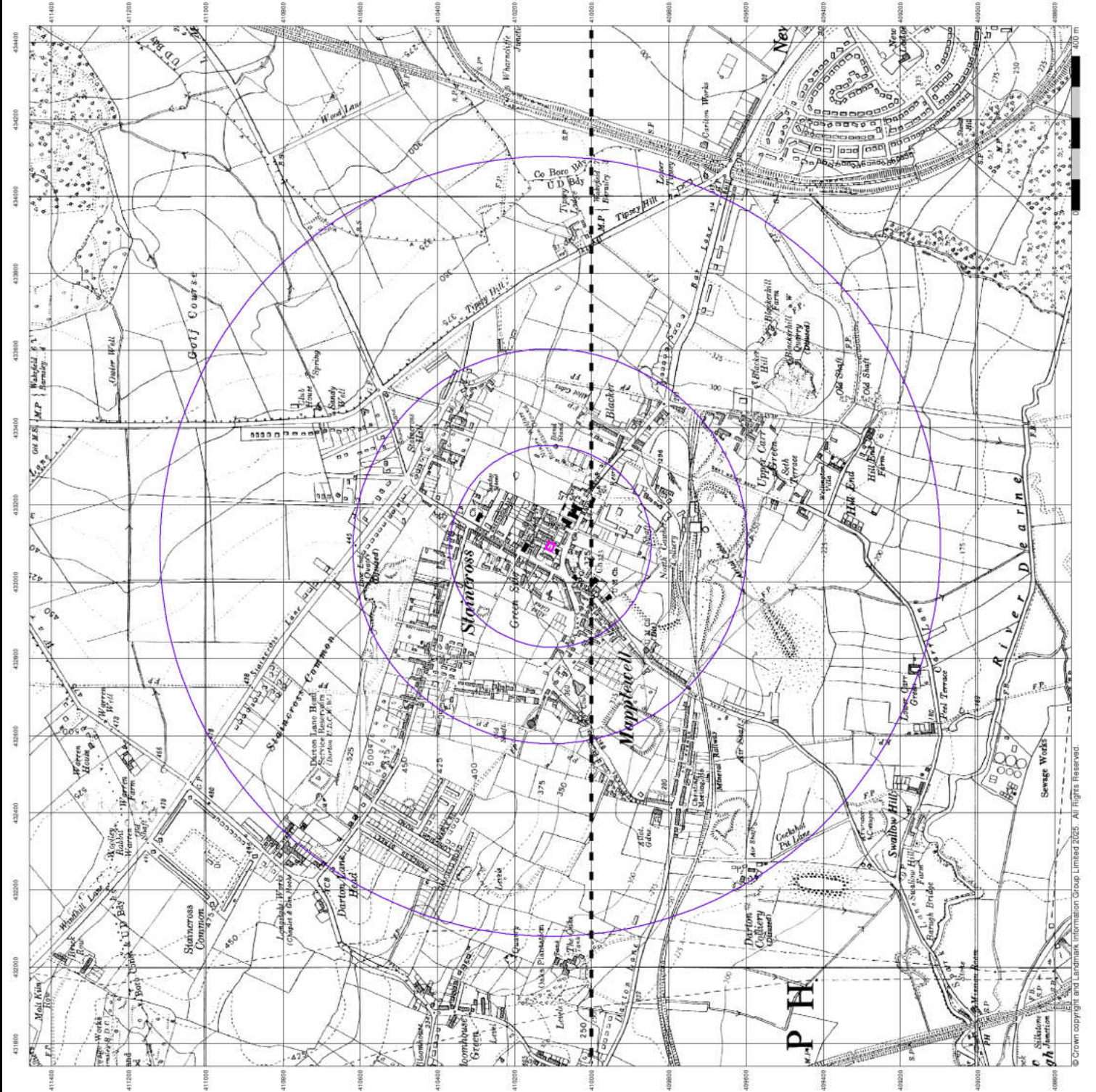



Ordnance Survey Plan Published 1965 - 1966

Source map scale - 1:10,000

The historical maps shown were reproduced from maps predominantly held at the scale adopted for England, Wales and Scotland in the 1840's. In 1854 the 1:2,500 scale was adopted for mapping urban areas, these maps were used to produce the 1:10,000 scale maps. The published Ordnance Survey maps were based on the Cassini Projection, which is independent of any county or county boundaries, giving rise to significant inaccuracies in outlying areas. In the late 1940's a Provisional Edition was produced, which updated the 1:10,560 mapping from a number of sources. The maps appear unfinished, with all military camps and other strategic sites removed. These maps were initially overlaid with the National Grid. In 1970, the first 1:10,000 maps were produced using the Transverse Mercator Projection. The revision process continued until recently, with new editions appearing every 10 years or so for urban areas.

Map Name(s) and Date(s)

- SE13SW | 1965 | 1:10,560
- SE30NW | 1966 | 1:10,560

Historical Map - Slice A

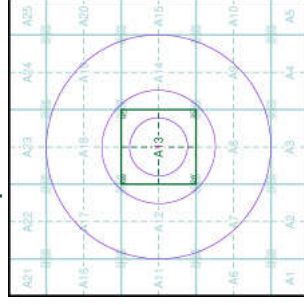

Order Details

Order Number: 38675379 L 1
 Customer Ref: GEOL 25-6165
 National Grid Reference: 43 3090, 4 10110
 Slice: A
 Site Area (Ha): 0.04
 Search Buffer (m): 1000

Site Details

Land at, Church Street, Maplewell, Barnsley, S75 6BU



Tel: 0844 844 9952
 Fax: 0844 844 9951
 Web: www.environment.co.uk

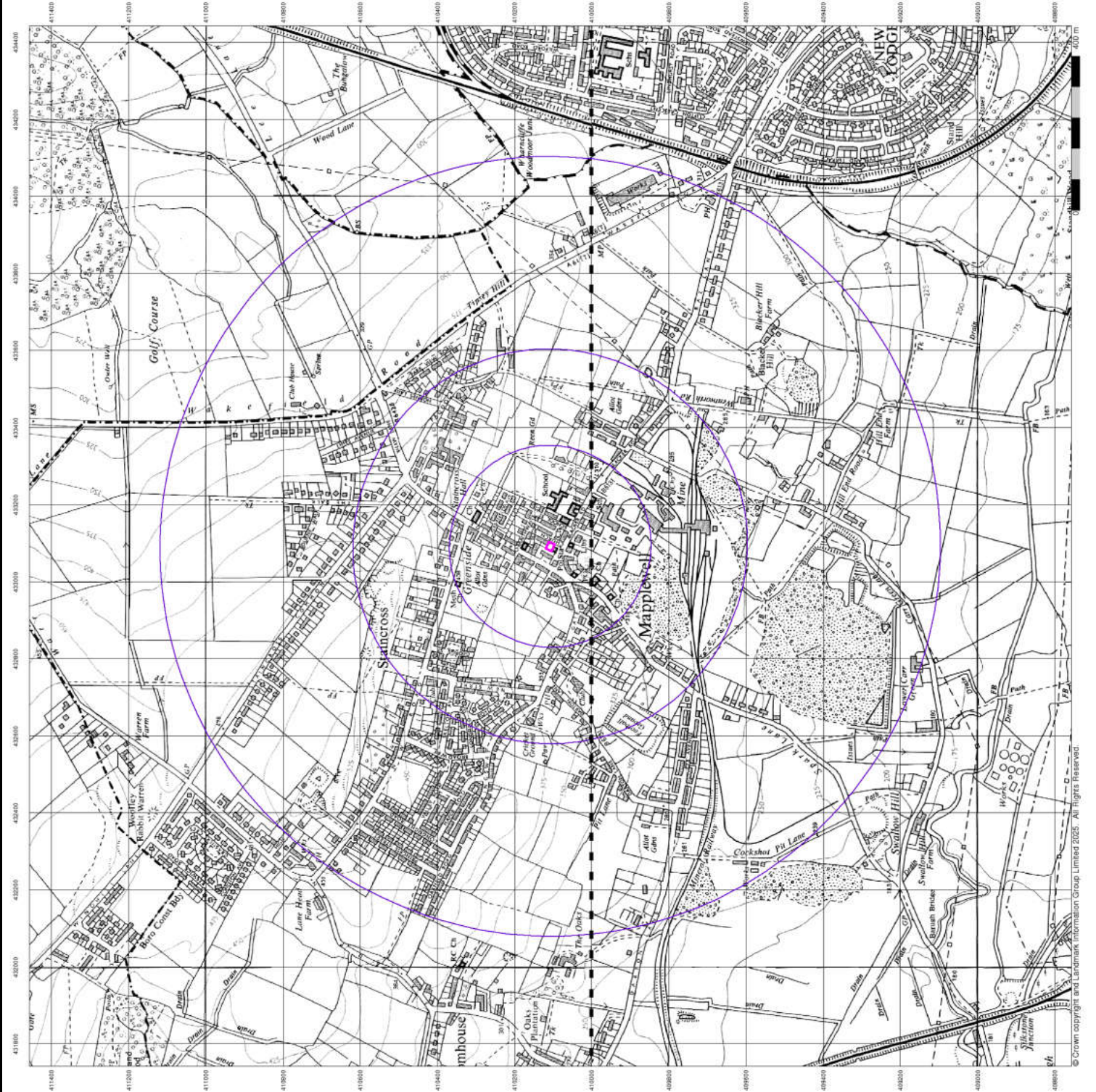



Ordnance Survey Plan Published 1980 - 1983 Source map scale - 1:10,000

The historical maps shown were reproduced from maps predominantly held at the scale adopted for England, Wales and Scotland in the 1840's. In 1854 the 1:2,500 scale was adopted for mapping urban areas, these maps were used to produce the later 1:10,000 scale maps. The published 1980 and 1983 maps were based on the Cassini Projection, which is independent of any county or county boundaries, giving rise to significant inaccuracies in outlying areas. In the late 1940's a Provisional Edition was produced, which updated the 1:10,000 mapping from a number of sources. The maps appear unfinished - with all military camps and other strategic sites removed. These maps were initially overlaid with the National Grid. In 1970, the first 1:10,000 maps were produced using the Transverse Mercator Projection. The revision process continued until recently, with new editions appearing every 10 years or so for urban areas.

Map Name(s) and Date(s)

- SE31SW | 1980 | 1:10,000
- SE30NW | 1983 | 1:10,000

Historical Map - Slice A

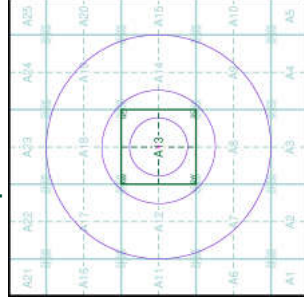

Order Details

Order Number: 386753791_L_1
 Customer Ref: GEOL25-6165
 National Grid Reference: 433090, 410110
 Slice: A
 Site Area (Ha): 0.04
 Search Buffer (m): 1000

Site Details

Land at, Church Street, Maplewell, Barnsley, S75 6BU



Tel: 0844 844 9952
 Fax: 0844 844 9951
 Web: www.avninfo.co.uk

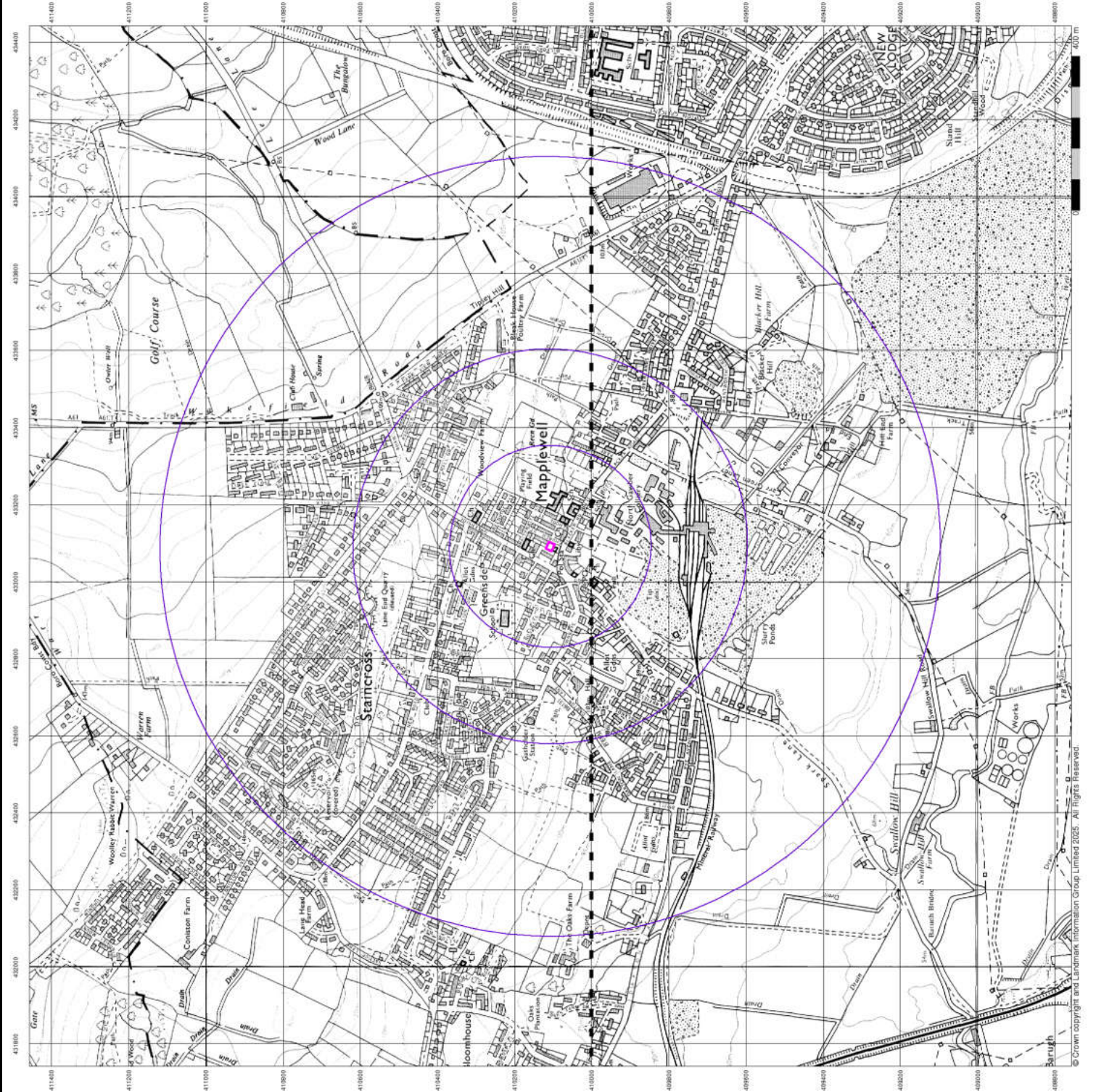



Ordnance Survey Plan Published 1991 - 1993 Source map scale - 1:10,000

The historical maps shown were reproduced from maps predominantly held at the scale adopted for England, Wales and Scotland in the 1840's. In 1854 the 1:2,500 scale was adopted for mapping urban areas, these maps were used to update the plan for urban areas. The publication date 1991-1993 refers to the date the maps were published. The maps were based on the Cassini Projection, which is independent of any county or county boundaries, giving rise to significant inaccuracies in outlying areas. In the late 1940's a Provisional Edition was produced, which updated the 1:10,560 mapping from a number of sources. The maps appear unfinished - with all military camps and other strategic sites removed. These maps were initially overlaid with the National Grid. In 1970, the first 1:10,000 maps were produced using the Transverse Mercator Projection. The revision process continued until recently, with new editions appearing every 10 years or so for urban areas.

Map Name(s) and Date(s)

- SE31SW 1991 1:10,000
- SE30NW 1993 1:10,000

Historical Map - Slice A

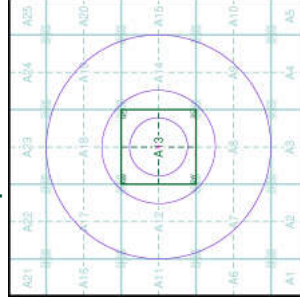

Order Details

Order Number: 386753791_L_1
 Customer Ref: GEOL25-6165
 National Grid Reference: 43 3090, 4 10110
 Slice: A
 Site Area (Ha): 0.04
 Search Buffer (m): 1000

Site Details

Land at, Church Street, Maplewell, Barnsley, S75 6BU



Tel: 0844 844 9952
 Fax: 0844 844 9951
 Web: www.environment.co.uk

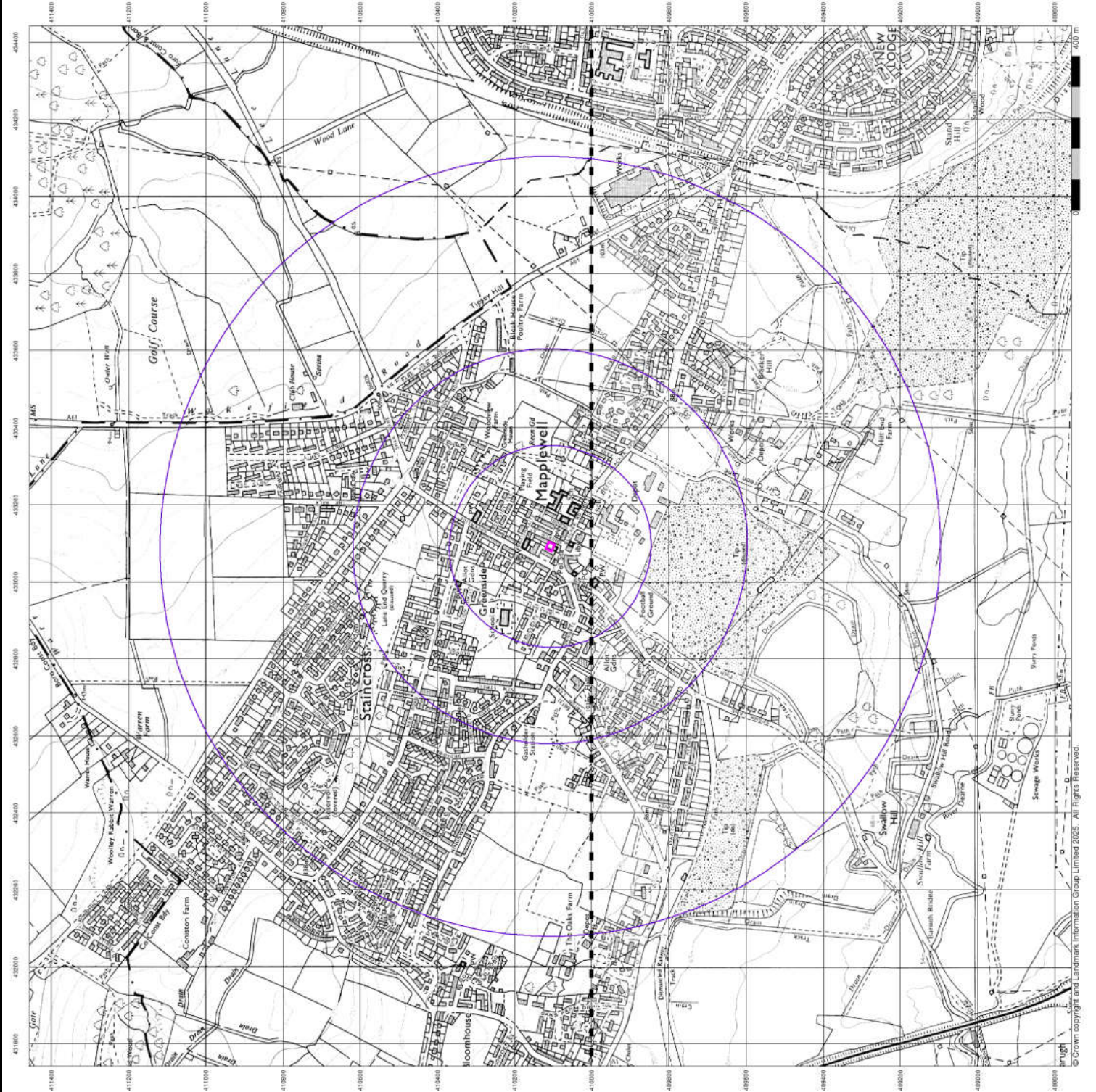



10k Raster Mapping

Published 2000

Source map scale - 1:10,000

The historical maps shown were produced from the Ordnance Survey's 1:10,000 colour raster mapping. These maps are derived from Lanplan which replaced the old 1:10,000 maps originally published in 1970. The data is highly detailed showing buildings, trees and boundaries as well as all features and boundaries. The maps are produced as a single map as the relevant road number and classification. Boundary information is derived from county, unitary authority, district, civil parish and constituency.

Map Name(s) and Date(s)

- SE91SW
2000
1:10,000
- SE90NW
2000
1:10,000

Historical Map - Slice A

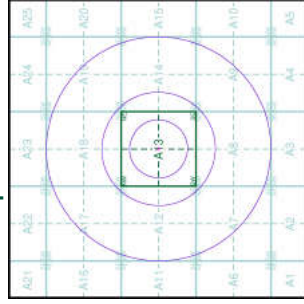

Order Details

Order Number: 38675379 L_1_1
 Customer Ref: GEOL25-6165
 National Grid Reference: 43 3090, 4 10110
 Slice: A
 Site Area (Ha): 0.04
 Search Buffer (m): 1000

Site Details

Land at, Church Street, Maplewell, Barnsley, S75 6BU



Tel: 0844 844 9952
 Fax: 0844 844 9951
 Web: www.environment.co.uk

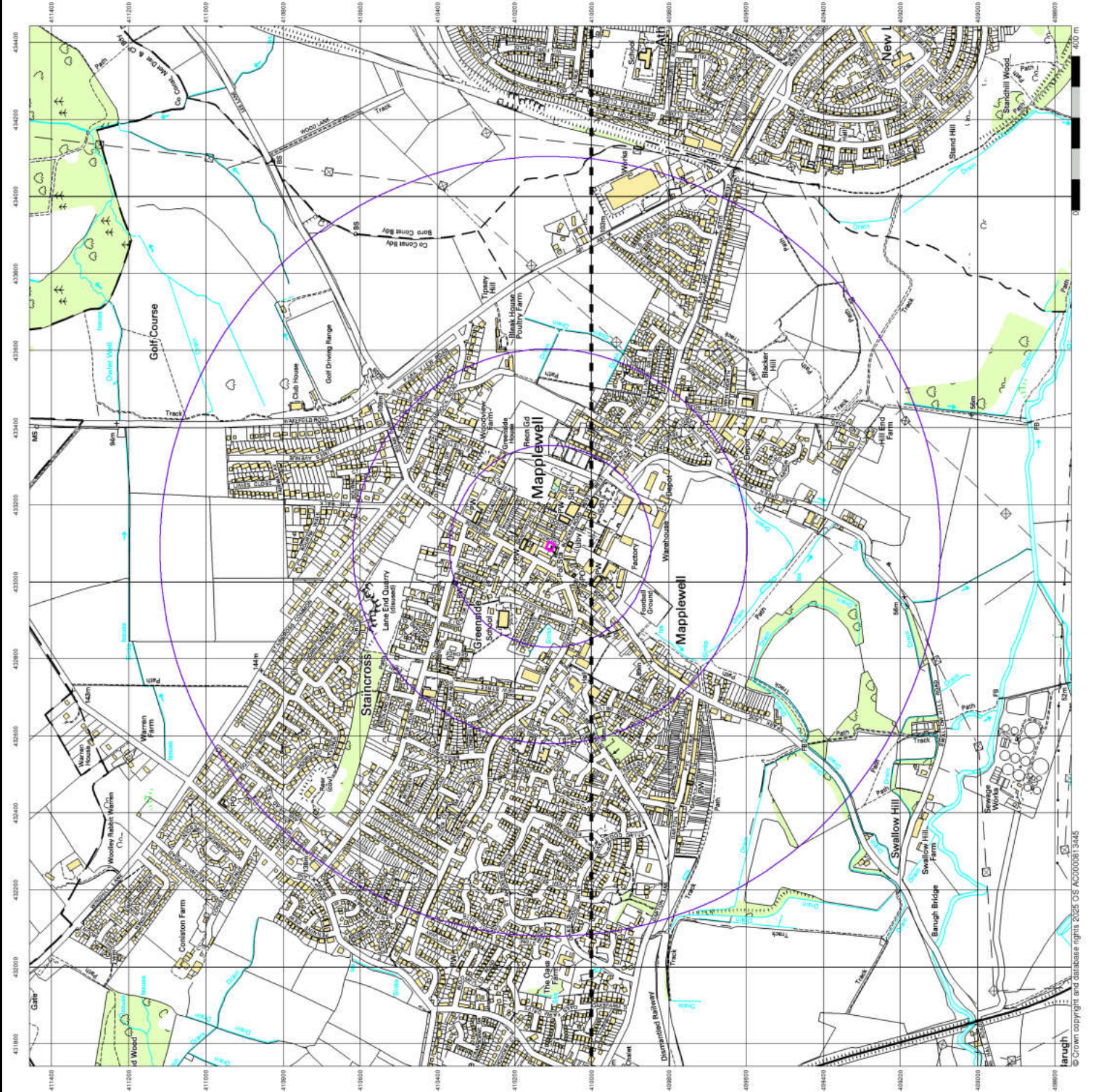



10k Raster Mapping Published 2006

Source map scale - 1:10,000

The historical maps shown were produced from the Ordnance Survey's 1:10,000 colour raster mapping. These maps are derived from Landplan which replaced the old 1:10,000 maps originally published in 1970. The data is highly detailed showing buildings, trees and boundaries as well as all relevant features. The maps are produced at a scale of 1:10,000 as the relevant most number of classification. Boundary information is derived from county, unitary authority, district, civil parish and constituency.

Map Name(s) and Date(s)

- SE91SW
2006
1:10,000
- SE90NW
2006
1:10,000

Historical Map - Slice A

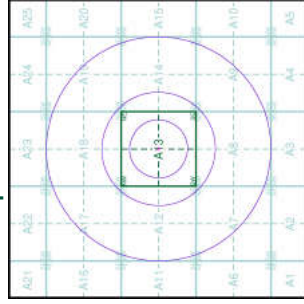

Order Details

Order Number: 38675379 L_1_1
 Customer Ref: GEOL25-6165
 National Grid Reference: 433090, 410110
 Slice: A
 Site Area (Ha): 0.04
 Search Buffer (m): 1000

Site Details

Land at, Church Street, Maplewell, Barnsley, S75 6BU



Tel: 0844 844 9952
 Fax: 0844 844 9951
 Web: www.environmental.co.uk

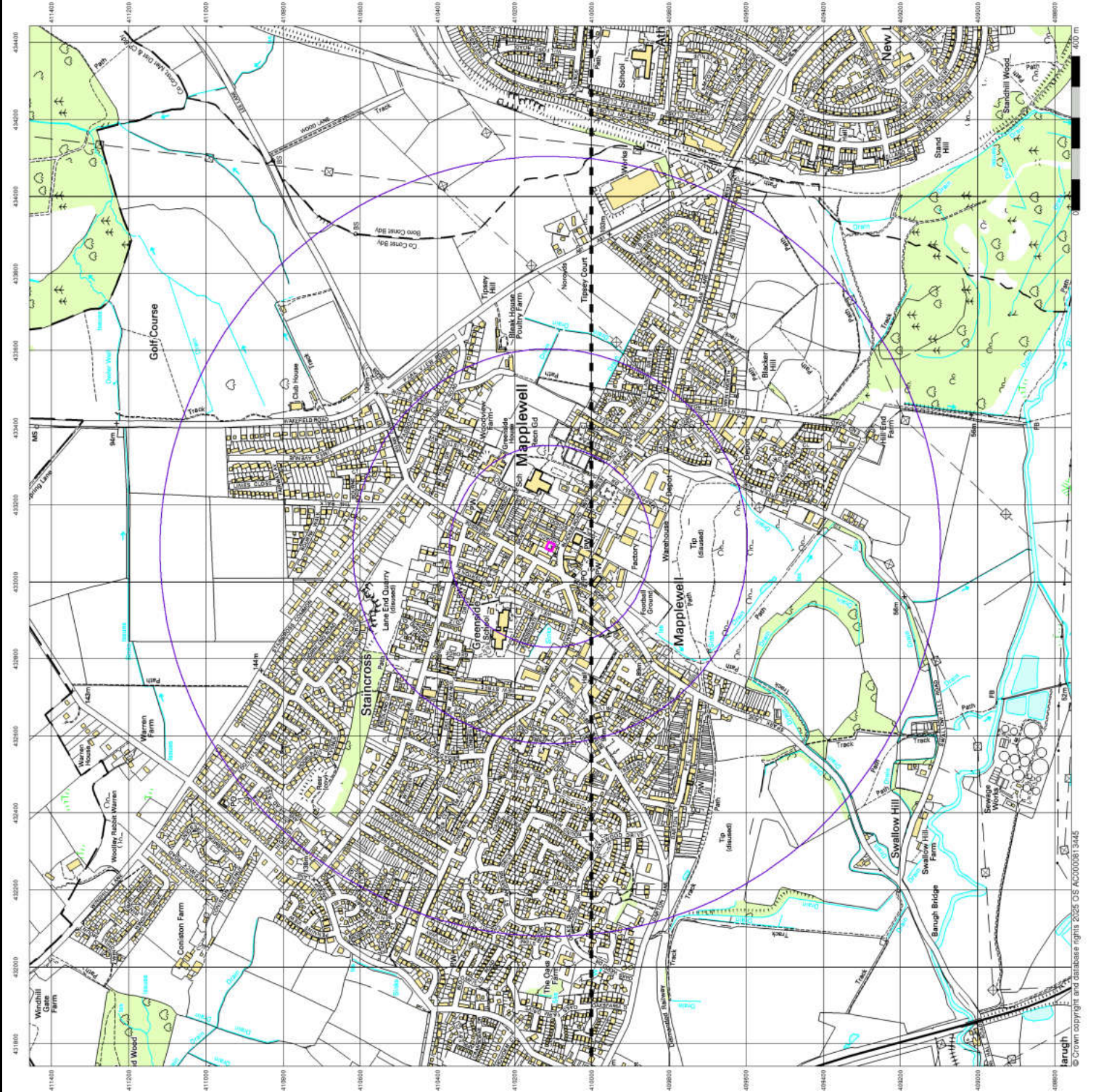



VectorMap Local Published 2025

Source map scale - 1:10,000

VectorMap Local (Raster) is Ordnance Survey's highest detailed 'backdrop' mapping product. These maps are produced from OS's VectorMap Local, a simple raster dataset at a nominal scale of 1:10,000, covering the whole of Great Britain. It has been designed for creating graphical mapping. VectorMap Local is a raster map product at a nominal scale of 1:10,000, covering major towns and cities at a smaller scale (smaller villages and developed rural areas), and 1:10,000 scale (mountain, moorland and river estuary areas).

Map Name(s) and Date(s)

- SE31SW
2025
Variable
- SE30NW
2025
Variable

Historical Map - Slice A

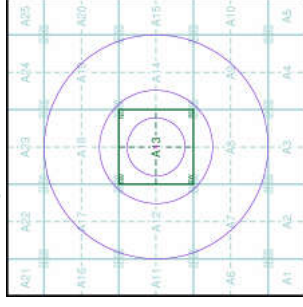

Order Details

Order Number: 38675379 L_1
 Customer Ref: GEOL25-6165
 National Grid Reference: 433090, 410110
 Slice: A
 Site Area (Ha): 0.04
 Search Buffer (m): 1000

Site Details

Land at, Church Street, Mapplewell, Barnsley, S75 6BU



Tel: 0844 844 9952
 Fax: 0844 844 9951
 Web: www.avnivonline.co.uk



Mapping Type	Scale	Date	Rq.
Yorkshire	1:2,500	1893	2
Yorkshire	1:2,500	1906	3
Yorkshire	1:2,500	1918	4
Ordnance Survey Plan	1:2,500	1962	5
Ordnance Survey Plan	1:2,500	1967-1974	6
Ordnance Survey Plan	1:1,250	1977-1978	7
Additional SIMs	1:1,250	1981-1987	8
Additional SIMs	1:2,500	1984-1989	9
Additional SIMs	1:1,250	1991	10
Large-Scale National Grid Data	1:1,250	1993	11
Large-Scale National Grid Data	1:1,250	1993-1994	12
Large-Scale National Grid Data	1:1,250	1995	13
Large-Scale National Grid Data	1:1,250	1996	14
Historical Aerial Photography	1:2,500	1999	15

Historical Mapping Legends

Ordnance Survey County Series and Ordnance Survey Plan 1:2,500

Quarry, Gravel Pit, Sand Pit, Refuse Heap, Clay Pit, Shingle, Flat Rock, Sloping Masonry, Marsh, Reeds, Furze, Wood, Mixed Wood, Brushwood, Orchard, Stepping Stones, Lock, Fir, Ford, Waterfall, Ferry, Trig. Station, 507 Δ, Surface Level, 342 +, Antiquities (site of), Arrow denotes flow of water, Cutting, Embankment, Road crossing Railway, Level Crossing, Road crossing River or Canal, Road over single stream, Road over River or Canal, Railway crossing River or Canal, Police Call Box, P, Pump, Signal Post, S P, Sluice, S L, Spring, S P, Telephone Call Box, T.C.B., Trough, T, Well, M.P., M.R., Mooring Post or Ring, M.

Ordnance Survey Plan, Additional SIMs and Supply of Unpublished Survey Information 1:2,500 and 1:1,250

Inactive Quarry, Chalk Pit or Clay Pit, Active Quarry, Chalk Pit or Clay Pit, Rock, Boulders, Slopes, Top, Roofed Building, Glazed Roof Building, Archway, Sloping Masonry, Non-Coniferous Tree (surveyed), Coniferous Tree (surveyed), Non-Coniferous Trees (not surveyed), Coniferous Trees (not surveyed), Orchard Tree, Scrub, Bracken, Coppice, Osier, Reeds, Marsh, Saltings, Rough Grassland, Heath, Culvert, Direction of water flow, Bench Mark, Antiquity (site of), Cave Entrance, Triangulation Station, Electricity Pylon, E.T.L., County Boundary (Geographical), County & Civil Parish Boundary, Civil Parish Boundary, Admin. County or County Bor. Boundary, London Borough Boundary, Symbol marking point where boundary merging changes, Beer House, Boundary Post or Stone, PO, Public Convenience, Capstan, Crane, PH, Public House, Chimney, Drinking Fountain, Pp, Pump, Electricity Pillar or Post, SB, S Br, Signal Box or Bridge, Fire Alarm Pillar, SP, SL, Signal Post or Light, Foot Bridge, Spr, Spring, Guide Post, T, Tank or Track, Hydrant or Hydraulic, TCB, Telephone Call Box, Level Crossing, TCP, Telephone Call Post, Marshole, Tr, Trough, MH, Mile Post or Mooring Post, W.P., W.T., Water Point, Water Tap, MS, Mile Stone, W, Well, Normal Tidal Limit, NTL, Wind Pump, Wd Pp.

Large-Scale National Grid Data 1:2,500 and 1:1,250

Cliffs, Slopes, Top, Rock, Rock (scattered), Boulders, Boulders (scattered), Positioned Boulder, Scree, Non-Coniferous Tree (surveyed), Coniferous Tree (surveyed), Non-Coniferous Trees (not surveyed), Coniferous Trees (not surveyed), Orchard Tree, Scrub, Bracken, Coppice, Osier, Reeds, Marsh, Saltings, Rough Grassland, Heath, Culvert, Direction of water flow, Triangulation Station, Antiquity (site of), Electricity Transmission Line, Electricity Pylon, E.T.L., Bench Mark, Buildings with Building Seed, Roofed Building, Glazed Roof Building, Civil parish/community boundary, District boundary, County boundary, Boundary post/stone, Boundary merging symbol (note: these always appear in opposed pairs or groups of three), Barracks, P, Pillar, Pole or Post, Battery, PO, Post Office, Cemety, PC, Public Convenience, Chy, Chimney, Pp, Pump, Cistern, Pp Stn, Pumping Station, Dismant Rd, PW, Place of Worship, EI Gen Sta, Electricity Generating Station, EIP, SB, S Br, Signal Box or Bridge, EI Sub Sta, Electricity Sub Station, SP, SL, Signal Post or Light, Filter Bed, Spr, Spring, Fm/D Fv, Fountain/Drinking Fin, Tank or Track, Gas Gv, Gas Valve Compound, Tr, Trough, GVC, Gas Governor, Wd Pp, Wind Pump, GP, Guide Post, W.P., W.T., Water Point, Water Tap, MH, Manhole, Wks, Works (building or area), MP, MS, Mile Post or Mile Stone, W, Well.

Historical Map - Segment A13

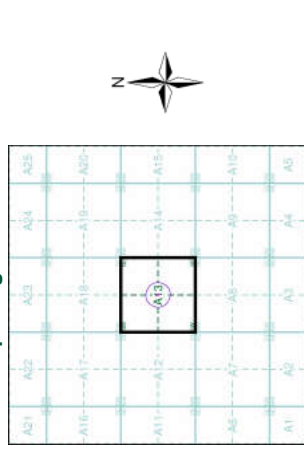

Order Details

Order Number: 38675379 L 1_1
 Customer Ref: GEOL 25-6165
 National Grid Reference: 433090, 410110
 Site: A
 Site Area (Ha): 0.04
 Search Buffer (m): 100

Site Details

Land at, Church Street, Maplewel, Barnsley, S75 6BU



Yorkshire

Published 1893

Source map scale - 1:2,500

The historical maps shown were reproduced from maps predominantly held at the scale adopted for England, Wales and Scotland in the 1840s. In 1854 the 1:2,500 scale was adopted for mapping urban areas and by 1896 it covered the whole of the Kingdom. The maps were considered to be the cultivated parts of Great Britain. The maps were produced by the Ordnance Survey, which was the first national mapping agency. Before 1939 OS maps were based on the Cassini Projection, with independent surveys of a single county or group of counties, giving rise to significant inaccuracies in outlying areas.

Map Name(s) and Date(s)

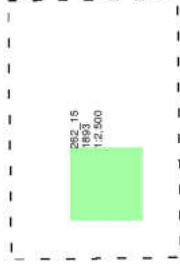

Historical Map - Segment A13

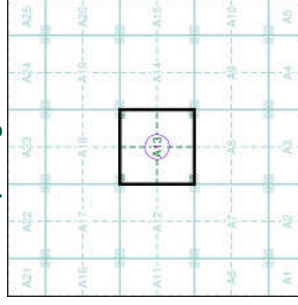

Order Details

Order Number: 38675379 L 1.1
Customer Ref: GEOL 25-6165
National Grid Reference: 43 3090, 4 10110
Slice: A
Site Area (Ha): 0.04
Search Buffer (m): 100

Site Details

Land at, Church Street, Maplewell, Barnsley, S75 6BU



Tel: 0844 844 9952
Fax: 0844 844 9951
Web: www.environment.co.uk

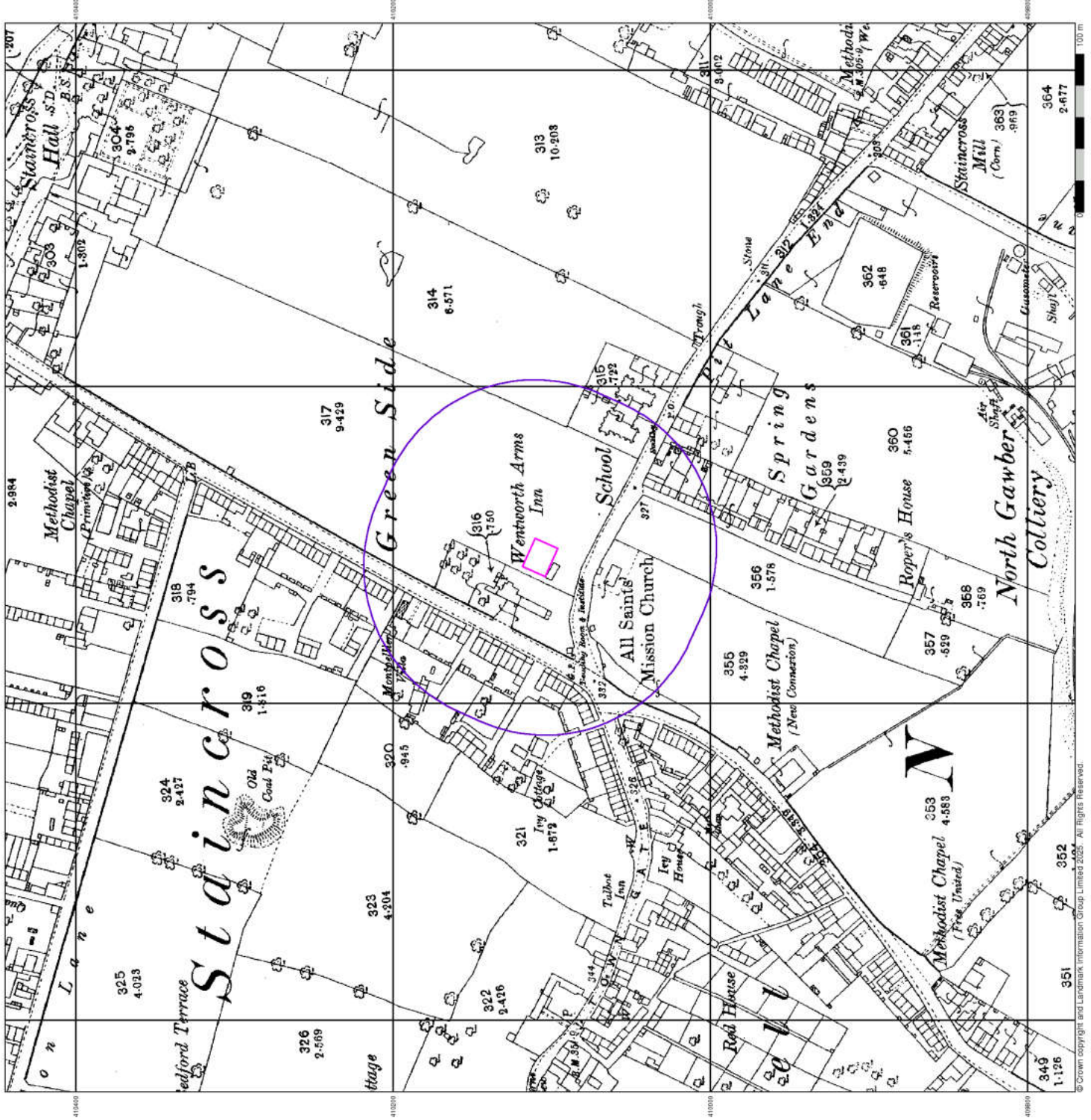



Yorkshire

Published 1906

Source map scale - 1:2,500

The historical maps shown were reproduced from maps predominantly held at the scale adopted for England, Wales and Scotland in the 1840s. In 1854 the 1:2,500 scale was adopted for mapping urban areas and by 1896 it became the standard scale for all maps. The maps were considered to be the cultivated maps of Great Britain. The maps were based on the Cassini projection, the Cassini projection, with independent surveys of a single county or group of counties, giving rise to significant inaccuracies in outlying areas.

Map Name(s) and Date(s)

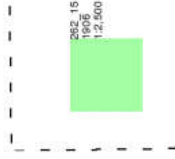

Historical Map - Segment A13

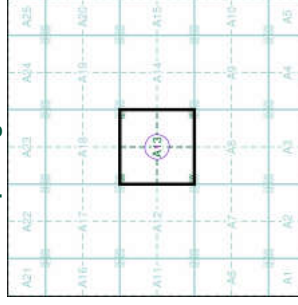

Order Details

Order Number: 386753791_1.1
Customer Ref: GEOL25-6165
National Grid Reference: 433090, 410110
Site Area (Ha): 0.04
Search Buffer (m): 100

Site Details

Land at, Church Street, Mappelwell, Barnsley, S75 6BU



Tel: 0844 844 9952
Fax: 0844 844 9951
Web: www.environment.co.uk

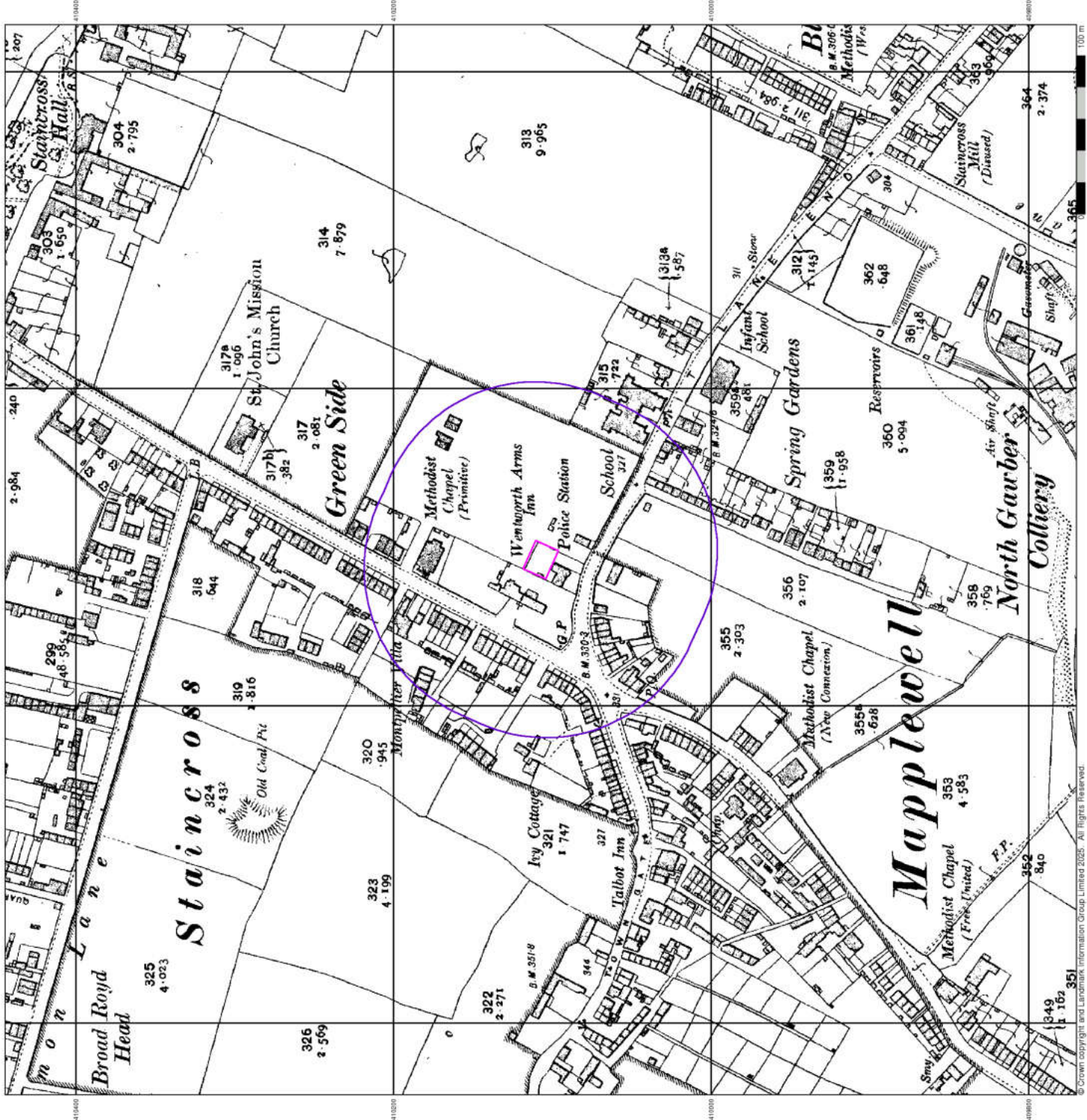



Yorkshire

Published 1918

Source map scale - 1:2,500

The historical maps shown were reproduced from maps predominantly held at the scale adopted for England, Wales and Scotland in the 1840's. In 1854 the 1:2,500 scale was adopted for mapping urban areas and by 1896 it became the standard scale for all maps. The maps were considered to be the culminated works of Great Britain. The Yorkshire maps were based on the Ordnance Survey's Cassini Projection, with independent surveys of a single county or group of counties, giving rise to significant inaccuracies in outlying areas.

Map Name(s) and Date(s)

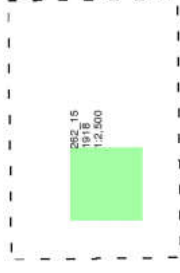

Historical Map - Segment A13

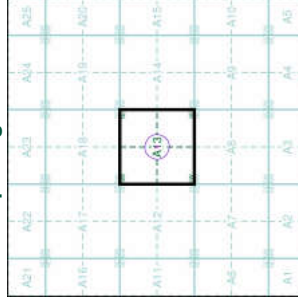

Order Details

Order Number: 38675379 L 1.1
Customer Ref: GEOL 25-6165
National Grid Reference: 43 3090, 4 10110
Site: A
Site Area (Ha): 0.04
Search Buffer (m): 100

Site Details

Land at, Church Street, Mapplewell, Barnsley, S75 6BU



Tel: 0844 844 9952
Fax: 0844 844 9951
Web: www.environmental.co.uk

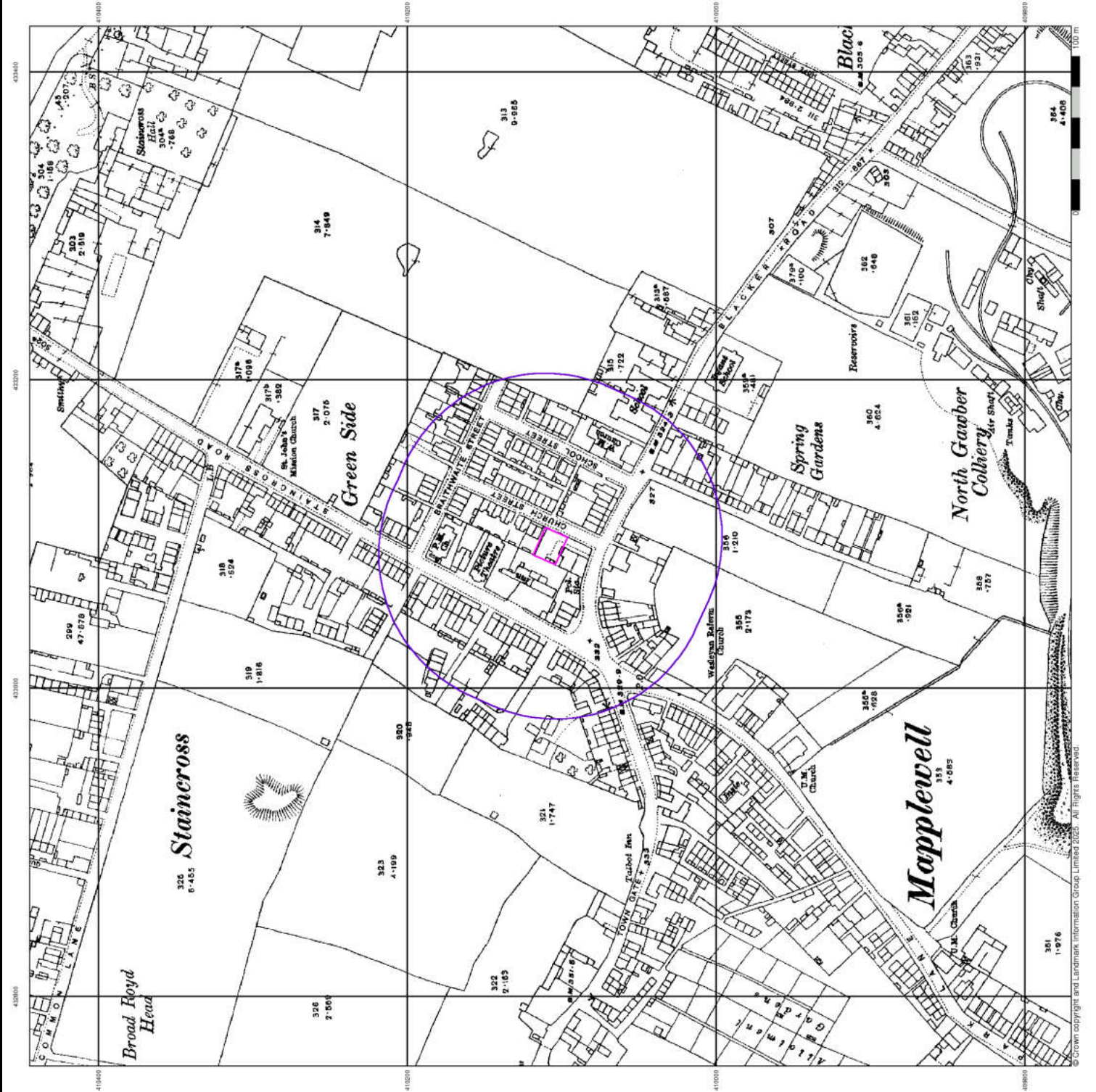



Ordnance Survey Plan Published 1962

Source map scale - 1:2,500

The historical maps shown were reproduced from maps predominantly held at the scale adopted for England, Wales and Scotland in the 1840's. In 1854 the 1:2,500 scale was adopted for mapping urban areas and by 1896 it was applied to the whole of Great Britain. The maps were considered to be the calculated maps of Great Britain. Before 1939 A10S maps were based on the Cassin Projection, with independent surveys of a single county or group of counties, giving rise to significant inaccuracies in outlying areas.

Map Name(s) and Date(s)

SE3210	SE 3310
1962	1962
12,500	12,500
SE3209	SE3309
1962	1962
12,500	12,500

Historical Map - Segment A13

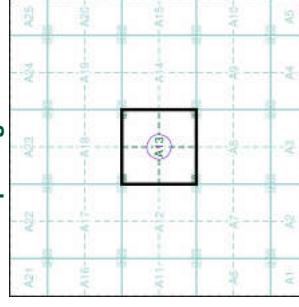

Order Details

Order Number: 38675379 L 1
 Customer Ref: GEOL 25-6165
 National Grid Reference: 43 309.0, 4 1011.0
 Site: A
 Site Area (Ha): 0.04
 Search Buffer (m): 100

Site Details

Land at, Church Street, Maplewell, Barnsley, S75 6BU



Tel: 0844 844 9952
 Fax: 0844 844 9951
 Web: www.environment.co.uk

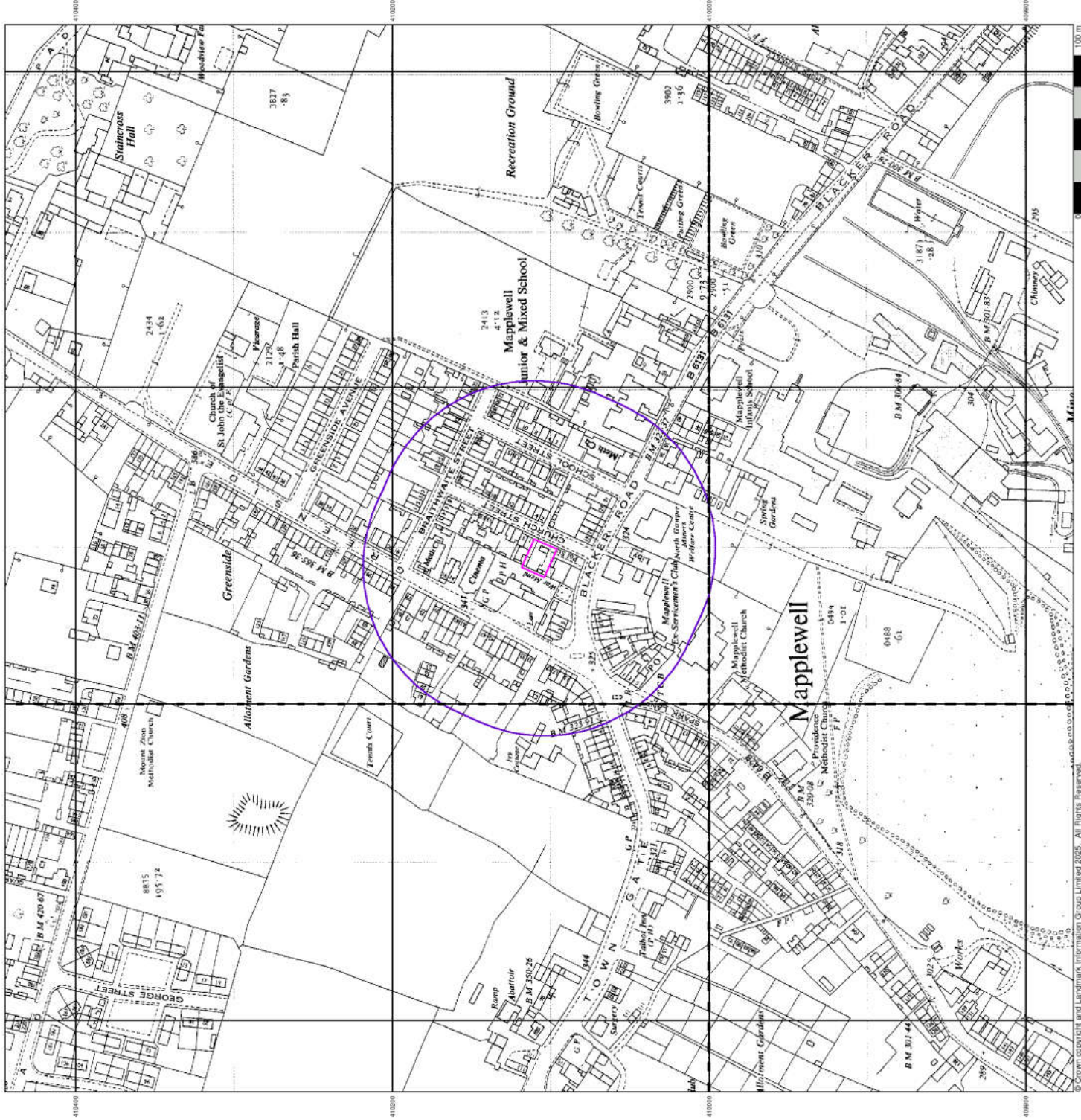



Ordnance Survey Plan Published 1967 - 1974

Source map scale - 1:2,500

The historical maps shown were reproduced from maps predominantly held at the scale adopted for England, Wales and Scotland in the 1840 s. In 1854 the 1:2,500 scale was adopted for mapping urban areas and by 1896 it was used for the whole of Great Britain. The maps were considered to be the culminated works of Great Britain's mapping history. Before 1938 all OS maps were based on the Cassini Projection, with independent surveys of a single county or group of counties, giving rise to significant inaccuracies in outlying areas.

Map Name(s) and Date(s)

SE3210	1967	12,500
SE3310	1967	12,500
SE3208	1974	12,500
SE3309	1974	12,500

Historical Map - Segment A13

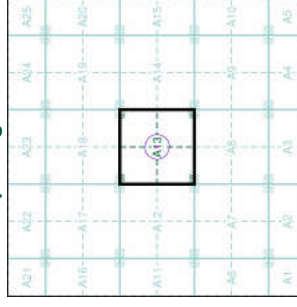

Order Details

Order Number: 38675379 L 1_1
 Customer Ref: GEOL 25-6165
 National Grid Reference: 433090, 410110
 Slice: A
 Site Area (Ha): 0.04
 Search Buffer (m): 100

Site Details

Land at, Church Street, Mapplewell, Barnsley, S75 6BU



Tel: 0844 844 9952
 Fax: 0844 844 9951
 Web: www.environment.co.uk

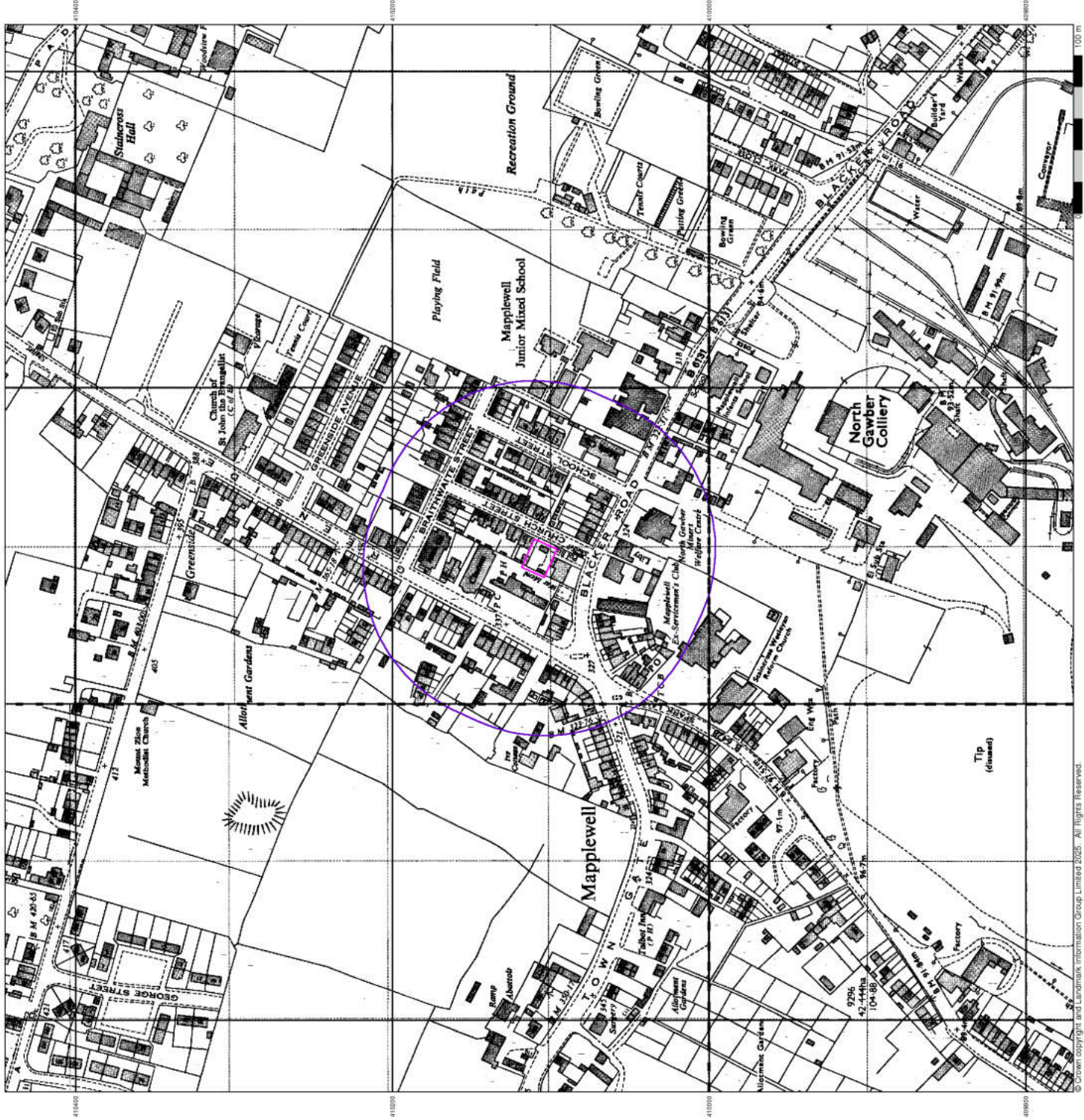



Ordnance Survey Plan Published 1977 - 1978 Source map scale - 1:1,250

The historical maps shown were reproduced from maps predominantly held at the scale adopted for England, Wales and Scotland in the 1840 s. In 1854 the 1:2,500 scale was adopted for mapping urban areas and by 1896 it became the standard scale for all maps. The maps were considered to be the culminated works of Great Britain. The Ordnance Survey maps were based on the Cassini Projection, with independent surveys of a single county or group of counties, giving rise to significant inaccuracies in outlying areas.

Map Name(s) and Date(s)

SE3210SE	SE3310SW
1978	1977
1:1,250	1:1,250
SE3209NE	SE3309NW
1977	1977
1:1,250	1:1,250

Historical Map - Segment A13

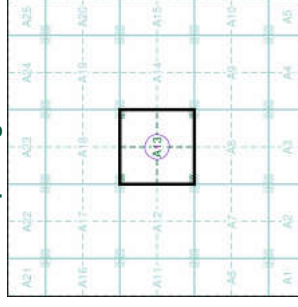

Order Details

Order Number: 38675379 L 1_1
 Customer Ref: GEOL25-6165
 National Grid Reference: 43 3090, 4 10110
 Slice: A
 Site Area (Ha): 0.04
 Search Buffer (m): 100

Site Details

Land at, Church Street, Mapplewell, Barnsley, S75 6BU



Tel: 0844 844 9952
 Fax: 0844 844 9951
 Web: www.environment.co.uk





Large-Scale National Grid Data Published 1993

Source map scale - 1:1,250

Large-Scale National Grid Data superseded SIM cards (Ordinance Survey's Survey of Information Microfilm) in 1992, and continued to be produced until 1999. These maps were the forerunners of digital mapping and so provide detailed information on houses and roads, but tend to show less detail on trees and other site data's vegetation. These maps were produced at both 1:2,500 and 1:12,500 scales.

Map Name(s) and Date(s)

SE3210SE	1993	1:1,250
SE3310SW	1993	1:1,250
SE3209NE	1993	1:1,250
SE3309NW	1993	1:1,250

Historical Map - Segment A13

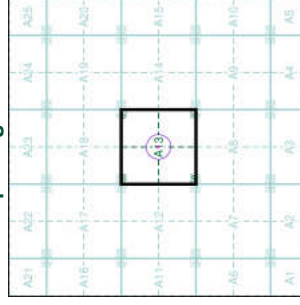

Order Details

Order Number: 38675379 L 1 1
 Customer Ref: GEOL 25-6165
 National Grid Reference: 43 309 0, 4 10 1 10
 Slice: A
 Site Area (Ha): 0.04
 Search Buffer (m): 100

Site Details

Land at, Church Street, Maplewell, Barnsley, S75 6BU



Tel: 0844 844 9952
 Fax: 0844 844 9951
 Web: www.environment.co.uk

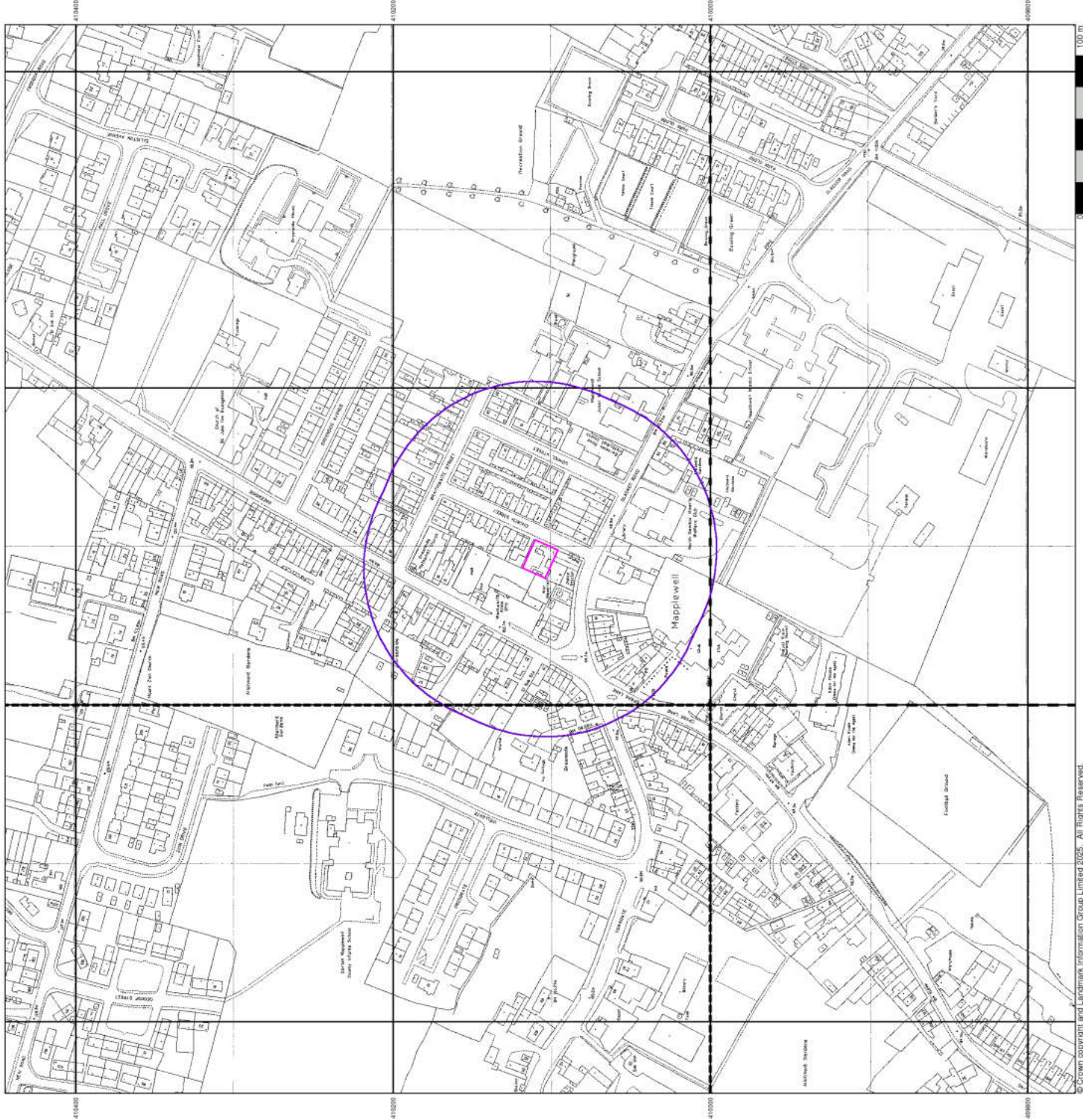



Large-Scale National Grid Data Published 1993 - 1994

Source map scale - 1:1,250

Large-Scale National Grid Data superseded SIM cards (Ordnance Survey's Survey of Information Microfilm) in 1992, and continued to be produced until 1999. These maps were the forerunners of digital mapping and so provide detailed information on houses and roads, but tend to show less detail on trees and other natural features and less detail on vegetation. These maps were produced at both 1:2,500 and 1:12,500 scales.

Map Name(s) and Date(s)

SE3210SE	1994	1:1,250
SE3310SW	1994	1:1,250
SE3309NW	1994	1:1,250

Historical Map - Segment A13

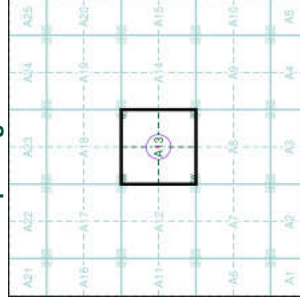

Order Details

Order Number: 38675379 L_1_1
 Customer Ref: GEOL25-6165
 National Grid Reference: 433090, 410110
 Slice: A
 Site Area (Ha): 0.04
 Search Buffer (m): 100

Site Details

Land at, Church Street, Mapplewell, Barnsley, S75 6BU



Tel: 0844 844 9952
 Fax: 0844 844 9951
 Web: www.environment.co.uk



Historical Aerial Photography

Published 1999

This aerial photography was produced by Geomapping, whose vertical aerial photographs provide a seamless, full-colour survey of the whole of Great Britain.

Historical Aerial Photography - Segment A13

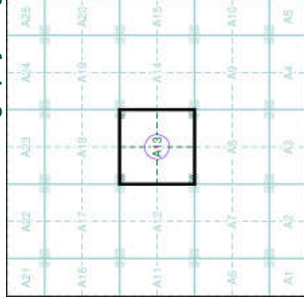

Order Details

Order Number: 38675379 L_1_1
Customer Ref: GEOL25-6165
National Grid Reference: 433090, 410110
Slice: A
Site Area (Ha): 0.04
Search Buffer (m): 100

Site Details

Land at, Church Street, Maplewell, Barnsley, S75 6BU



Tel: 0844 844 9952
Fax: 0844 844 9951
Web: www.avnivodata.co.uk





Envirocheck[®] Report:

Datasheet

Order Details:

Order Number:

386753791_1_1

Customer Reference:

GEOL25-6165

National Grid Reference:

433090, 410110

Slice:

A

Site Area (Ha):

0.04

Search Buffer (m):

1000

Site Details:

Land at
Church Street
Maplewell
Barnsley
S75 6BU

Client Details:

Terry McMenam
Geol Consultants Ltd
Tectonic House, Unit 11, Queens Court North
Third Avenue
Team Valley Trading Estate
Gateshead
NE11 0BU

Report Section	Page Number
Summary	-
Agency & Hydrological	1
Waste	15
Hazardous Substances	-
Geological	20
Industrial Land Use	33
Sensitive Land Use	48
Data Currency	49
Data Suppliers	54
Useful Contacts	55

Introduction

The Environment Act 1995 has made site sensitivity a key issue, as the legislation pays as much attention to the pathways by which contamination could spread, and to the vulnerable targets of contamination, as it does the potential sources of contamination. For this reason, Landmark's Site Sensitivity maps and Datasheet(s) place great emphasis on statutory data provided by the Environment Agency/Natural Resources Wales and the Scottish Environment Protection Agency; it also incorporates data from Natural England (and the Scottish and Welsh equivalents) and Local Authorities; and highlights hydrogeological features required by environmental and geotechnical consultants. It does not include any information concerning past uses of land. The datasheet is produced by querying the Landmark database to a distance defined by the client from a site boundary provided by the client. In this datasheet the National Grid References (NGRs) are rounded to the nearest 10m in accordance with Landmark's agreements with a number of Data Suppliers.

Copyright Notice

© Landmark Information Group Limited 2025. The Copyright on the information and data and its format as contained in this Envirocheck® Report ("Report") is the property of Landmark Information Group Limited ("Landmark") and several other Data Providers, including (but not limited to) Ordnance Survey, British Geological Survey, the Environment Agency/Natural Resources Wales and Natural England, and must not be reproduced in whole or in part by photocopying or any other method. The Report is supplied under Landmark's Terms and Conditions accepted by the Customer. A copy of Landmark's Terms and Conditions can be found with the Index Map for this report. Additional copies of the Report may be obtained from Landmark, subject to Landmark's charges in force from time to time. The Copyright, design rights and any other intellectual rights shall remain the exclusive property of Landmark and /or other Data providers, whose Copyright material has been included in this Report. © Environment Agency & United Kingdom Research and Innovation 2025. © Natural Resources Wales & United Kingdom Research and Innovation 2025.

Natural England Copyright Notice

Site of Special Scientific Interest, National Nature Reserve, Ramsar, Special Protection Area, Special Conservation Area, Marine Nature Reserve data (derived from Ordnance Survey 1:10000 raster) is provided by, and used with the permission of, Natural England who retain the copyright and Intellectual Property Rights for the data.

Scottish Natural Heritage Copyright

Contains SNH information licensed under the Open Government Licence v3.0.

Ove Arup Copyright Notice

The Mining Instability data was obtained on licence from Ove Arup & Partners Limited (for further information, contact mining.review@arup.com). No reproduction or further use of such Data is to be made without the prior written consent of Ove Arup & Partners Limited. The supplied Mining Instability data is derived from publicly available records and other third party sources and neither Ove Arup & Partners nor Landmark warrant the accuracy or completeness of such information or data.

Stantec Copyright Notice

The cavity data presented has been extracted from the PBA (now Stantec UK Ltd) enhanced version of the original DEFRA national cavity databases. Stantec UK Ltd retain the copyright & intellectual property rights in the data. Whilst all reasonable efforts are made to check that the information contained in the cavity databases is accurate we do not warrant that the data is complete or error free. The information is based upon our own researches and those collated from a number of external sources and is continually being augmented and updated by Stantec UK Ltd. In no event shall Stantec UK Ltd or Landmark be liable for any loss or damage including, without limitation, indirect or consequential loss or damage arising from the use of this data.

Radon Potential dataset Copyright Notice

Information supplied from a joint dataset compiled by The British Geological Survey and Public Health England. The probability result is only valid for properties above ground. All basement and cellar areas are considered to be at additional risk from high radon levels. If an underground room such as a cellar or basement makes up part of the living or working accommodation, the property should be tested regardless of Radon Affected Area status.

Natural Resources Wales Copyright Notice

Contains Natural Resources Wales information © Natural Resources Wales and Database Right. All rights Reserved. Contains Ordnance Survey Data. Ordnance Survey Licence number 100019741. Crown Copyright and Database Right. Contains Natural Resources Wales information © Natural Resources Wales and Database Right. All rights Reserved. Some features of this information are based on digital spatial data licensed from the Centre for Ecology & Hydrology © NERC (CEH), Defra, Met Office and DARD Rivers Agency © Crown copyright. © Cranfield University. © James Hutton Institute. Contains OS data © Crown copyright and database right 2025. Land & Property Services © Crown copyright and database right.



Report Version v53.0

Contents

Data Type	Page Number	On Site	0 to 250m	251 to 500m	501 to 1000m (*up to 2000m)
Agency & Hydrological					
BGS Groundwater Flooding Susceptibility	pg 1		Yes	Yes	n/a
Contaminated Land Register Entries and Notices					
Discharge Consents	pg 2				5
Prosecutions					
Enforcement and Prohibition Notices					
Integrated Pollution Controls					
Integrated Pollution Prevention And Control					
Local Authority Integrated Pollution Prevention And Control					
Local Authority Pollution Prevention and Controls	pg 3			1	3
Local Authority Pollution Prevention and Control Enforcements					
Nearest Surface Water Feature	pg 4		Yes		
Pollution Incidents to Controlled Waters	pg 4			2	3
Historical Prosecutions					
Registered Radioactive Substances					
Substantiated Pollution Incident Register	pg 4			1	
Water Abstractions	pg 5				(*1)
Water Industry Act Referrals					
Groundwater Vulnerability Map	pg 5	Yes	n/a	n/a	n/a
Groundwater Vulnerability - Soluble Rock Risk			n/a	n/a	n/a
Groundwater Vulnerability - Local Information			n/a	n/a	n/a
Bedrock Aquifer Designations	pg 5	Yes	n/a	n/a	n/a
Superficial Aquifer Designations			n/a	n/a	n/a
Source Protection Zones					
Extreme Flooding from Rivers or Sea without Defences				n/a	n/a
Flooding from Rivers or Sea without Defences				n/a	n/a
Areas Benefiting from Flood Defences				n/a	n/a
Flood Water Storage Areas				n/a	n/a
Flood Defences				n/a	n/a
OS Water Network Lines	pg 5		4	5	63
Water Framework Directive - Catchment	pg 13	Yes		Yes	Yes
Water Framework Directive - Groundwater	pg 14	Yes		Yes	
Water Framework Directive - Surface Waters					

Data Type	Page Number	On Site	0 to 250m	251 to 500m	501 to 1000m (*up to 2000m)
Waste					
BGS Recorded Landfill Sites					
Historical Landfill Sites	pg 15				2
Integrated Pollution Control Registered Waste Sites					
Licensed Waste Management Facilities (Landfill Boundaries)					
Licensed Waste Management Facilities (Locations)	pg 15			1	2
Local Authority Landfill Coverage	pg 16	1	n/a	n/a	n/a
Local Authority Recorded Landfill Sites	pg 16				2
Potentially Infilled Land (Non-Water)	pg 16		3	1	18
Potentially Infilled Land (Water)	pg 17		1	1	6
Registered Landfill Sites	pg 18				1
Registered Waste Transfer Sites	pg 18				1
Registered Waste Treatment or Disposal Sites	pg 19				1
Hazardous Substances					
Control of Major Accident Hazards Sites (COMAH)					
Explosive Sites					
Notification of Installations Handling Hazardous Substances (NIHHS)					
Planning Hazardous Substance Consents					
Planning Hazardous Substance Enforcements					

Data Type	Page Number	On Site	0 to 250m	251 to 500m	501 to 1000m (*up to 2000m)
Geological					
BGS 1:625,000 Solid Geology	pg 20	Yes	n/a	n/a	n/a
BGS Estimated Soil Chemistry	pg 20	Yes	Yes	Yes	Yes
BGS Recorded Mineral Sites	pg 22		3	11	38
BGS Urban Soil Chemistry					
BGS Urban Soil Chemistry Averages					
CBSCB Compensation District			n/a	n/a	n/a
Coal Mining Affected Areas	pg 30	Yes	n/a	n/a	n/a
Mining Instability	pg 31	Yes	n/a	n/a	n/a
Man-Made Mining Cavities					
Natural Cavities					
Non Coal Mining Areas of Great Britain	pg 31	Yes	Yes	n/a	n/a
Potential for Collapsible Ground Stability Hazards	pg 31	Yes	Yes	n/a	n/a
Potential for Compressible Ground Stability Hazards	pg 31		Yes	n/a	n/a
Potential for Ground Dissolution Stability Hazards				n/a	n/a
Potential for Landslide Ground Stability Hazards	pg 31	Yes	Yes	n/a	n/a
Potential for Running Sand Ground Stability Hazards	pg 31		Yes	n/a	n/a
Potential for Shrinking or Swelling Clay Ground Stability Hazards	pg 31	Yes	Yes	n/a	n/a
Radon Potential - Radon Affected Areas	pg 32	Yes	n/a	n/a	n/a
Radon Potential - Radon Protection Measures			n/a	n/a	n/a
Industrial Land Use					
Contemporary Trade Directory Entries	pg 33		36	17	43
Fuel Station Entries	pg 41				1
Points of Interest - Commercial Services	pg 41		10	7	16
Points of Interest - Education and Health					
Points of Interest - Manufacturing and Production	pg 44		7	5	8
Points of Interest - Public Infrastructure	pg 46		1	1	14
Points of Interest - Recreational and Environmental	pg 47		2	1	
Underground Electrical Cables					

Data Type	Page Number	On Site	0 to 250m	251 to 500m	501 to 1000m (*up to 2000m)
Sensitive Land Use					
Ancient Woodland					
Areas of Adopted Green Belt	pg 48				1
Areas of Unadopted Green Belt					
Areas of Outstanding Natural Beauty					
Environmentally Sensitive Areas					
Forest Parks					
Local Nature Reserves					
Marine Nature Reserves					
National Nature Reserves					
National Parks					
Nitrate Sensitive Areas					
Nitrate Vulnerable Zones	pg 48	1		1	
Ramsar Sites					
Sites of Special Scientific Interest					
Special Areas of Conservation					
Special Protection Areas					
World Heritage Sites					



Map ID	Details	Quadrant Reference (Compass Direction)	Estimated Distance From Site	Contact	NGR
	BGS Groundwater Flooding Susceptibility Flooding Type: Limited Potential for Groundwater Flooding to Occur	A13NE (N)	32	1	433092 410150
	BGS Groundwater Flooding Susceptibility Flooding Type: Limited Potential for Groundwater Flooding to Occur	A13SE (E)	46	1	433150 410107
	BGS Groundwater Flooding Susceptibility Flooding Type: Limited Potential for Groundwater Flooding to Occur	A13SE (S)	47	1	433092 410050
	BGS Groundwater Flooding Susceptibility Flooding Type: Limited Potential for Groundwater Flooding to Occur	A13SW (SW)	97	1	433000 410050
	BGS Groundwater Flooding Susceptibility Flooding Type: Limited Potential for Groundwater Flooding to Occur	A13SE (S)	97	1	433092 410000
	BGS Groundwater Flooding Susceptibility Flooding Type: Limited Potential for Groundwater Flooding to Occur	A13SW (S)	108	1	433050 410000
	BGS Groundwater Flooding Susceptibility Flooding Type: Limited Potential for Groundwater Flooding to Occur	A13SW (W)	181	1	432900 410100
	BGS Groundwater Flooding Susceptibility Flooding Type: Limited Potential for Groundwater Flooding to Occur	A13SE (S)	203	1	433150 409900
	BGS Groundwater Flooding Susceptibility Flooding Type: Limited Potential for Groundwater Flooding to Occur	A13SE (E)	205	1	433300 410050
	BGS Groundwater Flooding Susceptibility Flooding Type: Limited Potential for Groundwater Flooding to Occur	A13SW (SW)	208	1	432900 410000
	BGS Groundwater Flooding Susceptibility Flooding Type: Potential for Groundwater Flooding to Occur at Surface	A13SW (SW)	242	1	432950 409900
	BGS Groundwater Flooding Susceptibility Flooding Type: Limited Potential for Groundwater Flooding to Occur	A13SE (SE)	270	1	433350 410000
	BGS Groundwater Flooding Susceptibility Flooding Type: Limited Potential for Groundwater Flooding to Occur	A13SE (S)	301	1	433150 409800
	BGS Groundwater Flooding Susceptibility Flooding Type: Limited Potential for Groundwater Flooding to Occur	A13NE (N)	304	1	433200 410400
	BGS Groundwater Flooding Susceptibility Flooding Type: Limited Potential for Groundwater Flooding to Occur	A13NW (NW)	369	1	432800 410350
	BGS Groundwater Flooding Susceptibility Flooding Type: Limited Potential for Groundwater Flooding to Occur	A14SW (SE)	382	1	433450 409950
	BGS Groundwater Flooding Susceptibility Flooding Type: Limited Potential for Groundwater Flooding to Occur	A14SW (E)	401	1	433500 410050
	BGS Groundwater Flooding Susceptibility Flooding Type: Limited Potential for Groundwater Flooding to Occur	A14NW (E)	448	1	433550 410150
	BGS Groundwater Flooding Susceptibility Flooding Type: Limited Potential for Groundwater Flooding to Occur	A12SE (SW)	449	1	432750 409800
	BGS Groundwater Flooding Susceptibility Flooding Type: Limited Potential for Groundwater Flooding to Occur	A14SW (E)	450	1	433550 410050
	BGS Groundwater Flooding Susceptibility Flooding Type: Limited Potential for Groundwater Flooding to Occur	A14SW (E)	460	1	433550 410000
	BGS Groundwater Flooding Susceptibility Flooding Type: Limited Potential for Groundwater Flooding to Occur	A8NW (SW)	465	1	432850 409700

Map ID	Details	Quadrant Reference (Compass Direction)	Estimated Distance From Site	Contact	NGR
	BGS Groundwater Flooding Susceptibility Flooding Type: Limited Potential for Groundwater Flooding to Occur	A8NW (S)	470	1	432950 409650
	BGS Groundwater Flooding Susceptibility Flooding Type: Potential for Groundwater Flooding to Occur at Surface	A8NW (SW)	492	1	432800 409700
	BGS Groundwater Flooding Susceptibility Flooding Type: Limited Potential for Groundwater Flooding to Occur	A14SW (SE)	493	1	433550 409900
	BGS Groundwater Flooding Susceptibility Flooding Type: Limited Potential for Groundwater Flooding to Occur	A14SW (E)	496	1	433600 410107
	BGS Groundwater Flooding Susceptibility Flooding Type: Limited Potential for Groundwater Flooding to Occur	A12SE (SW)	500	1	432650 409850
	BGS Groundwater Flooding Susceptibility Flooding Type: Limited Potential for Groundwater Flooding to Occur	A14SW (SE)	500	1	433500 409800
1	Discharge Consents Operator: Yorkshire Water Services Limited Property Type: STORM TANK/CSO ON SEWERAGE NETWORK (WATER COMPANY) Location: Carr Green Cso Carr Green (Opp No 123), Mapplewell, Barnsley, South Yorkshire, S75 6fs Authority: Environment Agency, North East Region Catchment Area: Don Tributaries Reference: C4139 Permit Version: 2 Effective Date: 31st March 2005 Issued Date: 28th February 2005 Revocation Date: 14th November 2017 Discharge Type: Sewage Discharges - Stw Storm Overflow/Storm Tank - Water Company Discharge Environment: Freshwater Stream/River Receiving Water: Unnamed Trib Of River Dearne Status: Modified (Water Resources Act 1991, Schedule 10 as amended by Environment Act 1995) Positional Accuracy: Located by supplier to within 10m	A8SW (S)	807	2	433080 409290
1	Discharge Consents Operator: Yorkshire Water Services Limited Property Type: STORM TANK/CSO ON SEWERAGE NETWORK (WATER COMPANY) Location: Carr Green Cso Carr Green (Opp No 123), Mapplewell, Barnsley, South Yorkshire, S75 6fs Authority: Environment Agency, North East Region Catchment Area: Don Tributaries Reference: C4139 Permit Version: 1 Effective Date: 20th December 1985 Issued Date: 20th December 1985 Revocation Date: 30th March 2005 Discharge Type: Sewage Discharges - Stw Storm Overflow/Storm Tank - Water Company Discharge Environment: Freshwater Stream/River Receiving Water: Unnamed Trib Of River Dearne Status: Transferred from COPA 1974 Positional Accuracy: Located by supplier to within 100m	A8SW (S)	807	2	433080 409290
1	Discharge Consents Operator: Yorkshire Water Services Limited Property Type: STORM TANK/CSO ON SEWERAGE NETWORK (WATER COMPANY) Location: Carr Green Cso Carr Green (Opp No 123), Mapplewell, Barnsley, South Yorkshire, S75 6fs Authority: Environment Agency, North East Region Catchment Area: Don Tributaries Reference: C4139 Permit Version: 3 Effective Date: 15th November 2017 Issued Date: 15th November 2017 Revocation Date: Not Supplied Discharge Type: Sewage Discharges - Stw Storm Overflow/Storm Tank - Water Company Discharge Environment: Freshwater Stream/River Receiving Water: Dyke To River Dearne Status: Varied under EPR 2010 Positional Accuracy: Located by supplier to within 10m	A8SW (S)	809	2	433082 409288

Map ID	Details	Quadrant Reference (Compass Direction)	Estimated Distance From Site	Contact	NGR
1	<p>Discharge Consents</p> <p>Operator: Yorkshire Water Services Ltd Property Type: Sewerage Network - Sewers Location: Carr Green Lane, MAPPLEWELL, South Yorkshire Authority: Environment Agency, North East Region Catchment Area: Dearne Reference: S/UD/51 Permit Version: Not Supplied Effective Date: Not Supplied Issued Date: 30th June 1993 Revocation Date: Not Supplied Discharge Type: Sewage Effluent Discharge-Storm Effluent Discharge: Unknown Environment: Receiving Water: Not Supplied Status: Not Given Positional Accuracy: Located by supplier to within 100m</p>	A8SE (S)	817	2	433100 409280
1	<p>Discharge Consents</p> <p>Operator: Yorkshire Water Services Ltd Property Type: Sewerage Network - Sewers Location: Carr Green Lane, MAPPLEWELL, South Yorkshire Authority: Environment Agency, North East Region Catchment Area: Dearne Reference: S/UD/51 Permit Version: Not Supplied Effective Date: Not Supplied Issued Date: 5th June 1963 Revocation Date: Not Supplied Discharge Type: Sewage Effluent Discharge-Storm Effluent Discharge: Unknown Environment: Receiving Water: Not Supplied Status: Not Given Positional Accuracy: Located by supplier to within 100m</p>	A8SE (S)	822	2	433100 409275
2	<p>Local Authority Pollution Prevention and Controls</p> <p>Name: A Tyler Ltd Location: Wentworth Road, Mapplewell, Barnsley, S75 6DT Authority: Barnsley Metropolitan Borough Council, Environmental Health and Trading Standards Permit Reference: PPC/B/109 Dated: Not Supplied Process Type: Local Authority Pollution Prevention and Control Description: PG1/Waste oil burners, less than 0.4MW net rated thermal input Status: Permitted Positional Accuracy: Located by supplier to within 10m</p>	A9NW (SE)	490	3	433441 409747
3	<p>Local Authority Pollution Prevention and Controls</p> <p>Name: Tum Pike Garage Location: Wakefield Road, Mapplewell, BARNSELY, South Yorkshire, S75 6JX Authority: Barnsley Metropolitan Borough Council, Environmental Health and Trading Standards Permit Reference: PPC/B/60 Dated: 24th March 1999 Process Type: Local Authority Pollution Prevention and Control Description: PG1/14 Petrol filling station Status: Permitted Positional Accuracy: Automatically positioned to the address</p>	A19SW (NE)	588	3	433447 410588
4	<p>Local Authority Pollution Prevention and Controls</p> <p>Name: William Freeman Limited Location: Wakefield Road, Staincross, Barnsley, South Yorkshire, S75 6DH Authority: Barnsley Metropolitan Borough Council, Environmental Health and Trading Standards Permit Reference: Epa102 Dated: 6th March 2000 Process Type: Local Authority Air Pollution Control Description: PG6/32 Adhesive coating Status: Site Closed Positional Accuracy: Automatically positioned to the address</p>	A14SE (E)	942	3	434025 409913
4	<p>Local Authority Pollution Prevention and Controls</p> <p>Name: William Freeman Limited Location: Suba Seal Works, Wakefield Road, Mapplewell, Barnsley, South Yorkshire, S75 6DH Authority: Barnsley Metropolitan Borough Council, Environmental Health and Trading Standards Permit Reference: Epa101 Dated: 29th November 1999 Process Type: Local Authority Air Pollution Control Description: PG6/28 Rubber processes Status: Site Closed Positional Accuracy: Automatically positioned to the address</p>	A14SE (E)	942	3	434025 409913

Map ID	Details	Quadrant Reference (Compass Direction)	Estimated Distance From Site	Contact	NGR
	Nearest Surface Water Feature	A13NW (W)	189	-	432891 410113
5	Pollution Incidents to Controlled Waters Property Type: Water Company Sewage: Foul Sewer Location: Footbridge/Footbridge Deame 18 Authority: Environment Agency, North East Region Pollutant: Unknown Note: Not Supplied Incident Date: 14th September 1992 Incident Reference: 136720 Catchment Area: Not Given Receiving Water: Freshwater Stream/River Cause of Incident: Not Given Incident Severity: Category 3 - Minor Incident Positional Accuracy: Located by supplier to within 100m	A13SW (SW)	273	2	432900 409900
6	Pollution Incidents to Controlled Waters Property Type: Fire Water Location: Blacker Road, Hepplewell, BARNSELEY Authority: Environment Agency, North East Region Pollutant: Unknown Sewage Note: Watercourse :River Dearne; From New Lodge To Old Mill Incident Date: 19th February 1998 Incident Reference: SH980080 Catchment Area: Dearne Receiving Water: Freshwater Stream/River Cause of Incident: Unknown Incident Severity: Category 3 - Minor Incident Positional Accuracy: Located by supplier to within 100m	A13SE (SE)	359	2	433300 409800
7	Pollution Incidents to Controlled Waters Property Type: Industrial Premises Location: Mouth/Todmorden Calder Afl Authority: Environment Agency, North East Region Pollutant: Oils - Diesel (Including Agricultural) Note: Not Supplied Incident Date: 12th March 1991 Incident Reference: 120419 Catchment Area: Not Given Receiving Water: Freshwater Stream/River Cause of Incident: Not Given Incident Severity: Category 3 - Minor Incident Positional Accuracy: Located by supplier to within 100m	A14SW (SE)	672	2	433700 409800
8	Pollution Incidents to Controlled Waters Property Type: Industrial Premises Location: Footbridge/Footbridge Deame 18 Authority: Environment Agency, North East Region Pollutant: Chemicals - Detergents/Surfactant Note: Not Supplied Incident Date: 12th September 1994 Incident Reference: 153128 Catchment Area: Not Given Receiving Water: Freshwater Stream/River Cause of Incident: Not Given Incident Severity: Category 3 - Minor Incident Positional Accuracy: Located by supplier to within 100m	A8SE (S)	704	2	433200 409400
9	Pollution Incidents to Controlled Waters Property Type: Miscellaneous Premises: Unknown Location: Footbridge/Footbridge Deame 18 Authority: Environment Agency, North East Region Pollutant: Chemicals - Detergents/Surfactant Note: Not Supplied Incident Date: 12th September 1994 Incident Reference: 153431 Catchment Area: Not Given Receiving Water: Freshwater Stream/River Cause of Incident: Not Given Incident Severity: Category 3 - Minor Incident Positional Accuracy: Located by supplier to within 100m	A8SE (S)	797	2	433100 409300
10	Substantiated Pollution Incident Register Authority: Environment Agency - North East Region, Yorkshire Area Incident Date: 14th June 2001 Incident Reference: 9372 Water Impact: Category 4 - No Impact Air Impact: Category 2 - Significant Incident Land Impact: Category 3 - Minor Incident Positional Accuracy: Located by supplier to within 10m Pollutant: Atmospheric Pollutants and Effects: Smoke Pollutant: Contaminated Water: Firefighting Run-Off	A13SE (S)	275	2	433094 409822

Map ID	Details	Quadrant Reference (Compass Direction)	Estimated Distance From Site	Contact	NGR
	Water Abstractions Operator: Shaw Carpets Ltd Licence Number: 2/27/08/114 Permit Version: Not Supplied Location: Po Box. 4, Darton, BARNSELEY Authority: Environment Agency, North East Region Abstraction: Commercial Use(pubs etc) Abstraction Type: Not Supplied Source: Groundwater Daily Rate (m3): 312 Yearly Rate (m3): 85072 Details: Licence Status: Active Authorised Start: Not Supplied Authorised End: Not Supplied Permit Start Date: Not Supplied Permit End Date: Not Supplied Positional Accuracy: Located by supplier to within 100m	(W)	1728	2	431400 409700
	Groundwater Vulnerability Map Combined Classification: Secondary Bedrock Aquifer - High Vulnerability Combined Vulnerability: High Combined Aquifer: Productive Bedrock Aquifer, No Superficial Aquifer Pollutant Speed: Intermediate Bedrock Flow: Well Connected Fractures Dilution: 300-550 mm/year Baseflow Index: >70% Superficial Patchiness: <90% Superficial Thickness: <3m Superficial Recharge: No Data	A13SE (SW)	0	2	433092 410107
	Groundwater Vulnerability - Soluble Rock Risk None				
	Bedrock Aquifer Designations Aquifer Designation: Secondary Aquifer - A	A13SE (SW)	0	2	433092 410107
	Superficial Aquifer Designations No Data Available				
	Extreme Flooding from Rivers or Sea without Defences None				
	Flooding from Rivers or Sea without Defences None				
	Areas Benefiting from Flood Defences None				
	Flood Water Storage Areas None				
	Flood Defences None				
11	OS Water Network Lines Watercourse Form: Inland river Watercourse Length: 39.9 Watercourse Level: On ground surface Permanent: True Watercourse Name: Not Supplied Catchment Name: Don and Rother Primacy: 1	A13NW (W)	189	4	432891 410113
12	OS Water Network Lines Watercourse Form: Inland river Watercourse Length: 280.4 Watercourse Level: Not Supplied Permanent: True Watercourse Name: Not Supplied Catchment Name: Don and Rother Primacy: 1	A13NW (W)	189	4	432891 410113

Map ID	Details	Quadrant Reference (Compass Direction)	Estimated Distance From Site	Contact	NGR
13	OS Water Network Lines Watercourse Form: Inland river Watercourse Length: 3.9 Watercourse Level: Underground Permanent: True Watercourse Name: Not Supplied Catchment Name: Don and Rother Primacy: 1	A13NW (W)	223	4	432860 410137
14	OS Water Network Lines Watercourse Form: Inland river Watercourse Length: 57.1 Watercourse Level: On ground surface Permanent: True Watercourse Name: Not Supplied Catchment Name: Don and Rother Primacy: 1	A13NW (W)	227	4	432856 410138
15	OS Water Network Lines Watercourse Form: Inland river Watercourse Length: 107.3 Watercourse Level: On ground surface Permanent: True Watercourse Name: Not Supplied Catchment Name: Don and Rother Primacy: 1	A13SW (SW)	345	4	432868 409833
16	OS Water Network Lines Watercourse Form: Inland river Watercourse Length: 95.5 Watercourse Level: On ground surface Permanent: True Watercourse Name: Not Supplied Catchment Name: Don and Rother Primacy: 1	A14SW (E)	432	4	433509 409962
17	OS Water Network Lines Watercourse Form: Inland river Watercourse Length: 121.0 Watercourse Level: On ground surface Permanent: True Watercourse Name: Not Supplied Catchment Name: Don and Rother Primacy: 1	A14NW (E)	432	4	433535 410137
18	OS Water Network Lines Watercourse Form: Inland river Watercourse Length: 37.4 Watercourse Level: Underground Permanent: True Watercourse Name: Not Supplied Catchment Name: Don and Rother Primacy: 1	A8NW (SW)	449	4	432804 409750
19	OS Water Network Lines Watercourse Form: Inland river Watercourse Length: 94.2 Watercourse Level: On ground surface Permanent: True Watercourse Name: Not Supplied Catchment Name: Don and Rother Primacy: 1	A8NW (SW)	486	4	432788 409717
20	OS Water Network Lines Watercourse Form: Inland river Watercourse Length: 13.4 Watercourse Level: On ground surface Permanent: True Watercourse Name: Not Supplied Catchment Name: Don and Rother Primacy: 1	A14SW (E)	527	4	433594 409918
21	OS Water Network Lines Watercourse Form: Inland river Watercourse Length: 70.5 Watercourse Level: On ground surface Permanent: True Watercourse Name: Not Supplied Catchment Name: Don and Rother Primacy: 1	A14SW (E)	527	4	433594 409918



Map ID	Details	Quadrant Reference (Compass Direction)	Estimated Distance From Site	Contact	NGR
22	OS Water Network Lines Watercourse Form: Inland river Watercourse Length: 3.5 Watercourse Level: Underground Permanent: True Watercourse Name: Not Supplied Catchment Name: Don and Rother Primacy: 1	A14SW (E)	530	4	433602 409929
23	OS Water Network Lines Watercourse Form: Inland river Watercourse Length: 148.5 Watercourse Level: On ground surface Permanent: True Watercourse Name: Not Supplied Catchment Name: Don and Rother Primacy: 1	A14SW (E)	531	4	433604 409931
24	OS Water Network Lines Watercourse Form: Inland river Watercourse Length: 4.0 Watercourse Level: Underground Permanent: True Watercourse Name: Not Supplied Catchment Name: Don and Rother Primacy: 1	A14SW (E)	542	4	433645 410087
25	OS Water Network Lines Watercourse Form: Inland river Watercourse Length: 7.8 Watercourse Level: On ground surface Permanent: True Watercourse Name: Not Supplied Catchment Name: Don and Rother Primacy: 1	A14SW (E)	546	4	433649 410086
26	OS Water Network Lines Watercourse Form: Inland river Watercourse Length: 5.6 Watercourse Level: Underground Permanent: True Watercourse Name: Not Supplied Catchment Name: Don and Rother Primacy: 1	A14SW (E)	552	4	433654 410068
27	OS Water Network Lines Watercourse Form: Inland river Watercourse Length: 8.8 Watercourse Level: On ground surface Permanent: True Watercourse Name: Not Supplied Catchment Name: Don and Rother Primacy: 1	A14SW (E)	552	4	433655 410074
28	OS Water Network Lines Watercourse Form: Inland river Watercourse Length: 7.7 Watercourse Level: On ground surface Permanent: True Watercourse Name: Not Supplied Catchment Name: Don and Rother Primacy: 1	A14SW (E)	553	4	433656 410082
29	OS Water Network Lines Watercourse Form: Inland river Watercourse Length: 4.1 Watercourse Level: Underground Permanent: True Watercourse Name: Not Supplied Catchment Name: Don and Rother Primacy: 1	A14SW (E)	555	4	433659 410090
30	OS Water Network Lines Watercourse Form: Inland river Watercourse Length: 81.9 Watercourse Level: On ground surface Permanent: True Watercourse Name: Not Supplied Catchment Name: Don and Rother Primacy: 1	A14SW (E)	556	4	433660 410094

Map ID	Details	Quadrant Reference (Compass Direction)	Estimated Distance From Site	Contact	NGR
31	OS Water Network Lines Watercourse Form: Inland river Watercourse Length: 500.3 Watercourse Level: On ground surface Permanent: True Watercourse Name: Not Supplied Catchment Name: Don and Rother Primacy: 1	A8NW (S)	559	4	432908 409571
32	OS Water Network Lines Watercourse Form: Inland river Watercourse Length: 5.4 Watercourse Level: Underground Permanent: True Watercourse Name: Not Supplied Catchment Name: Don and Rother Primacy: 1	A8NW (SW)	571	4	432765 409628
33	OS Water Network Lines Watercourse Form: Inland river Watercourse Length: 655.1 Watercourse Level: On ground surface Permanent: True Watercourse Name: Not Supplied Catchment Name: Don and Rother Primacy: 1	A8NW (SW)	603	4	432801 409570
34	OS Water Network Lines Watercourse Form: Inland river Watercourse Length: 195.0 Watercourse Level: On ground surface Permanent: True Watercourse Name: Not Supplied Catchment Name: Don and Rother Primacy: 1	A7NE (SW)	631	4	432737 409575
35	OS Water Network Lines Watercourse Form: Inland river Watercourse Length: 29.9 Watercourse Level: On ground surface Permanent: True Watercourse Name: Not Supplied Catchment Name: Don and Rother Primacy: 1	A8NW (S)	638	4	433008 409465
36	OS Water Network Lines Watercourse Form: Lake Watercourse Length: 47.9 Watercourse Level: On ground surface Permanent: True Watercourse Name: Not Supplied Catchment Name: Don and Rother Primacy: 1	A8NW (S)	655	4	433028 409445
37	OS Water Network Lines Watercourse Form: Inland river Watercourse Length: 99.0 Watercourse Level: On ground surface Permanent: True Watercourse Name: Not Supplied Catchment Name: Don and Rother Primacy: 1	A8SW (S)	703	4	432985 409403
38	OS Water Network Lines Watercourse Form: Inland river Watercourse Length: 7.1 Watercourse Level: Underground Permanent: True Watercourse Name: Not Supplied Catchment Name: Don and Rother Primacy: 1	A8SE (S)	710	4	433136 409388
39	OS Water Network Lines Watercourse Form: Inland river Watercourse Length: 20.9 Watercourse Level: On ground surface Permanent: True Watercourse Name: Not Supplied Catchment Name: Don and Rother Primacy: 1	A8SE (S)	714	4	433141 409384

Map ID	Details	Quadrant Reference (Compass Direction)	Estimated Distance From Site	Contact	NGR
40	OS Water Network Lines Watercourse Form: Inland river Watercourse Length: 2.1 Watercourse Level: On ground surface Permanent: True Watercourse Name: Not Supplied Catchment Name: Don and Rother Primacy: 1	A8SE (S)	728	4	433157 409371
41	OS Water Network Lines Watercourse Form: Inland river Watercourse Length: 5.1 Watercourse Level: On ground surface Permanent: True Watercourse Name: Not Supplied Catchment Name: Don and Rother Primacy: 1	A8SE (S)	730	4	433156 409369
42	OS Water Network Lines Watercourse Form: Inland river Watercourse Length: 4.0 Watercourse Level: Underground Permanent: True Watercourse Name: Not Supplied Catchment Name: Don and Rother Primacy: 1	A8SE (S)	734	4	433154 409364
43	OS Water Network Lines Watercourse Form: Inland river Watercourse Length: 69.1 Watercourse Level: On ground surface Permanent: True Watercourse Name: Not Supplied Catchment Name: Don and Rother Primacy: 1	A8SE (S)	738	4	433152 409361
44	OS Water Network Lines Watercourse Form: Inland river Watercourse Length: 215.0 Watercourse Level: On ground surface Permanent: True Watercourse Name: Not Supplied Catchment Name: Aire and Calder Primacy: 1	A19SW (NE)	755	4	433535 410731
45	OS Water Network Lines Watercourse Form: Inland river Watercourse Length: 23.0 Watercourse Level: On ground surface Permanent: True Watercourse Name: Not Supplied Catchment Name: Don and Rother Primacy: 1	A7NE (SW)	789	4	432522 409548
46	OS Water Network Lines Watercourse Form: Inland river Watercourse Length: 4.4 Watercourse Level: Underground Permanent: True Watercourse Name: Not Supplied Catchment Name: Don and Rother Primacy: 1	A7NE (SW)	789	4	432522 409548
47	OS Water Network Lines Watercourse Form: Inland river Watercourse Length: 20.5 Watercourse Level: On ground surface Permanent: True Watercourse Name: Not Supplied Catchment Name: Don and Rother Primacy: 1	A7NE (SW)	790	4	432524 409544
48	OS Water Network Lines Watercourse Form: Inland river Watercourse Length: 221.5 Watercourse Level: On ground surface Permanent: True Watercourse Name: Not Supplied Catchment Name: Don and Rother Primacy: 1	A8SE (S)	790	4	433108 409307

Map ID	Details	Quadrant Reference (Compass Direction)	Estimated Distance From Site	Contact	NGR
49	OS Water Network Lines Watercourse Form: Inland river Watercourse Length: 39.5 Watercourse Level: Underground Permanent: True Watercourse Name: Not Supplied Catchment Name: Don and Rother Primacy: 1	A8SE (S)	797	4	433120 409300
50	OS Water Network Lines Watercourse Form: Inland river Watercourse Length: 1.7 Watercourse Level: Underground Permanent: True Watercourse Name: Not Supplied Catchment Name: Don and Rother Primacy: 1	A8SW (S)	798	4	432942 409314
51	OS Water Network Lines Watercourse Form: Inland river Watercourse Length: 102.5 Watercourse Level: On ground surface Permanent: True Watercourse Name: Not Supplied Catchment Name: Don and Rother Primacy: 1	A8SW (S)	799	4	432940 409314
52	OS Water Network Lines Watercourse Form: Inland river Watercourse Length: 139.3 Watercourse Level: On ground surface Permanent: True Watercourse Name: Not Supplied Catchment Name: Don and Rother Primacy: 1	A7NE (SW)	801	4	432538 409516
53	OS Water Network Lines Watercourse Form: Inland river Watercourse Length: 171.4 Watercourse Level: On ground surface Permanent: True Watercourse Name: Not Supplied Catchment Name: Don and Rother Primacy: 1	A8SW (S)	809	4	433082 409287
54	OS Water Network Lines Watercourse Form: Inland river Watercourse Length: 199.3 Watercourse Level: On ground surface Permanent: True Watercourse Name: Not Supplied Catchment Name: Aire and Calder Primacy: 1	A19NW (NE)	817	4	433456 410847
55	OS Water Network Lines Watercourse Form: Inland river Watercourse Length: 1.9 Watercourse Level: Underground Permanent: True Watercourse Name: Not Supplied Catchment Name: Don and Rother Primacy: 1	A7SE (SW)	906	4	432513 409399
56	OS Water Network Lines Watercourse Form: Inland river Watercourse Length: 429.4 Watercourse Level: On ground surface Permanent: True Watercourse Name: Not Supplied Catchment Name: Don and Rother Primacy: 1	A7SE (SW)	907	4	432511 409397
57	OS Water Network Lines Watercourse Form: Inland river Watercourse Length: 1.7 Watercourse Level: Underground Permanent: True Watercourse Name: Not Supplied Catchment Name: Don and Rother Primacy: 1	A7SE (SW)	907	4	432527 409385

Map ID	Details	Quadrant Reference (Compass Direction)	Estimated Distance From Site	Contact	NGR
58	OS Water Network Lines Watercourse Form: Inland river Watercourse Length: 106.4 Watercourse Level: On ground surface Permanent: True Watercourse Name: Not Supplied Catchment Name: Don and Rother Primacy: 1	A7SE (SW)	909	4	432526 409384
59	OS Water Network Lines Watercourse Form: Inland river Watercourse Length: 12.2 Watercourse Level: On ground surface Permanent: True Watercourse Name: Not Supplied Catchment Name: Aire and Calder Primacy: 1	A19SW (NE)	919	4	433739 410774
60	OS Water Network Lines Watercourse Form: Inland river Watercourse Length: 32.7 Watercourse Level: Underground Permanent: True Watercourse Name: Not Supplied Catchment Name: Aire and Calder Primacy: 1	A19SW (NE)	919	4	433739 410774
61	OS Water Network Lines Watercourse Form: Inland river Watercourse Length: 13.3 Watercourse Level: Underground Permanent: True Watercourse Name: Not Supplied Catchment Name: Don and Rother Primacy: 1	A8SW (S)	923	4	432951 409185
62	OS Water Network Lines Watercourse Form: Inland river Watercourse Length: 4.7 Watercourse Level: Underground Permanent: True Watercourse Name: Not Supplied Catchment Name: Aire and Calder Primacy: 1	A19NW (NE)	925	4	433735 410786
63	OS Water Network Lines Watercourse Form: Inland river Watercourse Length: 171.9 Watercourse Level: On ground surface Permanent: True Watercourse Name: Not Supplied Catchment Name: Don and Rother Primacy: 2	A8SW (S)	925	4	432936 409185
64	OS Water Network Lines Watercourse Form: Inland river Watercourse Length: 14.5 Watercourse Level: On ground surface Permanent: True Watercourse Name: Not Supplied Catchment Name: Aire and Calder Primacy: 1	A19NW (NE)	927	4	433733 410790
65	OS Water Network Lines Watercourse Form: Inland river Watercourse Length: 10.9 Watercourse Level: Underground Permanent: True Watercourse Name: Not Supplied Catchment Name: Don and Rother Primacy: 1	A8SW (S)	929	4	432942 409180
66	OS Water Network Lines Watercourse Form: Inland river Watercourse Length: 8.7 Watercourse Level: Underground Permanent: True Watercourse Name: Not Supplied Catchment Name: Aire and Calder Primacy: 1	A19NW (NE)	934	4	433729 410804

Map ID	Details	Quadrant Reference (Compass Direction)	Estimated Distance From Site	Contact	NGR
67	OS Water Network Lines Watercourse Form: Inland river Watercourse Length: 18.4 Watercourse Level: On ground surface Permanent: True Watercourse Name: Not Supplied Catchment Name: Aire and Calder Primacy: 1	A18NE (N)	936	4	433415 410995
68	OS Water Network Lines Watercourse Form: Inland river Watercourse Length: 352.9 Watercourse Level: On ground surface Permanent: True Watercourse Name: Not Supplied Catchment Name: Don and Rother Primacy: 1	A8SW (S)	936	4	432950 409172
69	OS Water Network Lines Watercourse Form: Inland river Watercourse Length: 2.2 Watercourse Level: Underground Permanent: True Watercourse Name: Not Supplied Catchment Name: Aire and Calder Primacy: 1	A19NW (N)	938	4	433434 410989
70	OS Water Network Lines Watercourse Form: Inland river Watercourse Length: 54.0 Watercourse Level: On ground surface Permanent: True Watercourse Name: Not Supplied Catchment Name: Aire and Calder Primacy: 1	A19NW (N)	938	4	433434 410989
71	OS Water Network Lines Watercourse Form: Inland river Watercourse Length: 37.1 Watercourse Level: On ground surface Permanent: True Watercourse Name: Not Supplied Catchment Name: Aire and Calder Primacy: 1	A19NW (NE)	939	4	433621 410894
72	OS Water Network Lines Watercourse Form: Inland river Watercourse Length: 670.6 Watercourse Level: On ground surface Permanent: True Watercourse Name: Not Supplied Catchment Name: Aire and Calder Primacy: 1	A19NE (NE)	947	4	433771 410783
73	OS Water Network Lines Watercourse Form: Inland river Watercourse Length: 2.8 Watercourse Level: Underground Permanent: True Watercourse Name: Not Supplied Catchment Name: Aire and Calder Primacy: 1	A19NW (NE)	965	4	433487 410996
74	OS Water Network Lines Watercourse Form: Inland river Watercourse Length: 159.9 Watercourse Level: On ground surface Permanent: True Watercourse Name: Not Supplied Catchment Name: Aire and Calder Primacy: 1	A19NW (NE)	967	4	433490 410997
75	OS Water Network Lines Watercourse Form: Inland river Watercourse Length: 14.8 Watercourse Level: Underground Permanent: True Watercourse Name: Not Supplied Catchment Name: Don and Rother Primacy: 2	A9SW (SE)	967	4	433616 409281

Map ID	Details	Quadrant Reference (Compass Direction)	Estimated Distance From Site	Contact	NGR
76	OS Water Network Lines Watercourse Form: Lake Watercourse Length: 11.4 Watercourse Level: On ground surface Permanent: True Watercourse Name: Not Supplied Catchment Name: Don and Rother Primacy: 2	A9SW (SE)	967	4	433616 409281
77	OS Water Network Lines Watercourse Form: Inland river Watercourse Length: 152.9 Watercourse Level: On ground surface Permanent: True Watercourse Name: Not Supplied Catchment Name: Don and Rother Primacy: 2	A9SW (SE)	971	4	433627 409282
78	OS Water Network Lines Watercourse Form: Inland river Watercourse Length: 239.5 Watercourse Level: On ground surface Permanent: True Watercourse Name: Not Supplied Catchment Name: Aire and Calder Primacy: 1	A19NW (NE)	976	4	433639 410926
79	OS Water Network Lines Watercourse Form: Inland river Watercourse Length: 10.2 Watercourse Level: On ground surface Permanent: True Watercourse Name: Not Supplied Catchment Name: Don and Rother Primacy: 2	A9SW (SE)	977	4	433613 409266
80	OS Water Network Lines Watercourse Form: Inland river Watercourse Length: 256.7 Watercourse Level: On ground surface Permanent: True Watercourse Name: Not Supplied Catchment Name: Don and Rother Primacy: 1	A9SW (S)	979	4	433464 409188
81	OS Water Network Lines Watercourse Form: Inland river Watercourse Length: 4.3 Watercourse Level: Underground Permanent: True Watercourse Name: Not Supplied Catchment Name: Don and Rother Primacy: 2	A9SW (SE)	987	4	433620 409259
82	OS Water Network Lines Watercourse Form: Inland river Watercourse Length: 74.0 Watercourse Level: On ground surface Permanent: True Watercourse Name: Not Supplied Catchment Name: Don and Rother Primacy: 2	A9SW (SE)	991	4	433624 409256
	Water Framework Directive - Catchment Class Code: River Catchment WaterBody Name: Dearne from Cawthorne Dyke to Lundwood STW WaterBody ID: GB104027063171 Operational: Dearne Catchment: Management: Don and Rother Catchment: Catchment Name: Don & Rother	A13SE (SW)	0	2	433092 410107
	Water Framework Directive - Catchment Class Code: River Catchment WaterBody Name: Owler Beck from Source to River Calder WaterBody ID: GB104027062530 Operational: Calder Lower Catchment: Management: Aire and Calder Catchment: Catchment Name: Aire & Calder	A18SE (N)	356	2	433140 410470

Map ID	Details	Quadrant Reference (Compass Direction)	Estimated Distance From Site	Contact	NGR
	Water Framework Directive - Catchment Class Code: River Catchment Waterbody Name: Dearne from Bentley Brook to Cawthorne Dyke Waterbody ID: GB104027063260 Operational Catchment: Dearne Catchment Management: Don and Rother Catchment: Don & Rother Catchment Name: Don & Rother	A17 SE (NW)	849	2	432460 410690
	Water Framework Directive - Groundwater Waterbody Name: Don & Rother Millstone grit & Coal Measures Waterbody ID: GB40402G992300 URL Address: https://environment.data.gov.uk/catchment-planning/WaterBody/GB40402G992300 Overall Rating: Poor Chemical Rating: Poor Quantitative Measure: Good Year: 2019	A13 SE (SW)	0	2	433092 410107
	Water Framework Directive - Groundwater Waterbody Name: Aire & Calder Carb Limestone / Millstone Grit / Coal Measures. Waterbody ID: GB40402G700400 URL Address: https://environment.data.gov.uk/catchment-planning/WaterBody/GB40402G700400 Overall Rating: Poor Chemical Rating: Poor Quantitative Measure: Good Year: 2019	A18 SE (N)	341	2	433142 410454

Map ID	Details	Quadrant Reference (Compass Direction)	Estimated Distance From Site	Contact	NGR
83	<p>Historical Landfill Sites</p> <p>Licence Holder: Blacker Hill Quarry Limited Location: Wentworth Road, Mapplewell, Barnsley Name: Blacker Hill Quarry Operator Location: Not Supplied Boundary Accuracy: As Supplied Provider Reference: EAHLD04349 First Input Date: 1st April 1980 Last Input Date: 31st December 1984 Specified Waste Type: Deposited Waste included Inert, Industrial and Commercial Waste EA Waste Ref: 0 Regis Ref: Not Supplied WRC Ref: 4400/0422 BGS Ref: Not Supplied Other Ref: WD20 B278</p>	A9NW (SE)	682	2	433502 409548
84	<p>Historical Landfill Sites</p> <p>Licence Holder: W Freeman and Company Location: Subseal Works, Wakefield Road, Staincross Name: On waste land to the rear of Subseal Works Operator Location: Subseal Works, Staincross, Barnsley, South Yorkshire Boundary Accuracy: As Supplied Provider Reference: EAHLD04350 First Input Date: 31st December 1962 Last Input Date: 31st December 1994 Specified Waste Type: Deposited Waste included Inert, Industrial, Commercial and Household Waste EA Waste Ref: 0 Regis Ref: Not Supplied WRC Ref: 4400/0484 BGS Ref: Not Supplied Other Ref: WD20 B364, 4400/B364, 20B364(82)</p>	A14SE (E)	903	2	434004 410040
85	<p>Licensed Waste Management Facilities (Locations)</p> <p>Licence Number: 65486 Location: Mapplewell Industrial Park, Mapplewell Drive, Mapplewell, Barnsley, South Yorkshire, S75 6BS Operator Name: Paul Anthony Qualter-Smith Operator Location: Not Supplied Authority: Environment Agency - North East Region, Yorkshire Area Site Category: Vehicle Depollution Facility <5000 tps Licence Status: Surrendered Issued: 10th September 2007 Last Modified: Not Supplied Expires: Not Supplied Suspended: Not Supplied Revoked: Not Supplied Surrendered: 10th September 2007 IPPC Reference: Not Supplied Positional Accuracy: Located by supplier to within 10m</p>	A13SE (SE)	341	2	433228 409781
86	<p>Licensed Waste Management Facilities (Locations)</p> <p>Licence Number: 60555 Location: Land/premises At, Wentworth Road, Mapplewell, Barnsley, South Yorkshire, S75 6BS Operator Name: MAPPLEWELL AUTO SALVAGE Operator Location: Not Supplied Authority: Environment Agency - North East Region, Yorkshire Area Site Category: Metal Recycling Sites (Vehicle Dismantlers) Licence Status: Expired Issued: 22nd November 1996 Last Modified: Not Supplied Expires: Not Supplied Suspended: Not Supplied Revoked: Not Supplied Surrendered: Not Supplied IPPC Reference: Not Supplied Positional Accuracy: Located by supplier to within 100m</p>	A8NE (SE)	669	2	433400 409500

Map ID	Details	Quadrant Reference (Compass Direction)	Estimated Distance From Site	Contact	NGR
86	<p>Licensed Waste Management Facilities (Locations)</p> <p>Licence Number: 60555 Location: Land/premises At, Wentworth Road, Mapplewell, Barnsley, South Yorkshire, S75 6BS</p> <p>Operator Name: MAPPLEWELL AUTO SALVAGE Operator Location: Not Supplied Authority: Environment Agency - North East Region, Yorkshire Area Site Category: Metal Recycling Sites (Vehicle Dismantlers)</p> <p>Licence Status: Expired Issued: 22nd November 1996 Last Modified: Not Supplied Expires: Not Supplied Suspended: Not Supplied Revoked: Not Supplied Surrendered: Not Supplied IPPC Reference: Not Supplied Positional Accuracy: Located by supplier to within 100m</p>	A8NE (SE)	669	2	433400 409500
	<p>Local Authority Landfill Coverage</p> <p>Name: Barnsley Metropolitan Borough Council - Has supplied landfill data</p>		0	3	433092 410107
87	<p>Local Authority Recorded Landfill Sites</p> <p>Location: Not Supplied Reference: 19 Authority: Barnsley Metropolitan Borough Council, Environmental Health and Trading Standards</p> <p>Last Reported Status: Unknown Types of Waste: Not Supplied Date of Closure: Not Supplied Positional Accuracy: Positioned by the supplier Boundary Quality: Moderate</p>	A9NW (SE)	685	3	433502 409543
88	<p>Local Authority Recorded Landfill Sites</p> <p>Location: Not Supplied Reference: 82 Authority: Barnsley Metropolitan Borough Council, Environmental Health and Trading Standards</p> <p>Last Reported Status: Unknown Types of Waste: Not Supplied Date of Closure: Not Supplied Positional Accuracy: Positioned by the supplier Boundary Quality: Moderate</p>	A14SE (E)	899	3	434000 410047
89	<p>Potentially Infilled Land (Non-Water)</p> <p>Bearing Ref: SE Use: Unknown Filled Ground (Pit, quarry etc) Date of Mapping: 1993</p>	A13SE (SE)	118	-	433149 409991
90	<p>Potentially Infilled Land (Non-Water)</p> <p>Bearing Ref: SE Use: Unknown Filled Ground (Pit, quarry etc) Date of Mapping: 1993</p>	A13SE (SE)	137	-	433191 409996
91	<p>Potentially Infilled Land (Non-Water)</p> <p>Bearing Ref: NW Use: Unknown Filled Ground (Pit, quarry etc) Date of Mapping: 1991</p>	A13NW (NW)	215	-	432947 410281
92	<p>Potentially Infilled Land (Non-Water)</p> <p>Bearing Ref: W Use: Unknown Filled Ground (Pit, quarry etc) Date of Mapping: 1991</p>	A12NE (W)	497	-	432603 410241
93	<p>Potentially Infilled Land (Non-Water)</p> <p>Bearing Ref: SE Use: Unknown Filled Ground (Pit, quarry etc) Date of Mapping: 1993</p>	A8NE (SE)	535	-	433403 409656
94	<p>Potentially Infilled Land (Non-Water)</p> <p>Bearing Ref: SW Use: Unknown Filled Ground (Pit, quarry etc) Date of Mapping: 1993</p>	A7NE (SW)	594	-	432612 409738
95	<p>Potentially Infilled Land (Non-Water)</p> <p>Bearing Ref: W Use: Unknown Filled Ground (Pit, quarry etc) Date of Mapping: 1991</p>	A12NE (W)	651	-	432429 410107

Map ID	Details	Quadrant Reference (Compass Direction)	Estimated Distance From Site	Contact	NGR
96	Potentially Infilled Land (Non-Water) Bearing Ref: SW Use: Unknown Filled Ground (Pit, quarry etc) Date of Mapping: 1993	A7NE (SW)	666	-	432641 409604
97	Potentially Infilled Land (Non-Water) Bearing Ref: SE Use: Unknown Filled Ground (Pit, quarry etc) Date of Mapping: 1993	A9NW (SE)	687	-	433500 409539
98	Potentially Infilled Land (Non-Water) Bearing Ref: SE Use: Unknown Filled Ground (Pit, quarry etc) Date of Mapping: 1993	A9NW (SE)	736	-	433608 409567
99	Potentially Infilled Land (Non-Water) Bearing Ref: NW Use: Unknown Filled Ground (Pit, quarry etc) Date of Mapping: 1991	A17SE (NW)	747	-	432433 410478
100	Potentially Infilled Land (Non-Water) Bearing Ref: SW Use: Unknown Filled Ground (Pit, quarry etc) Date of Mapping: 1993	A7NW (SW)	782	-	432415 409693
101	Potentially Infilled Land (Non-Water) Bearing Ref: SW Use: Unknown Filled Ground (Pit, quarry etc) Date of Mapping: 1993	A7NE (SW)	785	-	432543 409532
102	Potentially Infilled Land (Non-Water) Bearing Ref: W Use: Unknown Filled Ground (Pit, quarry etc) Date of Mapping: 1991	A12NW (W)	818	-	432267 410188
103	Potentially Infilled Land (Non-Water) Bearing Ref: SE Use: Unknown Filled Ground (Pit, quarry etc) Date of Mapping: 1993	A9SW (SE)	822	-	433465 409361
104	Potentially Infilled Land (Non-Water) Bearing Ref: W Use: Unknown Filled Ground (Pit, quarry etc) Date of Mapping: 1991	A12NW (W)	857	-	432252 410325
105	Potentially Infilled Land (Non-Water) Bearing Ref: SW Use: Unknown Filled Ground (Pit, quarry etc) Date of Mapping: 1993	A7NW (SW)	886	-	432376 409566
106	Potentially Infilled Land (Non-Water) Bearing Ref: NW Use: Unknown Filled Ground (Pit, quarry etc) Date of Mapping: 1991	A17SE (NW)	893	-	432418 410710
107	Potentially Infilled Land (Non-Water) Bearing Ref: SW Use: Unknown Filled Ground (Pit, quarry etc) Date of Mapping: 1993	A7NW (SW)	895	-	432277 409710
108	Potentially Infilled Land (Non-Water) Bearing Ref: E Use: Unknown Filled Ground (Pit, quarry etc) Date of Mapping: 1991	A14NE (E)	903	-	433991 410276
109	Potentially Infilled Land (Non-Water) Bearing Ref: NW Use: Unknown Filled Ground (Pit, quarry etc) Date of Mapping: 1991	A17SW (NW)	940	-	432402 410762
110	Potentially Infilled Land (Non-Water) Bearing Ref: W Use: Unknown Filled Ground (Pit, quarry etc) Date of Mapping: 1991	A12NW (W)	951	-	432131 410163
111	Potentially Infilled Land (Water) Use: Unknown Filled Ground (Pond, marsh, river, stream, dock etc) Date of Mapping: 1956	A13NE (NE)	193	-	433278 410194
112	Potentially Infilled Land (Water) Use: Unknown Filled Ground (Pond, marsh, river, stream, dock etc) Date of Mapping: 1956	A8NW (S)	470	-	433001 409637

Map ID	Details	Quadrant Reference (Compass Direction)	Estimated Distance From Site	Contact	NGR
113	Potentially Infilled Land (Water) Use: Unknown Filled Ground (Pond, marsh, river, stream, dock etc) Date of Mapping: 1956	A14SW (SE)	505	-	433543 409857
114	Potentially Infilled Land (Water) Use: Unknown Filled Ground (Pond, marsh, river, stream, dock etc) Date of Mapping: 1956	A14SW (E)	659	-	433762 410084
115	Potentially Infilled Land (Water) Use: Unknown Filled Ground (Pond, marsh, river, stream, dock etc) Date of Mapping: 1956	A8SW (S)	710	-	432983 409396
116	Potentially Infilled Land (Water) Use: Unknown Filled Ground (Pond, marsh, river, stream, dock etc) Date of Mapping: 1956	A8SE (S)	895	-	433380 409247
117	Potentially Infilled Land (Water) Use: Unknown Filled Ground (Pond, marsh, river, stream, dock etc) Date of Mapping: 1956	A7SE (SW)	905	-	432525 409390
118	Potentially Infilled Land (Water) Use: Unknown Filled Ground (Pond, marsh, river, stream, dock etc) Date of Mapping: 1956	A9SW (SE)	994	-	433756 409352
119	Registered Landfill Sites Licence Holder: Blacker Hill Quarries Ltd Licence Reference: WD20 B 278 Site Location: Blacker Hill Quarry, Mapplewell, Darton, Barnsley, South Yorkshire Licence Easting: 433500 Licence Northing: 409450 Operator Location: As Site Address Authority: Environment Agency - North East Region, Ridings Area Site Category: Landfill Max Input Rate: Medium (Equal to or greater than 25,000 and less than 75,000 tonnes per year) Waste Source: No known restriction on source of waste Restrictions: Status: Licence lapsed/cancelled/defunct/not applicable/surrendered Dated: 1st April 1980 Preceded By: Not Given Licence: Superseded By: Not Given Licence: Positional Accuracy: Manually positioned to the address or location Boundary Accuracy: Not Applicable Authorised Waste: Construction And Demolition Wastes Ind. Non-Haz. Waste	A9NW (SE)	762	2	433500 409450
120	Registered Waste Transfer Sites Licence Holder: B Eaton Licence Reference: WD20 B 439 MOD 1 Site Location: 114 Wentworth Road, Mapplewell, Darton, BARNLSLEY, South Yorkshire, S75 6DU Operator Location: As Site Address Authority: Environment Agency - North East Region, Ridings Area Site Category: Transfer Max Input Rate: Medium (Equal to or greater than 25,000 and less than 75,000 tonnes per year) Waste Source: No known restriction on source of waste Restrictions: Licence Status: Licence lapsed/cancelled/defunct/not applicable/surrendered Dated: 1st October 1984 Preceded By: Not Given Licence: Superseded By: Not Given Licence: Positional Accuracy: Manually positioned to the road within the address or location Boundary Quality: Not Supplied Authorised Waste: Com. + Ind. Non-Haz. Waste Ind. Non-Haz. Potentially Combustible Prohibited Waste: Asbestos Liquids In Containers Over 4l Cap. Slurry In Containers Over 4l Cap.	A8NE (SE)	643	2	433420 409540

Map ID	Details	Quadrant Reference (Compass Direction)	Estimated Distance From Site	Contact	NGR
121	<p>Registered Waste Treatment or Disposal Sites</p> <p>Licence Holder: Mapplewell Auto Salvage Licence Reference: WD20 B1126 MOD 2 Site Location: Wentworth Road, Mapplewell, Staincross, BARNSLEY, South Yorkshire, S75 6BS</p> <p>Operator Location: As Site Address Authority: Environment Agency - North East Region, Ridings Area Site Category: Scrapyard Max Input Rate: Very Small (Less than 10,000 tonnes per year) Waste Source: No known restriction on source of waste Restrictions: Licence Status: Operational as far as is known Dated: 22nd November 1996 Preceded By: Not Given Licence: Superseded By: Not Given Licence: Positional Accuracy: Manually positioned to the address or location Boundary Quality: Not Supplied Authorised Waste: Max.Waste Permitted By Licence Scrap Motor Vehicles Max.Stor Tyres Max.Stor</p> <p>Prohibited Waste: Liquid Wastes Waste N.O.S.</p>	A9NW (SE)	520	2	433454 409718

Map ID	Details	Quadrant Reference (Compass Direction)	Estimated Distance From Site	Contact	NGR
	BGS 1:625,000 Solid Geology Description: Pennine Middle Coal Measures Formation And South Wales Middle Coal Measures Formation (Undifferentiated)	A13SE (SW)	0	1	433092 410107
	BGS Estimated Soil Chemistry Source: British Geological Survey, National Geoscience Information Service Soil Sample Type: Rural Soil Arsenic: 15 - 25 mg/kg Concentration: Cadmium: <1.8 mg/kg Concentration: Chromium: 90 - 120 mg/kg Concentration: Lead Concentration: <100 mg/kg Nickel: 15 - 30 mg/kg Concentration:	A13SE (SW)	0	1	433092 410107
	BGS Estimated Soil Chemistry Source: British Geological Survey, National Geoscience Information Service Soil Sample Type: Rural Soil Arsenic: 15 - 25 mg/kg Concentration: Cadmium: <1.8 mg/kg Concentration: Chromium: 120 - 180 mg/kg Concentration: Lead Concentration: 100 - 200 mg/kg Nickel: 30 - 45 mg/kg Concentration:	A13SE (S)	97	1	433092 410000
	BGS Estimated Soil Chemistry Source: British Geological Survey, National Geoscience Information Service Soil Sample Type: Rural Soil Arsenic: 15 - 25 mg/kg Concentration: Cadmium: <1.8 mg/kg Concentration: Chromium: 90 - 120 mg/kg Concentration: Lead Concentration: 100 - 200 mg/kg Nickel: 15 - 30 mg/kg Concentration:	A13SW (SW)	132	1	433000 410000
	BGS Estimated Soil Chemistry Source: British Geological Survey, National Geoscience Information Service Soil Sample Type: Rural Soil Arsenic: 15 - 25 mg/kg Concentration: Cadmium: <1.8 mg/kg Concentration: Chromium: 60 - 90 mg/kg Concentration: Lead Concentration: <100 mg/kg Nickel: 15 - 30 mg/kg Concentration:	A13SW (W)	280	1	432816 410012
	BGS Estimated Soil Chemistry Source: British Geological Survey, National Geoscience Information Service Soil Sample Type: Rural Soil Arsenic: 15 - 25 mg/kg Concentration: Cadmium: <1.8 mg/kg Concentration: Chromium: 60 - 90 mg/kg Concentration: Lead Concentration: <100 mg/kg Nickel: 15 - 30 mg/kg Concentration:	A18SE (N)	356	1	433216 410450
	BGS Estimated Soil Chemistry Source: British Geological Survey, National Geoscience Information Service Soil Sample Type: Rural Soil Arsenic: 15 - 25 mg/kg Concentration: Cadmium: <1.8 mg/kg Concentration: Chromium: 60 - 90 mg/kg Concentration: Lead Concentration: 100 - 200 mg/kg Nickel: 15 - 30 mg/kg Concentration:	A8NW (SW)	452	1	432810 409742

Map ID	Details	Quadrant Reference (Compass Direction)	Estimated Distance From Site	Contact	NGR
	<p>BGS Estimated Soil Chemistry</p> <p>Source: British Geological Survey, National Geoscience Information Service</p> <p>Soil Sample Type: Rural Soil</p> <p>Arsenic 15 - 25 mg/kg</p> <p>Concentration:</p> <p>Cadmium <1.8 mg/kg</p> <p>Concentration:</p> <p>Chromium 120 - 180 mg/kg</p> <p>Concentration:</p> <p>Lead Concentration: 200 - 300 mg/kg</p> <p>Nickel 30 - 45 mg/kg</p> <p>Concentration:</p>	A8NE (S)	597	1	433092 409500
	<p>BGS Estimated Soil Chemistry</p> <p>Source: British Geological Survey, National Geoscience Information Service</p> <p>Soil Sample Type: Rural Soil</p> <p>Arsenic 15 - 25 mg/kg</p> <p>Concentration:</p> <p>Cadmium <1.8 mg/kg</p> <p>Concentration:</p> <p>Chromium 60 - 90 mg/kg</p> <p>Concentration:</p> <p>Lead Concentration: <100 mg/kg</p> <p>Nickel 15 - 30 mg/kg</p> <p>Concentration:</p>	A12SE (W)	612	1	432477 410000
	<p>BGS Estimated Soil Chemistry</p> <p>Source: British Geological Survey, National Geoscience Information Service</p> <p>Soil Sample Type: Rural Soil</p> <p>Arsenic 15 - 25 mg/kg</p> <p>Concentration:</p> <p>Cadmium <1.8 mg/kg</p> <p>Concentration:</p> <p>Chromium 60 - 90 mg/kg</p> <p>Concentration:</p> <p>Lead Concentration: 100 - 200 mg/kg</p> <p>Nickel 15 - 30 mg/kg</p> <p>Concentration:</p>	A9NW (SE)	627	1	433576 409691
	<p>BGS Estimated Soil Chemistry</p> <p>Source: British Geological Survey, National Geoscience Information Service</p> <p>Soil Sample Type: Rural Soil</p> <p>Arsenic 15 - 25 mg/kg</p> <p>Concentration:</p> <p>Cadmium <1.8 mg/kg</p> <p>Concentration:</p> <p>Chromium 60 - 90 mg/kg</p> <p>Concentration:</p> <p>Lead Concentration: 200 - 300 mg/kg</p> <p>Nickel 15 - 30 mg/kg</p> <p>Concentration:</p>	A8NE (SE)	676	1	433415 409500
	<p>BGS Estimated Soil Chemistry</p> <p>Source: British Geological Survey, National Geoscience Information Service</p> <p>Soil Sample Type: Rural Soil</p> <p>Arsenic 15 - 25 mg/kg</p> <p>Concentration:</p> <p>Cadmium <1.8 mg/kg</p> <p>Concentration:</p> <p>Chromium 90 - 120 mg/kg</p> <p>Concentration:</p> <p>Lead Concentration: <100 mg/kg</p> <p>Nickel 15 - 30 mg/kg</p> <p>Concentration:</p>	A12SW (W)	865	1	432222 410000
	<p>BGS Estimated Soil Chemistry</p> <p>Source: British Geological Survey, National Geoscience Information Service</p> <p>Soil Sample Type: Rural Soil</p> <p>Arsenic 15 - 25 mg/kg</p> <p>Concentration:</p> <p>Cadmium <1.8 mg/kg</p> <p>Concentration:</p> <p>Chromium 90 - 120 mg/kg</p> <p>Concentration:</p> <p>Lead Concentration: <100 mg/kg</p> <p>Nickel 15 - 30 mg/kg</p> <p>Concentration:</p>	A19NW (NE)	910	1	433646 410841

Map ID	Details	Quadrant Reference (Compass Direction)	Estimated Distance From Site	Contact	NGR
	<p>BGS Estimated Soil Chemistry</p> <p>Source: British Geological Survey, National Geoscience Information Service Soil Sample Type: Rural Soil Arsenic Concentration: 15 - 25 mg/kg Cadmium Concentration: <1.8 mg/kg Chromium Concentration: 60 - 90 mg/kg Lead Concentration: <100 mg/kg Nickel Concentration: 15 - 30 mg/kg</p>	A17SW (NW)	945	1	432265 410585
122	<p>BGS Recorded Mineral Sites</p> <p>Site Name: Silly Row Pit Location: Blacker Road, Mapplewell, Barnsley, South Yorkshire Source: British Geological Survey, National Geoscience Information Service Reference: 217015 Type: Underground Status: Ceased Operator: Unknown Operator Operator Location: Not Supplied Periodic Type: Carboniferous Geology: Pennine Middle Coal Measures Formation Commodity: Coal - Deep Positional Accuracy: Located by supplier to within 10m</p>	A13SE (SE)	133	1	433180 409992
123	<p>BGS Recorded Mineral Sites</p> <p>Site Name: Blacker Mine Location: Blacker Road, Mapplewell, Barnsley, South Yorkshire Source: British Geological Survey, National Geoscience Information Service Reference: 217016 Type: Underground Status: Ceased Operator: Unknown Operator Operator Location: Not Supplied Periodic Type: Carboniferous Geology: Low Beams haw Coal (South Yorkshire) Commodity: Coal - Deep Positional Accuracy: Located by supplier to within 10m</p>	A13SE (SE)	206	1	433253 409962
123	<p>BGS Recorded Mineral Sites</p> <p>Site Name: Blacker Mine Location: Blacker Road, Mapplewell, Barnsley, South Yorkshire Source: British Geological Survey, National Geoscience Information Service Reference: 217017 Type: Underground Status: Ceased Operator: Unknown Operator Operator Location: Not Supplied Periodic Type: Carboniferous Geology: Low Beams haw Coal (South Yorkshire) Commodity: Coal - Deep Positional Accuracy: Located by supplier to within 10m</p>	A13SE (SE)	237	1	433274 409939
124	<p>BGS Recorded Mineral Sites</p> <p>Site Name: North Gawber Colliery, No. 1 Mine Location: Mapplewell, Barnsley, South Yorkshire Source: British Geological Survey, National Geoscience Information Service Reference: 217010 Type: Underground Status: Ceased Operator: Ncb North-Eastern Division, Area No. 6 (North Barnsley) Operator Location: Not Supplied Periodic Type: Carboniferous Geology: Pennine Middle Coal Measures Formation Commodity: Coal - Deep Positional Accuracy: Located by supplier to within 10m</p>	A13SE (SE)	257	1	433240 409883
125	<p>BGS Recorded Mineral Sites</p> <p>Site Name: North Gawber Colliery, Lidgett Shaft Location: Mapplewell, Barnsley, South Yorkshire Source: British Geological Survey, National Geoscience Information Service Reference: 217006 Type: Underground Status: Ceased Operator: Ncb North-Eastern Division, Area No. 6 (North Barnsley) Operator Location: Not Supplied Periodic Type: Carboniferous Geology: Pennine Middle Coal Measures Formation Commodity: Coal - Deep Positional Accuracy: Located by supplier to within 10m</p>	A13SE (S)	266	1	433171 409841

Map ID	Details	Quadrant Reference (Compass Direction)	Estimated Distance From Site	Contact	NGR
125	<p>BGS Recorded Mineral Sites</p> <p>Site Name: North Gawber Colliery, Bamsley Shaft Location: Mapplewell, Darton, Barnsley, South Yorkshire Source: British Geological Survey, National Geoscience Information Service Reference: 16764 Type: Underground Status: Ceased Operator: Ncb North-Eastern Division, Area No. 6 (North Barnsley) Operator Location: Not Supplied Periodic Type: Carboniferous Geology: Pennine Coal Measures Group Commodity: Coal - Deep Positional Accuracy: Located by supplier to within 10m</p>	A13SE (S)	301	1	433200 409814
126	<p>BGS Recorded Mineral Sites</p> <p>Site Name: North Gawber Colliery, No. 2 Mine Location: Mapplewell, Barnsley, South Yorkshire Source: British Geological Survey, National Geoscience Information Service Reference: 217011 Type: Underground Status: Ceased Operator: Ncb North-Eastern Division, Area No. 6 (North Barnsley) Operator Location: Not Supplied Periodic Type: Carboniferous Geology: Pennine Middle Coal Measures Formation Commodity: Coal - Deep Positional Accuracy: Located by supplier to within 10m</p>	A13SE (S)	271	1	433127 409827
127	<p>BGS Recorded Mineral Sites</p> <p>Site Name: North Gawber Colliery Location: Mapplewell, Barnsley, South Yorkshire Source: British Geological Survey, National Geoscience Information Service Reference: 217007 Type: Underground Status: Ceased Operator: Ncb North-Eastern Division, Area No. 6 (North Barnsley) Operator Location: Not Supplied Periodic Type: Carboniferous Geology: Kent'S Thick Coal (West And South Yorkshire) Commodity: Coal - Deep Positional Accuracy: Located by supplier to within 10m</p>	A13SE (SE)	328	1	433301 409839
128	<p>BGS Recorded Mineral Sites</p> <p>Site Name: North Gawber Colliery Location: Mapplewell, Barnsley, South Yorkshire Source: British Geological Survey, National Geoscience Information Service Reference: 217008 Type: Underground Status: Ceased Operator: Ncb North-Eastern Division, Area No. 6 (North Barnsley) Operator Location: Not Supplied Periodic Type: Carboniferous Geology: Barnsley Coal (West And South Yorkshire) Commodity: Coal - Deep Positional Accuracy: Located by supplier to within 10m</p>	A13SE (SE)	357	1	433280 409790
129	<p>BGS Recorded Mineral Sites</p> <p>Site Name: North Gawber Colliery Location: Mapplewell, Barnsley, South Yorkshire Source: British Geological Survey, National Geoscience Information Service Reference: 217009 Type: Underground Status: Ceased Operator: Ncb North-Eastern Division, Area No. 6 (North Barnsley) Operator Location: Not Supplied Periodic Type: Carboniferous Geology: Pennine Middle Coal Measures Formation Commodity: Coal - Deep Positional Accuracy: Located by supplier to within 10m</p>	A8NE (S)	365	1	433222 409753
130	<p>BGS Recorded Mineral Sites</p> <p>Site Name: Mapplewell Mine Location: Mapplewell, Barnsley, South Yorkshire Source: British Geological Survey, National Geoscience Information Service Reference: 217013 Type: Underground Status: Ceased Operator: Unknown Operator Operator Location: Not Supplied Periodic Type: Carboniferous Geology: Kent'S Thick Coal (West And South Yorkshire) Commodity: Coal - Deep Positional Accuracy: Located by supplier to within 10m</p>	A8NW (S)	395	1	432971 409722

Map ID	Details	Quadrant Reference (Compass Direction)	Estimated Distance From Site	Contact	NGR
130	<p>BGS Recorded Mineral Sites</p> <p>Site Name: Mapplewell Mine Location: Mapplewell, Barnsley, South Yorkshire Source: British Geological Survey, National Geoscience Information Service Reference: 217014 Type: Underground Status: Ceased Operator: Unknown Operator Operator Location: Not Supplied Periodic Type: Carboniferous Geology: Kent'S Thick Coal (West And South Yorkshire) Commodity: Coal - Deep Positional Accuracy: Located by supplier to within 10m</p>	A8NW (S)	406	1	432995 409704
131	<p>BGS Recorded Mineral Sites</p> <p>Site Name: Lane End Location: Mapplewell, Barnsley, South Yorkshire Source: British Geological Survey, National Geoscience Information Service Reference: 26000 Type: Opencast Status: Ceased Operator: Unknown Operator Operator Location: Not Supplied Periodic Type: Carboniferous Geology: Woolley Edge Rock Commodity: Sandstone Positional Accuracy: Located by supplier to within 10m</p>	A18SW (N)	459	1	432949 410556
132	<p>BGS Recorded Mineral Sites</p> <p>Site Name: North Gawber Colliery Air Shaft Location: Mapplewell, Barnsley, South Yorkshire Source: British Geological Survey, National Geoscience Information Service Reference: 217012 Type: Underground Status: Ceased Operator: Ncb North-Eastern Division, Area No. 6 (North Barnsley) Operator Location: Not Supplied Periodic Type: Carboniferous Geology: Barnsley Coal (West And South Yorkshire) Commodity: Coal - Deep Positional Accuracy: Located by supplier to within 10m</p>	A8NW (S)	479	1	433073 409618
133	<p>BGS Recorded Mineral Sites</p> <p>Site Name: Hill End Occs Location: Mapplewell, Barnsley, South Yorkshire Source: British Geological Survey, National Geoscience Information Service Reference: 217047 Type: Opencast Status: Ceased Operator: Unknown Operator Operator Location: Not Supplied Periodic Type: Carboniferous Geology: Kent'S Thick Coal (West And South Yorkshire) Commodity: Coal - Opencast Positional Accuracy: Located by supplier to within 10m</p>	A8NE (S)	528	1	433119 409569
134	<p>BGS Recorded Mineral Sites</p> <p>Site Name: Tipsey Hill Occs Location: Staincross, Barnsley, South Yorkshire Source: British Geological Survey, National Geoscience Information Service Reference: 217005 Type: Opencast Status: Ceased Operator: Unknown Operator Operator Location: Not Supplied Periodic Type: Carboniferous Geology: Abdy Coal (South Yorkshire And North Nottinghamshire) Commodity: Coal - Opencast Positional Accuracy: Located by supplier to within 10m</p>	A14SW (E)	532	1	433620 409981
135	<p>BGS Recorded Mineral Sites</p> <p>Site Name: Wentworth Road Shaft Location: Wentworth Road, Mapplewell, Barnsley, South Yorkshire Source: British Geological Survey, National Geoscience Information Service Reference: 217018 Type: Underground Status: Ceased Operator: Unknown Operator Operator Location: Not Supplied Periodic Type: Carboniferous Geology: Pennine Middle Coal Measures Formation Commodity: Coal - Deep Positional Accuracy: Located by supplier to within 10m</p>	A8NE (SE)	544	1	433387 409636

Map ID	Details	Quadrant Reference (Compass Direction)	Estimated Distance From Site	Contact	NGR
136	<p>BGS Recorded Mineral Sites</p> <p>Site Name: Staincross Plantation Location: Mapplewell, Barnsley, South Yorkshire Source: British Geological Survey, National Geoscience Information Service Reference: 26002 Type: Opencast Status: Ceased Operator: Unknown Operator Operator Location: Not Supplied Periodic Type: Carboniferous Geology: Woolley Edge Rock Commodity: Sandstone Positional Accuracy: Located by supplier to within 10m</p>	A18SW (NW)	552	1	432806 410593
137	<p>BGS Recorded Mineral Sites</p> <p>Site Name: Tipsey Hill Occs Location: Staincross, Barnsley, South Yorkshire Source: British Geological Survey, National Geoscience Information Service Reference: 217004 Type: Opencast Status: Ceased Operator: Unknown Operator Operator Location: Not Supplied Periodic Type: Carboniferous Geology: Two-Foot Coal (West And South Yorkshire) Commodity: Coal - Opencast Positional Accuracy: Located by supplier to within 10m</p>	A14NW (E)	556	1	433660 410120
138	<p>BGS Recorded Mineral Sites</p> <p>Site Name: Spark Lane Air Shaft Location: Spark Lane, Mapplewell, Barnsley, South Yorkshire Source: British Geological Survey, National Geoscience Information Service Reference: 217020 Type: Underground Status: Ceased Operator: Unknown Operator Operator Location: Not Supplied Periodic Type: Carboniferous Geology: Barnsley Coal (West And South Yorkshire) Commodity: Coal - Deep Positional Accuracy: Located by supplier to within 10m</p>	A7NE (SW)	653	1	432646 409617
139	<p>BGS Recorded Mineral Sites</p> <p>Site Name: New Speedwell Colliery Location: Mapplewell, Barnsley, South Yorkshire Source: British Geological Survey, National Geoscience Information Service Reference: 25998 Type: Underground Status: Ceased Operator: Unknown Operator Operator Location: Not Supplied Periodic Type: Carboniferous Geology: Barnsley Coal (West And South Yorkshire) Commodity: Coal - Deep Positional Accuracy: Located by supplier to within 10m</p>	A7NE (SW)	667	1	432533 409723
139	<p>BGS Recorded Mineral Sites</p> <p>Site Name: New Speedwell Colliery Location: Mapplewell, Barnsley, South Yorkshire Source: British Geological Survey, National Geoscience Information Service Reference: 217019 Type: Underground Status: Ceased Operator: Unknown Operator Operator Location: Not Supplied Periodic Type: Carboniferous Geology: Barnsley Coal (West And South Yorkshire) Commodity: Coal - Deep Positional Accuracy: Located by supplier to within 10m</p>	A7NE (SW)	670	1	432514 409746
140	<p>BGS Recorded Mineral Sites</p> <p>Site Name: Blacker Hill Location: Mapplewell, Barnsley, South Yorkshire Source: British Geological Survey, National Geoscience Information Service Reference: 26005 Type: Opencast Status: Ceased Operator: Unknown Operator Operator Location: Not Supplied Periodic Type: Carboniferous Geology: Woolley Edge Rock Commodity: Sandstone Positional Accuracy: Located by supplier to within 10m</p>	A9NW (SE)	734	1	433607 409568

Map ID	Details	Quadrant Reference (Compass Direction)	Estimated Distance From Site	Contact	NGR
141	<p>BGS Recorded Mineral Sites</p> <p>Site Name: Belle Vue Colliery Location: Mapplewell, Barnsley, South Yorkshire Source: British Geological Survey, National Geoscience Information Service Reference: 25999 Type: Underground Status: Ceased Operator: Unknown Operator Operator Location: Not Supplied Periodic Type: Carboniferous Geology: Barnsley Coal (West And South Yorkshire) Commodity: Coal - Deep Positional Accuracy: Located by supplier to within 10m</p>	A7NE (SW)	744	1	432426 409751
142	<p>BGS Recorded Mineral Sites</p> <p>Site Name: Darton Occs Location: Darton, Barnsley, South Yorkshire Source: British Geological Survey, National Geoscience Information Service Reference: 217040 Type: Opencast Status: Ceased Operator: Unknown Operator Operator Location: Not Supplied Periodic Type: Carboniferous Geology: Barnsley Rider Coal (West And South Yorkshire) Commodity: Coal - Opencast Positional Accuracy: Located by supplier to within 10m</p>	A7NE (SW)	749	1	432476 409662
143	<p>BGS Recorded Mineral Sites</p> <p>Site Name: Blacker Hill Location: Mapplewell, Darton, Barnsley, South Yorkshire Source: British Geological Survey, National Geoscience Information Service Reference: 16763 Type: Opencast Status: Ceased Operator: Unknown Operator Operator Location: Not Supplied Periodic Type: Carboniferous Geology: Woolley Edge Rock Commodity: Sandstone Positional Accuracy: Located by supplier to within 10m</p>	A9NW (SE)	752	1	433505 409465
144	<p>BGS Recorded Mineral Sites</p> <p>Site Name: Speedwell Colliery Location: Darton, Barnsley, South Yorkshire Source: British Geological Survey, National Geoscience Information Service Reference: 25997 Type: Underground Status: Ceased Operator: Unknown Operator Operator Location: Not Supplied Periodic Type: Carboniferous Geology: Barnsley Coal (West And South Yorkshire) Commodity: Coal - Deep Positional Accuracy: Located by supplier to within 10m</p>	A12SW (W)	760	1	432326 410012
145	<p>BGS Recorded Mineral Sites</p> <p>Site Name: Spark Lane Mine Location: Spark Lane, Mapplewell, Barnsley, South Yorkshire Source: British Geological Survey, National Geoscience Information Service Reference: 217021 Type: Underground Status: Ceased Operator: Unknown Operator Operator Location: Not Supplied Periodic Type: Carboniferous Geology: Barnsley Coal (West And South Yorkshire) Commodity: Coal - Deep Positional Accuracy: Located by supplier to within 10m</p>	A7NE (SW)	775	1	432552 409537
146	<p>BGS Recorded Mineral Sites</p> <p>Site Name: Hill End Occs Location: Mapplewell, Barnsley, South Yorkshire Source: British Geological Survey, National Geoscience Information Service Reference: 217046 Type: Opencast Status: Ceased Operator: Unknown Operator Operator Location: Not Supplied Periodic Type: Carboniferous Geology: Kent'S Thick Coal (West And South Yorkshire) Commodity: Coal - Opencast Positional Accuracy: Located by supplier to within 10m</p>	A8SW (S)	785	1	432999 409318

Map ID	Details	Quadrant Reference (Compass Direction)	Estimated Distance From Site	Contact	NGR
147	<p>BGS Recorded Mineral Sites</p> <p>Site Name: Sutcliffe & Shipley Colliery Location: Mapplewell, Barnsley, South Yorkshire Source: British Geological Survey, National Geoscience Information Service Reference: 217028 Type: Underground Status: Ceased Operator: Unknown Operator Operator Location: Not Supplied Periodic Type: Carboniferous Geology: Barnsley Coal (West And South Yorkshire) Commodity: Coal - Deep Positional Accuracy: Located by supplier to within 10m</p>	A12SW (W)	826	1	432270 409946
148	<p>BGS Recorded Mineral Sites</p> <p>Site Name: Belle Vue Colliery Pit Location: Mapplewell, Barnsley, South Yorkshire Source: British Geological Survey, National Geoscience Information Service Reference: 217022 Type: Underground Status: Ceased Operator: Unknown Operator Operator Location: Not Supplied Periodic Type: Carboniferous Geology: Barnsley Coal (West And South Yorkshire) Commodity: Coal - Deep Positional Accuracy: Located by supplier to within 10m</p>	A7NW (SW)	834	1	432376 409657
148	<p>BGS Recorded Mineral Sites</p> <p>Site Name: Mapplewell Brick Works Location: Mapplewell, Barnsley, South Yorkshire Source: British Geological Survey, National Geoscience Information Service Reference: 25987 Type: Opencast Status: Ceased Operator: Unknown Operator Operator Location: Not Supplied Periodic Type: Carboniferous Geology: Pennine Middle Coal Measures Formation Commodity: Common Clay and Shale Positional Accuracy: Located by supplier to within 10m</p>	A7NW (SW)	866	1	432365 409616
148	<p>BGS Recorded Mineral Sites</p> <p>Site Name: Belle Vue Colliery Pit Location: Mapplewell, Barnsley, South Yorkshire Source: British Geological Survey, National Geoscience Information Service Reference: 217023 Type: Underground Status: Ceased Operator: Unknown Operator Operator Location: Not Supplied Periodic Type: Carboniferous Geology: Barnsley Coal (West And South Yorkshire) Commodity: Coal - Deep Positional Accuracy: Located by supplier to within 10m</p>	A7NW (SW)	884	1	432374 409573
149	<p>BGS Recorded Mineral Sites</p> <p>Site Name: Dearne Side Colliery Location: Mapplewell, Barnsley, South Yorkshire Source: British Geological Survey, National Geoscience Information Service Reference: 217059 Type: Underground Status: Ceased Operator: Unknown Operator Operator Location: Not Supplied Periodic Type: Carboniferous Geology: Meltonfield Coal (South And West Yorkshire) Commodity: Coal - Deep Positional Accuracy: Located by supplier to within 10m</p>	A9SW (SE)	834	1	433476 409353
150	<p>BGS Recorded Mineral Sites</p> <p>Site Name: Oakfield Road Location: Mapplewell, Barnsley, South Yorkshire Source: British Geological Survey, National Geoscience Information Service Reference: 25994 Type: Opencast Status: Ceased Operator: Unknown Operator Operator Location: Not Supplied Periodic Type: Carboniferous Geology: Pennine Middle Coal Measures Formation Commodity: Sandstone Positional Accuracy: Located by supplier to within 10m</p>	A12NW (W)	867	1	432245 410336

Map ID	Details	Quadrant Reference (Compass Direction)	Estimated Distance From Site	Contact	NGR
151	<p>BGS Recorded Mineral Sites</p> <p>Site Name: Sutcliffe & Shipley Colliery Location: Mapplewell, Barnsley, South Yorkshire Source: British Geological Survey, National Geoscience Information Service Reference: 217027 Type: Underground Status: Ceased Operator: Unknown Operator Operator Location: Not Supplied Periodic Type: Carboniferous Geology: Barnsley Coal (West And South Yorkshire) Commodity: Coal - Deep Positional Accuracy: Located by supplier to within 10m</p>	A12SW (W)	877	1	432219 409941
152	<p>BGS Recorded Mineral Sites</p> <p>Site Name: Tipsey Lodge Location: Darton, Barnsley, South Yorkshire Source: British Geological Survey, National Geoscience Information Service Reference: 109960 Type: Opencast Status: Ceased Operator: Unknown Operator Operator Location: Not Supplied Periodic Type: Carboniferous Geology: Pennine Middle Coal Measures Formation Commodity: Sandstone Positional Accuracy: Located by supplier to within 10m</p>	A14NE (E)	879	1	433969 410267
153	<p>BGS Recorded Mineral Sites</p> <p>Site Name: Tipsey Hill Occs Location: Mapplewell, Barnsley, South Yorkshire Source: British Geological Survey, National Geoscience Information Service Reference: 217049 Type: Opencast Status: Ceased Operator: Unknown Operator Operator Location: Not Supplied Periodic Type: Carboniferous Geology: Abdy Coal (South Yorkshire And North Nottinghamshire) Commodity: Coal - Opencast Positional Accuracy: Located by supplier to within 10m</p>	A8SE (S)	889	1	433137 409208
154	<p>BGS Recorded Mineral Sites</p> <p>Site Name: Darton Occs Location: Darton, Barnsley, South Yorkshire Source: British Geological Survey, National Geoscience Information Service Reference: 217038 Type: Opencast Status: Ceased Operator: Unknown Operator Operator Location: Not Supplied Periodic Type: Carboniferous Geology: Barnsley Rider Coal (West And South Yorkshire) Commodity: Coal - Opencast Positional Accuracy: Located by supplier to within 10m</p>	A7NE (SW)	900	1	432433 409479
155	<p>BGS Recorded Mineral Sites</p> <p>Site Name: Dearne Side Colliery Location: Mapplewell, Barnsley, South Yorkshire Source: British Geological Survey, National Geoscience Information Service Reference: 217057 Type: Underground Status: Ceased Operator: Unknown Operator Operator Location: Not Supplied Periodic Type: Carboniferous Geology: Pennine Middle Coal Measures Formation Commodity: Coal - Deep Positional Accuracy: Located by supplier to within 10m</p>	A9SW (SE)	902	1	433475 409277
155	<p>BGS Recorded Mineral Sites</p> <p>Site Name: Dearne Side Colliery Location: Mapplewell, Barnsley, South Yorkshire Source: British Geological Survey, National Geoscience Information Service Reference: 217058 Type: Underground Status: Ceased Operator: Unknown Operator Operator Location: Not Supplied Periodic Type: Carboniferous Geology: Pennine Middle Coal Measures Formation Commodity: Coal - Deep Positional Accuracy: Located by supplier to within 10m</p>	A9SW (SE)	929	1	433490 409255

Map ID	Details	Quadrant Reference (Compass Direction)	Estimated Distance From Site	Contact	NGR
156	<p>BGS Recorded Mineral Sites</p> <p>Site Name: Darton Occs Location: Darton, Barnsley, South Yorkshire Source: British Geological Survey, National Geoscience Information Service Reference: 217035 Type: Opencast Status: Ceased Operator: Unknown Operator Operator Location: Not Supplied Periodic Type: Carboniferous Geology: Barnsley Coal (West And South Yorkshire) Commodity: Coal - Opencast Positional Accuracy: Located by supplier to within 10m</p>	A7NW (SW)	905	1	432286 409671
157	<p>BGS Recorded Mineral Sites</p> <p>Site Name: Staincross Hill Location: Mapplewell, Barnsley, South Yorkshire Source: British Geological Survey, National Geoscience Information Service Reference: 26001 Type: Opencast Status: Ceased Operator: Unknown Operator Operator Location: Not Supplied Periodic Type: Carboniferous Geology: Woolley Edge Rock Commodity: Sandstone Positional Accuracy: Located by supplier to within 10m</p>	A17SW (NW)	907	1	432402 410713
158	<p>BGS Recorded Mineral Sites</p> <p>Site Name: Belle Vue Colliery Pit Location: Mapplewell, Barnsley, South Yorkshire Source: British Geological Survey, National Geoscience Information Service Reference: 217024 Type: Underground Status: Ceased Operator: Unknown Operator Operator Location: Not Supplied Periodic Type: Carboniferous Geology: Barnsley Coal (West And South Yorkshire) Commodity: Coal - Deep Positional Accuracy: Located by supplier to within 10m</p>	A7NW (SW)	923	1	432297 409617
159	<p>BGS Recorded Mineral Sites</p> <p>Site Name: Tipsey Hill Occs Location: Mapplewell, Barnsley, South Yorkshire Source: British Geological Survey, National Geoscience Information Service Reference: 217054 Type: Opencast Status: Ceased Operator: Unknown Operator Operator Location: Not Supplied Periodic Type: Carboniferous Geology: Meltonfield Coal (South And West Yorkshire) Commodity: Coal - Opencast Positional Accuracy: Located by supplier to within 10m</p>	A9SW (SE)	924	1	433633 409343
160	<p>BGS Recorded Mineral Sites</p> <p>Site Name: Tipsey Hill Occs Location: Mapplewell, Barnsley, South Yorkshire Source: British Geological Survey, National Geoscience Information Service Reference: 217050 Type: Opencast Status: Ceased Operator: Unknown Operator Operator Location: Not Supplied Periodic Type: Carboniferous Geology: Abdy Coal (South Yorkshire And North Nottinghamshire) Commodity: Coal - Opencast Positional Accuracy: Located by supplier to within 10m</p>	A8SE (S)	929	1	433372 409209
160	<p>BGS Recorded Mineral Sites</p> <p>Site Name: Dearne Side Colliery Location: Mapplewell, Barnsley, South Yorkshire Source: British Geological Survey, National Geoscience Information Service Reference: 217061 Type: Underground Status: Ceased Operator: Unknown Operator Operator Location: Not Supplied Periodic Type: Carboniferous Geology: Pennine Middle Coal Measures Formation Commodity: Coal - Deep Positional Accuracy: Located by supplier to within 10m</p>	A8SE (S)	955	1	433415 409196

Map ID	Details	Quadrant Reference (Compass Direction)	Estimated Distance From Site	Contact	NGR
161	<p>BGS Recorded Mineral Sites</p> <p>Site Name: Darton Occs Location: Darton, Barnsley, South Yorkshire Source: British Geological Survey, National Geoscience Information Service Reference: 217036 Type: Opencast Status: Ceased Operator: Unknown Operator Operator Location: Not Supplied Periodic Type: Carboniferous Geology: Barnsley Coal (West And South Yorkshire) Commodity: Coal - Opencast Positional Accuracy: Located by supplier to within 10m</p>	A7NW (SW)	963	1	432292 409552
162	<p>BGS Recorded Mineral Sites</p> <p>Site Name: Dearne Side Colliery Location: Mapplewell, Barnsley, South Yorkshire Source: British Geological Survey, National Geoscience Information Service Reference: 217060 Type: Underground Status: Ceased Operator: Unknown Operator Operator Location: Not Supplied Periodic Type: Carboniferous Geology: Pennine Middle Coal Measures Formation Commodity: Coal - Deep Positional Accuracy: Located by supplier to within 10m</p>	A9SW (SE)	967	1	433562 409248
163	<p>BGS Recorded Mineral Sites</p> <p>Site Name: Tipsey Hill Occs Location: Mapplewell, Barnsley, South Yorkshire Source: British Geological Survey, National Geoscience Information Service Reference: 217051 Type: Opencast Status: Ceased Operator: Unknown Operator Operator Location: Not Supplied Periodic Type: Carboniferous Geology: Two-Foot Coal (West And South Yorkshire) Commodity: Coal - Opencast Positional Accuracy: Located by supplier to within 10m</p>	A8SE (S)	967	1	433283 409147
164	<p>BGS Recorded Mineral Sites</p> <p>Site Name: Darton Colliery Location: Darton, Barnsley, South Yorkshire Source: British Geological Survey, National Geoscience Information Service Reference: 25988 Type: Underground Status: Ceased Operator: Ncb North-Eastern Division, Area No. 6 (North Barnsley) Operator Location: Not Supplied Periodic Type: Carboniferous Geology: Pennine Middle Coal Measures Formation Commodity: Coal - Deep Positional Accuracy: Located by supplier to within 10m</p>	A7NW (SW)	986	1	432235 409596
165	<p>BGS Recorded Mineral Sites</p> <p>Site Name: Dearne Side Colliery Location: Mapplewell, Barnsley, South Yorkshire Source: British Geological Survey, National Geoscience Information Service Reference: 217062 Type: Underground Status: Ceased Operator: Unknown Operator Operator Location: Not Supplied Periodic Type: Carboniferous Geology: Pennine Middle Coal Measures Formation Commodity: Coal - Deep Positional Accuracy: Located by supplier to within 10m</p>	A8SE (S)	995	1	433402 409149
	<p>BGS Measured Urban Soil Chemistry</p> <p>No data available</p>				
	<p>BGS Urban Soil Chemistry Averages</p> <p>No data available</p>				
	<p>Coal Mining Affected Areas</p> <p>Description: In an area which may be affected by coal mining activity. It is recommended that a coal mining report is obtained from the Coal Authority. Contact details are included in the Useful Contacts section of this report.</p>	A13SE (SW)	0	5	433092 410107

Map ID	Details	Quadrant Reference (Compass Direction)	Estimated Distance From Site	Contact	NGR
	Mining Instability Mining Evidence: Inconclusive Coal Mining Source: Ove Arup & Partners Boundary Quality: As Supplied	A13 SE (SW)	0	-	433092 410107
	Non Coal Mining Areas of Great Britain Risk: Highly Unlikely Source: British Geological Survey, National Geoscience Information Service	A13 SE (SW)	0	1	433092 410107
	Non Coal Mining Areas of Great Britain Risk: Highly Unlikely Source: British Geological Survey, National Geoscience Information Service	A13 SE (S)	97	1	433092 410000
	Potential for Collapsible Ground Stability Hazards Hazard Potential: Very Low Source: British Geological Survey, National Geoscience Information Service	A13 SE (SW)	0	1	433092 410107
	Potential for Collapsible Ground Stability Hazards Hazard Potential: Very Low Source: British Geological Survey, National Geoscience Information Service	A13 SE (S)	97	1	433092 410000
	Potential for Compressible Ground Stability Hazards Hazard Potential: No Hazard Source: British Geological Survey, National Geoscience Information Service	A13 SE (SW)	0	1	433092 410107
	Potential for Compressible Ground Stability Hazards Hazard Potential: No Hazard Source: British Geological Survey, National Geoscience Information Service	A13 SE (S)	97	1	433092 410000
	Potential for Compressible Ground Stability Hazards Hazard Potential: Very Low Source: British Geological Survey, National Geoscience Information Service	A13 SW (SW)	246	1	432927 409912
	Potential for Ground Dissolution Stability Hazards Hazard Potential: No Hazard Source: British Geological Survey, National Geoscience Information Service	A13 SE (SW)	0	1	433092 410107
	Potential for Ground Dissolution Stability Hazards Hazard Potential: No Hazard Source: British Geological Survey, National Geoscience Information Service	A13 SE (S)	97	1	433092 410000
	Potential for Landslide Ground Stability Hazards Hazard Potential: Very Low Source: British Geological Survey, National Geoscience Information Service	A13 SE (SW)	0	1	433092 410107
	Potential for Landslide Ground Stability Hazards Hazard Potential: Very Low Source: British Geological Survey, National Geoscience Information Service	A13 SE (S)	97	1	433092 410000
	Potential for Landslide Ground Stability Hazards Hazard Potential: Low Source: British Geological Survey, National Geoscience Information Service	A13 NW (N)	239	1	433001 410341
	Potential for Running Sand Ground Stability Hazards Hazard Potential: No Hazard Source: British Geological Survey, National Geoscience Information Service	A13 SE (SW)	0	1	433092 410107
	Potential for Running Sand Ground Stability Hazards Hazard Potential: Low Source: British Geological Survey, National Geoscience Information Service	A13 SW (SW)	73	1	433057 410035
	Potential for Running Sand Ground Stability Hazards Hazard Potential: Low Source: British Geological Survey, National Geoscience Information Service	A13 SE (S)	97	1	433092 410000
	Potential for Running Sand Ground Stability Hazards Hazard Potential: No Hazard Source: British Geological Survey, National Geoscience Information Service	A13 SE (S)	101	1	433128 410000
	Potential for Running Sand Ground Stability Hazards Hazard Potential: Very Low Source: British Geological Survey, National Geoscience Information Service	A13 SW (SW)	246	1	432927 409912
	Potential for Running Sand Ground Stability Hazards Hazard Potential: No Hazard Source: British Geological Survey, National Geoscience Information Service	A13 SW (SW)	246	1	432927 409912
	Potential for Shrinking or Swelling Clay Ground Stability Hazards Hazard Potential: Very Low Source: British Geological Survey, National Geoscience Information Service	A13 SE (SW)	0	1	433092 410107

Map ID	Details	Quadrant Reference (Compass Direction)	Estimated Distance From Site	Contact	NGR
	Potential for Shrinking or Swelling Clay Ground Stability Hazards Hazard Potential: No Hazard Source: British Geological Survey, National Geoscience Information Service	A13NE (NE)	34	1	433113 410144
	Potential for Shrinking or Swelling Clay Ground Stability Hazards Hazard Potential: No Hazard Source: British Geological Survey, National Geoscience Information Service	A13SW (SW)	73	1	433057 410035
	Potential for Shrinking or Swelling Clay Ground Stability Hazards Hazard Potential: No Hazard Source: British Geological Survey, National Geoscience Information Service	A13SE (S)	97	1	433092 410000
	Potential for Shrinking or Swelling Clay Ground Stability Hazards Hazard Potential: Very Low Source: British Geological Survey, National Geoscience Information Service	A13SE (S)	101	1	433128 410000
	Potential for Shrinking or Swelling Clay Ground Stability Hazards Hazard Potential: Very Low Source: British Geological Survey, National Geoscience Information Service	A13SW (SW)	246	1	432927 409912
	Radon Potential - Radon Affected Areas Affected Area: The property is in an Intermediate probability radon area (1 to 3% of homes are estimated to be at or above the Action Level). Source: British Geological Survey, National Geoscience Information Service	A13SE (SW)	0	1	433092 410107
	Radon Potential - Radon Protection Measures Protection Measure: No radon protective measures are necessary in the construction of new dwellings or extensions Source: British Geological Survey, National Geoscience Information Service	A13SE (SW)	0	1	433092 410107

Map ID	Details	Quadrant Reference (Compass Direction)	Estimated Distance From Site	Contact	NGR
166	Contemporary Trade Directory Entries Name: Peter Prest Location: Greenside, Mapplewell, Barnsley, South Yorkshire, S75 6AU Classification: Garage Services Status: Inactive Positional Accuracy: Automatically positioned to the address	A13NW (NW)	18	-	433076 410132
166	Contemporary Trade Directory Entries Name: Cool Coolers Location: The Old Picture House Greenside, Mapplewell, Barnsley, South Yorkshire, S75 6AU Classification: Water Coolers Status: Active Positional Accuracy: Manually positioned to the address or location	A13NW (N)	31	-	433084 410149
166	Contemporary Trade Directory Entries Name: The Water Cooler Warehouse Location: The Old Picture House, Greenside, Mapplewell, Barnsley, South Yorkshire, S75 6AU Classification: Water Coolers Status: Active Positional Accuracy: Manually positioned to the address or location	A13NW (N)	31	-	433084 410149
167	Contemporary Trade Directory Entries Name: Electroston Location: Unit 17, Mapplewell Business Park, Blacker Road, Mapplewell, Barnsley, South Yorkshire, S75 6BP Classification: Precision Engineers Status: Inactive Positional Accuracy: Automatically positioned in the proximity of the address	A13SE (SE)	35	-	433119 410069
167	Contemporary Trade Directory Entries Name: Dodworth Plastics Ltd Location: Mapplewell Business Park, Blacker Road, Mapplewell, Barnsley, South Yorkshire, S75 6BP Classification: Recycling Centres Status: Inactive Positional Accuracy: Automatically positioned in the proximity of the address	A13SE (SE)	35	-	433119 410069
167	Contemporary Trade Directory Entries Name: Print 'N' Foil Location: Unit 10 Nursery Units, Blacker Road, Staincross, Barnsley, South Yorkshire, S75 6BP Classification: Printers Status: Inactive Positional Accuracy: Manually positioned within the geographical locality	A13SE (S)	73	-	433115 410026
167	Contemporary Trade Directory Entries Name: Sdn Ltd Location: Unit 9, Mapplewell Business Centre, Blacker Rd, Staincross, Barnsley, South Yorkshire, S75 6BP Classification: Car Component Manufacturers Status: Inactive Positional Accuracy: Manually positioned within the geographical locality	A13SE (S)	73	-	433115 410026
168	Contemporary Trade Directory Entries Name: Auto Class Location: 25, Greenside, Mapplewell, Barnsley, South Yorkshire, S75 6AU Classification: Classic Car Specialists Status: Inactive Positional Accuracy: Automatically positioned to the address	A13NW (W)	76	-	433008 410127
169	Contemporary Trade Directory Entries Name: Charltons Curtains & Blinds Ltd Location: NIGHTINGALE SOCIAL CARE, 4-5, FOUNTAIN PARADE, MAPPLEWELL, BARNSELY, S75 6FW Classification: Blinds, Awnings & Canopies Status: Active Positional Accuracy: Automatically positioned to the address	A13SW (S)	81	-	433078 410018
170	Contemporary Trade Directory Entries Name: D-Grease Ltd Location: Unit 3 North Gawber Ind Park, Blacker Rd, Mapplewell, Barnsley, South Yorkshire, S75 6BS Classification: Cleaning Materials & Equipment Status: Inactive Positional Accuracy: Manually positioned to the road within the address or location	A13SE (SE)	85	-	433159 410038

Map ID	Details	Quadrant Reference (Compass Direction)	Estimated Distance From Site	Contact	NGR
170	Contemporary Trade Directory Entries Name: Radiator Services Location: Blacker Rd, Mapplewell, Barnsley, South Yorkshire, S75 6BS Classification: Car Radiator Servicing & Repairs Status: Inactive Positional Accuracy: Manually positioned to the road within the address or location	A13SE (SE)	90	-	433164 410036
170	Contemporary Trade Directory Entries Name: Oakwell Resprays Location: Unit B/2, Mapplewell Business Park, Blacker Road, Staincross, BARNSELY, S75 6BP Classification: Car Body Repairs Status: Inactive Positional Accuracy: Manually positioned to the road within the address or location	A13SE (SE)	106	-	433179 410028
171	Contemporary Trade Directory Entries Name: Natural Cement Distribution Ltd Location: 10-11, FOUNTAIN PARADE, MAPPLEWELL, BARNSELY, S75 6FW Classification: Cement Manufacturers & Distributors Status: Active Positional Accuracy: Automatically positioned to the address	A13SW (S)	113	-	433063 409989
171	Contemporary Trade Directory Entries Name: M K Window Film Specialists Location: Unit 1, Mapplewell Business Park, Blacker Road, Staincross, Bamsley, South Yorkshire, S75 6BP Classification: Window Tinting Status: Inactive Positional Accuracy: Automatically positioned to the address	A13SW (S)	117	-	433090 409980
171	Contemporary Trade Directory Entries Name: M K Window Films Specialists Location: Unit 1, Mapplewell Business Park, Blacker Road, Staincross, Bamsley, South Yorkshire, S75 6BP Classification: Window Tinting Status: Inactive Positional Accuracy: Automatically positioned to the address	A13SW (S)	119	-	433091 409978
171	Contemporary Trade Directory Entries Name: Natural Cement Location: 15, Fountain Parade, Mapplewell, BARNSELY, South Yorkshire, S75 6FW Classification: Cement Manufacturers & Distributors Status: Inactive Positional Accuracy: Automatically positioned to the address	A13SW (S)	122	-	433062 409980
171	Contemporary Trade Directory Entries Name: Natural Cement Distribution Ltd Location: 15, Fountain Parade, Mapplewell, Barnsley, South Yorkshire, S75 6FW Classification: Cement Manufacturers & Distributors Status: Inactive Positional Accuracy: Automatically positioned to the address	A13SW (S)	122	-	433062 409980
171	Contemporary Trade Directory Entries Name: Sleepasafe Location: 15, Fountain Parade, Mapplewell, Barnsley, South Yorkshire, S75 6FW Classification: Railway Equipment Manufacturers Status: Inactive Positional Accuracy: Automatically positioned to the address	A13SW (S)	122	-	433062 409980
171	Contemporary Trade Directory Entries Name: Spin Print Location: Unit 2 Mapplewell Business Park Blacker rd, Staincross, Barnsley, South Yorkshire, S75 6BP Classification: Printers Status: Active Positional Accuracy: Manually positioned to the address or location	A13SE (S)	123	-	433096 409974
171	Contemporary Trade Directory Entries Name: Swaledale Textiles Location: Unit 3, Mapplewell Business Park, Blacker Road, Staincross, Bamsley, South Yorkshire, S75 6BP Classification: Textile Manufacturing Status: Inactive Positional Accuracy: Automatically positioned to the address	A13SE (S)	124	-	433102 409973
171	Contemporary Trade Directory Entries Name: Garry'S Autos Location: Mapplewell Business Park, Blacker Road, Staincross, Bamsley, S75 6BP Classification: Garage Services Status: Active Positional Accuracy: Automatically positioned to the address	A13SE (S)	124	-	433103 409972

Map ID	Details	Quadrant Reference (Compass Direction)	Estimated Distance From Site	Contact	NGR
171	<p>Contemporary Trade Directory Entries</p> <p>Name: T A Alloy Wheels Ltd Location: Unit 3,Blacker Rd, Staincross, Barnsley, South Yorkshire, S75 6BP Classification: Car Customisation & Conversion Specialists Status: Inactive Positional Accuracy: Manually positioned to the address or location</p>	A13SE (S)	124	-	433102 409973
171	<p>Contemporary Trade Directory Entries</p> <p>Name: Guest Location: Unit 4,Mapplewell Business Centre,Blacker Rd, Staincross, Barnsley, South Yorkshire, S75 6BP Classification: Oil & Gas Exploration Supplies & Services Status: Inactive Positional Accuracy: Manually positioned to the address or location</p>	A13SE (S)	128	-	433108 409969
171	<p>Contemporary Trade Directory Entries</p> <p>Name: Mapplewell Autocare Location: Unit 9, Mapplewell Business Centre, Blacker Road, Staincross, Barnsley, South Yorkshire, S75 6BP Classification: Garage Services Status: Inactive Positional Accuracy: Manually positioned to the address or location</p>	A13SE (S)	145	-	433137 409957
171	<p>Contemporary Trade Directory Entries</p> <p>Name: P & D Fasteners Ltd Location: Unit 11, Mapplewell Business Park, Blacker Road, Staincross, Barnsley, S75 6BP Classification: Nuts, Bolts & Fixings Status: Active Positional Accuracy: Automatically positioned to the address</p>	A13SE (S)	152	-	433110 409945
172	<p>Contemporary Trade Directory Entries</p> <p>Name: Bizzy Bees Ironing Services Location: 1, Towngate, Mapplewell, Barnsley, South Yorkshire, S75 6AT Classification: Ironing & Home Laundry Services Status: Inactive Positional Accuracy: Automatically positioned to the address</p>	A13SW (SW)	124	-	432972 410043
173	<p>Contemporary Trade Directory Entries</p> <p>Name: Roy'S Autos Location: 55a, Blacker Road, Staincross, Barnsley, S75 6GS Classification: Garage Services Status: Active Positional Accuracy: Automatically positioned to the address</p>	A13SE (SE)	152	-	433239 410040
174	<p>Contemporary Trade Directory Entries</p> <p>Name: Clean4 Location: 21, Towngate, Mapplewell, Barnsley, South Yorkshire, S75 6AT Classification: Cleaning Services - Domestic Status: Inactive Positional Accuracy: Automatically positioned to the address</p>	A13SW (SW)	163	-	432935 410031
174	<p>Contemporary Trade Directory Entries</p> <p>Name: Fireside House Ltd Location: Towngate (The Old Clinic), Mapplewell, Barnsley, South Yorkshire, S75 6AS Classification: Fireplaces & Mantelpieces Status: Inactive Positional Accuracy: Manually positioned to the road within the address or location</p>	A13SW (W)	186	-	432905 410042
174	<p>Contemporary Trade Directory Entries</p> <p>Name: Fireside House Location: 41, Towngate, Mapplewell, Barnsley, South Yorkshire, S75 6AS Classification: Fireplaces & Mantelpieces Status: Inactive Positional Accuracy: Automatically positioned to the address</p>	A13SW (SW)	195	-	432902 410026
175	<p>Contemporary Trade Directory Entries</p> <p>Name: D & S Motors Location: The Garage, 29, Spark Lane, Mapplewell, Barnsley, S75 6AA Classification: Garage Services Status: Inactive Positional Accuracy: Automatically positioned to the address</p>	A13SW (SW)	166	-	433006 409956
175	<p>Contemporary Trade Directory Entries</p> <p>Name: O'Briens Location: The Garage, Spark Lane, Mapplewell, Barnsley, South Yorkshire, S75 6AA Classification: Garage Services Status: Inactive Positional Accuracy: Automatically positioned to the address</p>	A13SW (SW)	182	-	432980 409952

Map ID	Details	Quadrant Reference (Compass Direction)	Estimated Distance From Site	Contact	NGR
175	Contemporary Trade Directory Entries Name: Bethel Chapel Garage Location: Spark Lane, Mapplewell, Barnsley, South Yorkshire, S75 6AD Classification: Garage Services Status: Inactive Positional Accuracy: Automatically positioned to the address	A13SW (SW)	182	-	432980 409952
175	Contemporary Trade Directory Entries Name: Denby Dale Shirt Co Ltd Location: The Old School House, Spark Lane, Mapplewell, Barnsley, South Yorkshire, S75 6AB Classification: Shirt Makers Status: Inactive Positional Accuracy: Automatically positioned to the address	A13SW (SW)	196	-	432958 409952
176	Contemporary Trade Directory Entries Name: Press Form Machinery Ltd Location: Unit 1a Butterton Close, Mapplewell, Barnsley, South Yorkshire, S75 6JE Classification: Machinery - Industrial & Commercial Status: Active Positional Accuracy: Manually positioned within the geographical locality	A13NW (NW)	198	-	432995 410294
177	Contemporary Trade Directory Entries Name: R B M Ltd Location: Unit 10, Mapplewell Business Park, Blacker Rd, Staincross, Barnsley, South Yorkshire, S75 6BP Classification: Builders' Merchants Status: Inactive Positional Accuracy: Manually positioned to the road within the address or location	A13SE (SE)	198	-	433258 409980
178	Contemporary Trade Directory Entries Name: Anette Cleaning Services Location: 1, Park Close, Staincross, Barnsley, South Yorkshire, S75 6BY Classification: Commercial Cleaning Services Status: Inactive Positional Accuracy: Automatically positioned to the address	A13SE (SE)	263	-	433318 409954
179	Contemporary Trade Directory Entries Name: S & S Autos Location: Unit B/3, Mapplewell Business Park, Blacker Road, Staincross, Barnsley, South Yorkshire, S75 6BP Classification: Garage Services Status: Inactive Positional Accuracy: Automatically positioned to the address	A13SE (S)	276	-	433163 409829
179	Contemporary Trade Directory Entries Name: First Car Location: Unit B/2, Mapplewell Business Park, Blacker Road, Staincross, Barnsley, South Yorkshire, S75 6BP Classification: Car Body Repairs Status: Inactive Positional Accuracy: Automatically positioned to the address	A13SE (S)	276	-	433163 409829
180	Contemporary Trade Directory Entries Name: A O L Mot & Service Centre Location: UNIT B, MAPPLEWELL BUSINESS PARK, MAPPLEWELL DRIVE, MAPPLEWELL, BARNLSLEY, S75 6BP Classification: Mot Testing Centres Status: Active Positional Accuracy: Automatically positioned to the address	A13SE (SE)	280	-	433265 409873
181	Contemporary Trade Directory Entries Name: Gd Gaskets & Seals Location: Unit C, Mapplewell Business Centre, Blacker Road, Staincross, Barnsley, S75 6BP Classification: Gaskets Status: Inactive Positional Accuracy: Automatically positioned to the address	A13SE (SE)	304	-	433216 409817
181	Contemporary Trade Directory Entries Name: Spin Print Solutions Location: Unit 2, Mapplewell Business Park, Blacker Road, Staincross, Barnsley, S75 6BP Classification: Printers Status: Active Positional Accuracy: Automatically positioned to the address	A13SE (S)	310	-	433214 409809
181	Contemporary Trade Directory Entries Name: Mapplewell Auto Centre Location: MAPPLEWELL, BARNLSLEY, S75 6BP Classification: Garage Services Status: Inactive Positional Accuracy: Automatically positioned to the address	A13SE (SE)	319	-	433249 409815

Map ID	Details	Quadrant Reference (Compass Direction)	Estimated Distance From Site	Contact	NGR
182	Contemporary Trade Directory Entries Name: H Beachill & Son Location: 115, Towngate, Mapplewell, Barnsley, South Yorkshire, S75 6AS Classification: Road Haulage Services Status: Inactive Positional Accuracy: Automatically positioned to the address	A13SW (W)	309	-	432772 410092
183	Contemporary Trade Directory Entries Name: Down 2 Earth Location: 11, Hope Street, Staincross, Barnsley, South Yorkshire, S75 6DA Classification: Pest & Vermin Control Status: Active Positional Accuracy: Automatically positioned to the address	A13SE (SE)	326	-	433389 409951
184	Contemporary Trade Directory Entries Name: M K Tints Location: Carr Green, Mapplewell, Barnsley, South Yorkshire, S75 6FY Classification: Window Tinting Status: Inactive Positional Accuracy: Manually positioned within the geographical locality	A13SE (SE)	331	-	433350 409882
184	Contemporary Trade Directory Entries Name: M K Tints Ltd Location: Carr Green, Mapplewell, Barnsley, S75 6FY Classification: Window Tinting Status: Inactive Positional Accuracy: Automatically positioned to the address	A13SE (SE)	332	-	433350 409882
184	Contemporary Trade Directory Entries Name: M K Tints Location: 1, Carr Green Lane, Mapplewell, Barnsley, S75 6DY Classification: Window Film Manufacturers and Dealers Status: Inactive Positional Accuracy: Automatically positioned to the address	A13SE (SE)	349	-	433338 409843
185	Contemporary Trade Directory Entries Name: Oak Lodge Location: 134, Blacker Road, Mapplewell, Barnsley, South Yorkshire, S75 6DB Classification: Joinery Manufacturers Status: Inactive Positional Accuracy: Automatically positioned to the address	A13SE (SE)	395	-	433391 409832
186	Contemporary Trade Directory Entries Name: Cleanworld Laundry Location: 387, Darton Lane, Mapplewell, BARNSELEY, South Yorkshire, S75 6AL Classification: Laundries & Launderettes Status: Inactive Positional Accuracy: Automatically positioned to the address	A12SE (W)	426	-	432657 410060
187	Contemporary Trade Directory Entries Name: Joe Taylor Location: 2, LIDGETT ROAD, MAPPLEWELL, BARNSELEY, S75 6GZ Classification: Metal Workers Status: Inactive Positional Accuracy: Automatically positioned to the address	A8NE (S)	461	-	433252 409662
188	Contemporary Trade Directory Entries Name: A Tyre Ltd Mapplewell Location: Wentworth Road, Mapplewell, Barnsley, S75 6DZ Classification: Tyre Dealers Status: Inactive Positional Accuracy: Automatically positioned to the address	A9NW (SE)	489	-	433440 409747
188	Contemporary Trade Directory Entries Name: A Tyer Ltd Location: Wentworth Road, Mapplewell, Barnsley, South Yorkshire, S75 6DZ Classification: Tyre Dealers Status: Inactive Positional Accuracy: Automatically positioned to the address	A9NW (SE)	490	-	433440 409747
188	Contemporary Trade Directory Entries Name: Barnsley Commercial Sales Ltd Location: Wentworth rd, Mapplewell, Barnsley, South Yorkshire, S75 6DZ Classification: Commercial Vehicle Dealers Status: Inactive Positional Accuracy: Manually positioned to the road within the address or location	A9NW (SE)	504	-	433456 409742
188	Contemporary Trade Directory Entries Name: K J Spares Location: 3, Wentworth Road, Mapplewell, Barnsley, South Yorkshire, S75 6DT Classification: Motor Cycle Breakers & Dismantlers Status: Inactive Positional Accuracy: Automatically positioned to the address	A9NW (SE)	537	-	433470 409710

Map ID	Details	Quadrant Reference (Compass Direction)	Estimated Distance From Site	Contact	NGR
189	<p>Contemporary Trade Directory Entries</p> <p>Name: Piglet Printers Location: 17, Bourne Court, Staincross, Barnsley, South Yorkshire, S75 6JB Classification: Printers Status: Active Positional Accuracy: Automatically positioned to the address</p>	A18SE (N)	504	-	433248 410596
190	<p>Contemporary Trade Directory Entries</p> <p>Name: Aries Motor Engineers Location: Wentworth Road, Mapplewell, Barnsley, South Yorkshire, S75 6DT Classification: Garage Services Status: Inactive Positional Accuracy: Automatically positioned to the address</p>	A8NE (SE)	512	-	433416 409685
190	<p>Contemporary Trade Directory Entries</p> <p>Name: M & R Precision Engineering Ltd Location: Unit 2, Courtyard 3, Wentworth Road, Mapplewell, Barnsley, South Yorkshire, S75 6DT Classification: Engineers - General Status: Inactive Positional Accuracy: Automatically positioned to the address</p>	A8NE (SE)	517	-	433406 409682
190	<p>Contemporary Trade Directory Entries</p> <p>Name: Mar (Engineering Services) Ltd Location: Unit 2, Courtyard 3, Wentworth Rd, Mapplewell, Barnsley, South Yorkshire, S75 6DT Classification: Gate Manufacturers Status: Inactive Positional Accuracy: Manually positioned to the address or location</p>	A8NE (SE)	517	-	433406 409682
190	<p>Contemporary Trade Directory Entries</p> <p>Name: Imprint Studios Ltd Location: Unit 2-3, Courtyard, 1, Wentworth Road, Mapplewell, Barnsley, South Yorkshire, S75 6DT Classification: Printers Status: Inactive Positional Accuracy: Automatically positioned to the address</p>	A8NE (SE)	525	-	433421 409683
190	<p>Contemporary Trade Directory Entries</p> <p>Name: Aries Motor Engineers Ltd Location: Barnsley, S75 6DT Classification: Garage Services Status: Active Positional Accuracy: Automatically positioned to the address</p>	A8NE (SE)	525	-	433419 409681
190	<p>Contemporary Trade Directory Entries</p> <p>Name: Flaming Hot Fires Location: Unit 8, Courtyard 3, Wentworth Rd, Mapplewell, Barnsley, South Yorkshire, S75 6DT Classification: Fireplaces & Mantelpieces Status: Inactive Positional Accuracy: Manually positioned within the geographical locality</p>	A8NE (SE)	536	-	433415 409664
190	<p>Contemporary Trade Directory Entries</p> <p>Name: Animal Snap & Tack Location: Unit 11, Wentworth Rd, Mapplewell, Barnsley, South Yorkshire, S75 6DT Classification: Pet Foods & Animal Feeds Status: Inactive Positional Accuracy: Manually positioned within the geographical locality</p>	A9NW (SE)	539	-	433431 409673
190	<p>Contemporary Trade Directory Entries</p> <p>Name: Flaming Hot Fires Location: Courtyard 3, Wentworth Rd, Mapplewell, Barnsley, South Yorkshire, S75 6DT Classification: Fireplaces & Mantelpieces Status: Inactive Positional Accuracy: Manually positioned within the geographical locality</p>	A8NE (SE)	543	-	433420 409660
190	<p>Contemporary Trade Directory Entries</p> <p>Name: Gi-Gi Household Products Location: Unit 17a, Courtyard 3, Wentworth Road, Mapplewell, Barnsley, South Yorkshire, S75 6DT Classification: Footwear Manufacturers Status: Inactive Positional Accuracy: Automatically positioned in the proximity of the address</p>	A9NW (SE)	548	-	433435 409665
191	<p>Contemporary Trade Directory Entries</p> <p>Name: Oakland Location: 39, Staincross Common, Mapplewell, Barnsley, South Yorkshire, S75 6JF Classification: Garden Ornament Manufacturers Status: Inactive Positional Accuracy: Automatically positioned to the address</p>	A18SW (N)	528	-	433019 410641

Map ID	Details	Quadrant Reference (Compass Direction)	Estimated Distance From Site	Contact	NGR
192	<p>Contemporary Trade Directory Entries</p> <p>Name: J S Webster Location: 8, Bourne Court, Mapplewell, Barnsley, South Yorkshire, S75 6JB Classification: Washing Machines - Servicing & Repairs Status: Inactive Positional Accuracy: Automatically positioned to the address</p>	A18SE (N)	543	-	433302 410616
193	<p>Contemporary Trade Directory Entries</p> <p>Name: Pelland Concast Location: Unit 5, Courtyard 2, Wentworth Road, Mapplewell, Barnsley, South Yorkshire, S75 6DT Classification: Concrete Products Status: Inactive Positional Accuracy: Automatically positioned to the address</p>	A8NE (SE)	558	-	433423 409643
193	<p>Contemporary Trade Directory Entries</p> <p>Name: Damp 2 Dry Building Solutions Ltd Location: UNIT 17A, COURTYARD 3, WENTWORTH ROAD, MAPPLEWELL, BARNSELEY, S75 6DT Classification: Damp & Dry Rot Control Status: Active Positional Accuracy: Automatically positioned to the address</p>	A8NE (SE)	588	-	433410 409599
193	<p>Contemporary Trade Directory Entries</p> <p>Name: Tranzfix Location: Unit 8 The Maple Ind Est, Wentworth Rd, Mapplewell, Barnsley, South Yorkshire, S75 6DT Classification: Gearboxes Status: Inactive Positional Accuracy: Manually positioned to the road within the address or location</p>	A9NW (SE)	588	-	433442 409620
193	<p>Contemporary Trade Directory Entries</p> <p>Name: Violet Harris Location: Unit 17/A, Courtyard, 3, Wentworth Road, Mapplewell, Barnsley, South Yorkshire, S75 6DT Classification: Woodworking Machinery Status: Inactive Positional Accuracy: Automatically positioned to the address</p>	A8NE (SE)	594	-	433412 409593
193	<p>Contemporary Trade Directory Entries</p> <p>Name: Gail Brayshaw Location: Unit 17a, Courtyard 3, Wentworth Road, Mapplewell, Barnsley, South Yorkshire, S75 6DT Classification: Screen Process Printers Status: Inactive Positional Accuracy: Automatically positioned to the address</p>	A8NE (SE)	594	-	433412 409593
194	<p>Contemporary Trade Directory Entries</p> <p>Name: Wheel Deliver Collections & Delivery Location: 6, Bar Avenue, Mapplewell, Barnsley, South Yorkshire, S75 6DP Classification: Breakdown and Recovery Status: Inactive Positional Accuracy: Automatically positioned to the address</p>	A9NW (SE)	562	-	433525 409732
195	<p>Contemporary Trade Directory Entries</p> <p>Name: Jet Petrol Station Location: WAKEFIELD ROAD, STAINCROSS, BARNSELEY, S75 6JX Classification: Petrol Filling Stations Status: Inactive Positional Accuracy: Automatically positioned to the address</p>	A19SW (NE)	585	-	433443 410587
195	<p>Contemporary Trade Directory Entries</p> <p>Name: Shell Service Station Location: WAKEFIELD ROAD, STAINCROSS, BARNSELEY, S75 6JX Classification: Petrol Filling Stations Status: Inactive Positional Accuracy: Automatically positioned to the address</p>	A19SW (NE)	585	-	433443 410587
195	<p>Contemporary Trade Directory Entries</p> <p>Name: Shell Location: WAKEFIELD ROAD, STAINCROSS, BARNSELEY, S75 6JX Classification: Petrol Filling Stations Status: Active Positional Accuracy: Automatically positioned to the address</p>	A19SW (NE)	585	-	433443 410587
195	<p>Contemporary Trade Directory Entries</p> <p>Name: Tumpike Garage Ltd Location: Wakefield Road, Mapplewell, Barnsley, South Yorkshire, S75 6JX Classification: Petrol Filling Stations Status: Inactive Positional Accuracy: Automatically positioned to the address</p>	A19SW (NE)	588	-	433447 410588

Map ID	Details	Quadrant Reference (Compass Direction)	Estimated Distance From Site	Contact	NGR
196	Contemporary Trade Directory Entries Name: Helping Hands Location: Broadway, Mapplewell, Barnsley, South Yorkshire, S75 6HG Classification: Cleaning Services - Domestic Status: Inactive Positional Accuracy: Manually positioned within the geographical locality	A12NE (W)	595	-	432531 410332
197	Contemporary Trade Directory Entries Name: C W Cleaning Services Location: 33, CROFT DRIVE, MAPPLEWELL, BARNSELEY, S75 6AN Classification: Cleaning Services - Domestic Status: Active Positional Accuracy: Automatically positioned to the address	A12SE (W)	597	-	432484 410093
198	Contemporary Trade Directory Entries Name: Dent Devils Leeds Location: 68, CARR GREEN LANE, MAPPLEWELL, BARNSELEY, S75 6DY Classification: Car Body Repairs Status: Active Positional Accuracy: Automatically positioned to the address	A8NE (S)	609	-	433196 409496
199	Contemporary Trade Directory Entries Name: Motec Mobile Crypton Tuning Location: 2, Ibberson Avenue, Mapplewell, Barnsley, South Yorkshire, S75 6BJ Classification: Car Engine Tuning & Diagnostic Services Status: Inactive Positional Accuracy: Automatically positioned to the address	A12SE (W)	620	-	432494 409903
199	Contemporary Trade Directory Entries Name: M Roberts Location: 253, Darton Lane, Mapplewell, Barnsley, South Yorkshire, S75 6AJ Classification: Electrical goods - servicing & repairs Status: Inactive Positional Accuracy: Automatically positioned to the address	A12SE (W)	659	-	432450 409913
200	Contemporary Trade Directory Entries Name: P K M Ironing Services Location: 70, Bar Lane, Mapplewell, Barnsley, South Yorkshire, S75 6DE Classification: Ironing & Home Laundry Services Status: Active Positional Accuracy: Automatically positioned to the address	A9NW (SE)	625	-	433611 409739
200	Contemporary Trade Directory Entries Name: Evening Shade Blinds Location: 68, Bar Lane, Mapplewell, Barnsley, South Yorkshire, S75 6DE Classification: Blinds, Awnings & Canopies Status: Inactive Positional Accuracy: Automatically positioned to the address	A9NW (SE)	640	-	433621 409729
201	Contemporary Trade Directory Entries Name: Williams & Needham Ltd Location: 30, Wakefield Road, Staincross, Barnsley, South Yorkshire, S75 6JY Classification: Scrap Metal Merchants Status: Inactive Positional Accuracy: Automatically positioned to the address	A18SE (NE)	678	-	433385 410727
202	Contemporary Trade Directory Entries Name: Specialised Aerosols Location: Carr Green Lane, Mapplewell, Barnsley, S75 6DY Classification: Chemical Manufacturers Status: Active Positional Accuracy: Automatically positioned to the address	A8SE (S)	688	-	433149 409411
203	Contemporary Trade Directory Entries Name: Staincross Coffee Ltd Location: 28, Moorland Avenue, Mapplewell, Barnsley, South Yorkshire, S75 6NJ Classification: Catering Equipment Status: Inactive Positional Accuracy: Automatically positioned to the address	A17SE (NW)	754	-	432588 410683
204	Contemporary Trade Directory Entries Name: Luxury Cleaning Services Location: 200, Darton Lane, Mapplewell, Barnsley, South Yorkshire, S75 6AH Classification: Commercial Cleaning Services Status: Inactive Positional Accuracy: Automatically positioned to the address	A7NW (SW)	755	-	432405 409767
204	Contemporary Trade Directory Entries Name: L C S Yorkshire Ltd Location: 200, Darton Lane, Mapplewell, Barnsley, S75 6AH Classification: Commercial Cleaning Services Status: Inactive Positional Accuracy: Automatically positioned to the address	A7NW (SW)	755	-	432405 409767

Map ID	Details	Quadrant Reference (Compass Direction)	Estimated Distance From Site	Contact	NGR
205	Contemporary Trade Directory Entries Name: Paul Burgess Location: 16, Sunningdale Avenue, Darton, Barnsley, South Yorkshire, S75 5JB Classification: Washing Machines - Servicing & Repairs Status: Inactive Positional Accuracy: Automatically positioned to the address	A12NW (W)	776	-	432319 410257
206	Contemporary Trade Directory Entries Name: Barnsley Catering Services Location: Wakefield Road, Mapplewell, Barnsley, South Yorkshire, S75 6DL Classification: Catering Equipment - Servicing & Repairs Status: Inactive Positional Accuracy: Automatically positioned to the address	A14SE (E)	788	-	433891 410073
207	Contemporary Trade Directory Entries Name: 1st Call Pest Solutions Location: 19, Austwick Close, Mapplewell, Barnsley, South Yorkshire, S75 5QF Classification: Pest & Vermin Control Status: Inactive Positional Accuracy: Automatically positioned to the address	A17SW (NW)	935	-	432250 410536
208	Contemporary Trade Directory Entries Name: Top Gun Cosmetic Car Repairs Location: 16, St. Andrews Drive, Darton, Barnsley, South Yorkshire, S75 5LX Classification: Car Body Repairs Status: Active Positional Accuracy: Automatically positioned to the address	A12NW (W)	941	-	432140 410138
209	Contemporary Trade Directory Entries Name: William Freeman Ltd Location: Suba Seal Works, Wakefield Road, Mapplewell, Barnsley, South Yorkshire, S75 6DH Classification: Rubber & Plastic Products - Manufacturers Status: Inactive Positional Accuracy: Automatically positioned to the address	A14SE (E)	942	-	434025 409913
210	Contemporary Trade Directory Entries Name: G S S Letterpress Location: 5, Fulford Close, Darton, Barnsley, South Yorkshire, S75 5PY Classification: Printing Engineering Services Status: Active Positional Accuracy: Automatically positioned to the address	A12SW (W)	966	-	432118 410029
211	Contemporary Trade Directory Entries Name: Barnsley Damp Proof Location: 7, Halstead Grove, Mapplewell, Barnsley, South Yorkshire, S75 5QD Classification: Damp & Dry Rot Control Status: Inactive Positional Accuracy: Automatically positioned to the address	A17SW (NW)	995	-	432223 410612
212	Fuel Station Entries Name: Tumpike Garage Location: Wakefield Road, Mapplewell, Barnsley, South Yorkshire, S75 6JX Brand: Shell Premises Type: Petrol Station Status: Open Positional Accuracy: Manually positioned to the address or location	A18SE (NE)	569	-	433425 410580
213	Points of Interest - Commercial Services Name: Radiator Services Location: 38 Blacker Road, Mapplewell, Barnsley, S75 6BS Category: Repair and Servicing Class Code: Vehicle Repair, Testing and Servicing Positional Accuracy: Positioned to address or location	A13SE (SE)	86	6	433142 410023
213	Points of Interest - Commercial Services Name: Gary's Autos Location: Unit 4 Mapplewell Business Park, Blacker Road, Staincross, Barnsley, S75 6BP Category: Repair and Servicing Class Code: Vehicle Repair, Testing and Servicing Positional Accuracy: Positioned to address or location	A13SE (S)	127	6	433108 409970
213	Points of Interest - Commercial Services Name: Autosound Location: Unit 15-16 Mapplewell Business Park, Blacker Road, Staincross, Barnsley, S75 6BP Category: Repair and Servicing Class Code: Vehicle Repair, Testing and Servicing Positional Accuracy: Positioned to address or location	A13SE (S)	143	6	433093 409953

Map ID	Details	Quadrant Reference (Compass Direction)	Estimated Distance From Site	Contact	NGR
213	<p>Points of Interest - Commercial Services</p> <p>Name: Mapplewell Autocare Location: Unit 9 Mapplewell Business Centre, Blacker Road, Staincross, Barnsley, S75 6BP Category: Repair and Servicing Class Code: Vehicle Repair, Testing and Servicing Positional Accuracy: Positioned to address or location</p>	A13SE (S)	145	6	433137 409957
214	<p>Points of Interest - Commercial Services</p> <p>Name: Roy's Autos Location: 55a Blacker Road, Staincross, Barnsley, S75 6GS Category: Repair and Servicing Class Code: Vehicle Repair, Testing and Servicing Positional Accuracy: Positioned to address or location</p>	A13SE (E)	145	6	433242 410068
214	<p>Points of Interest - Commercial Services</p> <p>Name: Roy's Autos Location: 55a Blacker Road, Staincross, Barnsley, S75 6GS Category: Repair and Servicing Class Code: Vehicle Repair, Testing and Servicing Positional Accuracy: Positioned to address or location</p>	A13SE (SE)	152	6	433238 410039
215	<p>Points of Interest - Commercial Services</p> <p>Name: D & S Motors Location: 29 Spark Lane, Mapplewell, Barnsley, S75 6AA Category: Repair and Servicing Class Code: Vehicle Repair, Testing and Servicing Positional Accuracy: Positioned to address or location</p>	A13SW (SW)	166	6	433006 409956
215	<p>Points of Interest - Commercial Services</p> <p>Name: D & S Motors Location: Spark Lane, Mapplewell, Barnsley, S75 6AA Category: Repair and Servicing Class Code: Vehicle Repair, Testing and Servicing Positional Accuracy: Positioned to address or location</p>	A13SW (SW)	184	6	432983 409948
216	<p>Points of Interest - Commercial Services</p> <p>Name: Sorted Location: Mapplewell Business Park, Blacker Road, Staincross, Barnsley, S75 6BP Category: Repair and Servicing Class Code: Vehicle Repair, Testing and Servicing Positional Accuracy: Positioned to address or location</p>	A13SE (SE)	207	6	433197 409915
216	<p>Points of Interest - Commercial Services</p> <p>Name: Mapplewell Autocare Location: Mapplewell Business Park, Blacker Road, Staincross, Barnsley, S75 6BP Category: Repair and Servicing Class Code: Vehicle Repair, Testing and Servicing Positional Accuracy: Positioned to address or location</p>	A13SE (SE)	207	6	433197 409915
216	<p>Points of Interest - Commercial Services</p> <p>Name: Mapplewell Auto Centre Location: Unit B Mapplewell Business Park, Mapplewell Drive, Mapplewell, Barnsley, S75 6BP Category: Repair and Servicing Class Code: Vehicle Repair, Testing and Servicing Positional Accuracy: Positioned to address or location</p>	A13SE (SE)	280	6	433265 409872
216	<p>Points of Interest - Commercial Services</p> <p>Name: A O L MOT & Service Centre Location: Unit B Mapplewell Business Park, Mapplewell Drive, Mapplewell, Barnsley, S75 6BP Category: Repair and Servicing Class Code: Vehicle Repair, Testing and Servicing Positional Accuracy: Positioned to address or location</p>	A13SE (SE)	280	6	433265 409872
217	<p>Points of Interest - Commercial Services</p> <p>Name: Garry's Autos Location: Unit 4 Block 1 Mapplewell Business Park, Mapplewell Drive, Mapplewell, Barnsley, S75 6BP Category: Repair and Servicing Class Code: Vehicle Repair, Testing and Servicing Positional Accuracy: Positioned to address or location</p>	A13SE (S)	266	6	433149 409836
217	<p>Points of Interest - Commercial Services</p> <p>Name: S & S Autos Location: Unit B/3 Mapplewell Business Park, Blacker Road, Staincross, Barnsley, S75 6BP Category: Repair and Servicing Class Code: Vehicle Repair, Testing and Servicing Positional Accuracy: Positioned to address or location</p>	A13SE (S)	276	6	433163 409828

Map ID	Details	Quadrant Reference (Compass Direction)	Estimated Distance From Site	Contact	NGR
218	Points of Interest - Commercial Services Name: Down 2 Earth Location: 11 Hope Street, Staincross, Barnsley, S75 6DA Category: Contract Services Class Code: Pest and Vermin Control Positional Accuracy: Positioned to address or location	A13SE (SE)	325	6	433388 409950
219	Points of Interest - Commercial Services Name: Joe Taylor Location: 2 Lidgett Road, Mapplewell, Barnsley, S75 6GZ Category: Repair and Servicing Class Code: Vehicle Repair, Testing and Servicing Positional Accuracy: Positioned to address or location	A8NE (S)	462	6	433251 409661
220	Points of Interest - Commercial Services Name: Glas Weld Location: 10 Longlands Drive, Mapplewell, Barnsley, S75 6LP Category: Repair and Servicing Class Code: Vehicle Repair, Testing and Servicing Positional Accuracy: Positioned to address or location	A12SE (SW)	496	6	432632 409893
221	Points of Interest - Commercial Services Name: Aries Motor Engineers Ltd Location: Courtyard 1, Wentworth Road, Mapplewell, Barnsley, S75 6DT Category: Repair and Servicing Class Code: Vehicle Repair, Testing and Servicing Positional Accuracy: Positioned to address or location	A8NE (SE)	520	6	433420 409689
222	Points of Interest - Commercial Services Name: Williams & Needham Location: 12 Park View Road, Staincross, Barnsley, S75 6LD Category: Recycling Services Class Code: Recycling, Reclamation and Disposal Positional Accuracy: Positioned to address or location	A14NW (NE)	543	6	433532 410444
223	Points of Interest - Commercial Services Name: Comprehensive Asbestos Removal Ltd Location: Unit 12 Courtyard 3, Wentworth Road, Mapplewell, Barnsley, S75 6DT Category: Recycling Services Class Code: Recycling, Reclamation and Disposal Positional Accuracy: Positioned to address or location	A8NE (SE)	553	6	433364 409612
223	Points of Interest - Commercial Services Name: G R Motors Location: Edward Street, Mapplewell, Barnsley, S75 6BL Category: Repair and Servicing Class Code: Vehicle Repair, Testing and Servicing Positional Accuracy: Positioned to address or location	A8NE (SE)	596	6	433378 409570
223	Points of Interest - Commercial Services Name: G R Motors Location: Edward Street, Mapplewell, Barnsley, S75 6BL Category: Repair and Servicing Class Code: Vehicle Repair, Testing and Servicing Positional Accuracy: Positioned to address or location	A8NE (SE)	597	6	433378 409570
223	Points of Interest - Commercial Services Name: Scrap Yard Location: Not Supplied Category: Recycling Services Class Code: Scrap Metal Merchants Positional Accuracy: Positioned to an adjacent address or location	A8NE (SE)	662	6	433372 409494
223	Points of Interest - Commercial Services Name: Scrap Yard Location: S75 Category: Recycling Services Class Code: Scrap Metal Merchants Positional Accuracy: Positioned to address or location	A8NE (SE)	671	6	433391 409493
224	Points of Interest - Commercial Services Name: Tumpike Garage Location: Wakefield Road, Staincross, Barnsley, S75 6JX Category: Personal, Consumer and other Services Class Code: Vehicle Cleaning Services Positional Accuracy: Positioned to address or location	A19SW (NE)	585	6	433443 410587
224	Points of Interest - Commercial Services Name: Car Wash Location: Wakefield Road, Staincross, Barnsley, S75 6JX Category: Personal, Consumer and other Services Class Code: Vehicle Cleaning Services Positional Accuracy: Positioned to address or location	A19SW (NE)	588	6	433447 410588

Map ID	Details	Quadrant Reference (Compass Direction)	Estimated Distance From Site	Contact	NGR
225	Points of Interest - Commercial Services Name: Dent Devils Leeds Location: 68 Carr Green Lane, Mapplewell, Barnsley, S75 6DY Category: Repair and Servicing Class Code: Vehicle Repair, Testing and Servicing Positional Accuracy: Positioned to address or location	A8NE (S)	609	6	433195 409495
226	Points of Interest - Commercial Services Name: Motec Mobile Crypton Tuning Location: 2 Ibberson Avenue, Mapplewell, Barnsley, S75 6BJ Category: Repair and Servicing Class Code: Vehicle Repair, Testing and Servicing Positional Accuracy: Positioned to address or location	A12SE (W)	620	6	432494 409903
227	Points of Interest - Commercial Services Name: Porsche & Euro Car Specialists Location: 1 Grove Road, Mapplewell, Barnsley, S75 6HF Category: Repair and Servicing Class Code: Vehicle Repair, Testing and Servicing Positional Accuracy: Positioned to address or location	A12NE (NW)	667	6	432472 410378
228	Points of Interest - Commercial Services Name: Williams & Needham Ltd Location: 30 Wakefield Road, Staincross, Barnsley, S75 6JY Category: Recycling Services Class Code: Scrap Metal Merchants Positional Accuracy: Positioned to address or location	A18SE (NE)	677	6	433384 410727
229	Points of Interest - Commercial Services Name: 1st Call Pest Solutions Location: 19 Austwick Close, Mapplewell, Barnsley, S75 5QF Category: Contract Services Class Code: Pest and Vermin Control Positional Accuracy: Positioned to address or location	A17SW (NW)	935	6	432250 410535
230	Points of Interest - Commercial Services Name: Top Gun Cosmetic Car Repairs Location: 16 St. Andrews Drive, Darton, Barnsley, S75 5LX Category: Repair and Servicing Class Code: Vehicle Repair, Testing and Servicing Positional Accuracy: Positioned to address or location	A12NW (W)	941	6	432140 410138
230	Points of Interest - Commercial Services Name: Top Gun Cosmetic Car Repairs Location: 16 St Andrews Drive, Darton, Barnsley, S75 5LX Category: Repair and Servicing Class Code: Vehicle Repair, Testing and Servicing Positional Accuracy: Positioned to address or location	A12NW (W)	943	6	432138 410138
231	Points of Interest - Manufacturing and Production Name: Works Location: Not Supplied Category: Industrial Features Class Code: Unspecified Works Or Factories Positional Accuracy: Positioned to an adjacent address or location	A13NW (W)	109	6	432975 410132
232	Points of Interest - Manufacturing and Production Name: Mapplewell Business Park Location: S75 Category: Industrial Features Class Code: Business Parks and Industrial Estates Positional Accuracy: Positioned to an adjacent address or location	A13SW (S)	132	6	433085 409965
232	Points of Interest - Manufacturing and Production Name: Factory Location: S75 Category: Industrial Features Class Code: Unspecified Works Or Factories Positional Accuracy: Positioned to an adjacent address or location	A13SE (S)	188	6	433104 409909
233	Points of Interest - Manufacturing and Production Name: Factory Location: S75 Category: Industrial Features Class Code: Unspecified Works Or Factories Positional Accuracy: Positioned to address or location	A13SW (SW)	186	6	432939 409984
233	Points of Interest - Manufacturing and Production Name: Factory Location: Not Supplied Category: Industrial Features Class Code: Unspecified Works Or Factories Positional Accuracy: Positioned to an adjacent address or location	A13SW (SW)	189	6	432935 409983

Map ID	Details	Quadrant Reference (Compass Direction)	Estimated Distance From Site	Contact	NGR
233	Points of Interest - Manufacturing and Production Name: Factory Location: Not Supplied Category: Industrial Features Class Code: Unspecified Works Or Factories Positional Accuracy: Positioned to an adjacent address or location	A13SW (SW)	196	6	432961 409949
233	Points of Interest - Manufacturing and Production Name: Factory Location: S75 Category: Industrial Features Class Code: Unspecified Works Or Factories Positional Accuracy: Positioned to an adjacent address or location	A13SW (SW)	196	6	432961 409949
234	Points of Interest - Manufacturing and Production Name: Tank Location: S75 Category: Industrial Features Class Code: Tanks (Generic) Positional Accuracy: Positioned to an adjacent address or location	A13SW (W)	291	6	432804 410015
235	Points of Interest - Manufacturing and Production Name: Works Location: Not Supplied Category: Industrial Features Class Code: Unspecified Works Or Factories Positional Accuracy: Positioned to an adjacent address or location	A13SE (S)	307	6	433214 409812
235	Points of Interest - Manufacturing and Production Name: Works Location: S75 Category: Industrial Features Class Code: Unspecified Works Or Factories Positional Accuracy: Positioned to an adjacent address or location	A13SE (S)	307	6	433214 409812
236	Points of Interest - Manufacturing and Production Name: Lane End Quarry (Disused) Location: S75 Category: Extractive Industries Class Code: Unspecified Quarries Or Mines Positional Accuracy: Positioned to an adjacent address or location	A18SW (N)	397	6	432962 410495
237	Points of Interest - Manufacturing and Production Name: Bleak House Poultry Farm Location: S75 Category: Farming Class Code: Poultry Farming, Equipment and Supplies Positional Accuracy: Positioned to an adjacent address or location	A14NW (E)	484	6	433576 410219
237	Points of Interest - Manufacturing and Production Name: Bleak House Poultry Farm Location: S75 Category: Farming Class Code: Poultry Farming, Equipment and Supplies Positional Accuracy: Positioned to address or location	A14NW (E)	512	6	433602 410231
238	Points of Interest - Manufacturing and Production Name: Works Location: S75 Category: Industrial Features Class Code: Unspecified Works Or Factories Positional Accuracy: Positioned to an adjacent address or location	A8SE (S)	682	6	433159 409417
239	Points of Interest - Manufacturing and Production Name: Works Location: Not Supplied Category: Industrial Features Class Code: Unspecified Works Or Factories Positional Accuracy: Positioned to an adjacent address or location	A14SE (E)	905	6	433990 409926
239	Points of Interest - Manufacturing and Production Name: Works Location: S75 Category: Industrial Features Class Code: Unspecified Works Or Factories Positional Accuracy: Positioned to an adjacent address or location	A14SE (E)	905	6	433990 409926
239	Points of Interest - Manufacturing and Production Name: Works Location: Not Supplied Category: Industrial Features Class Code: Unspecified Works Or Factories Positional Accuracy: Positioned to an adjacent address or location	A14SE (E)	949	6	434028 409893

Map ID	Details	Quadrant Reference (Compass Direction)	Estimated Distance From Site	Contact	NGR
239	Points of Interest - Manufacturing and Production Name: Tank Location: S75 Category: Industrial Features Class Code: Tanks (Generic) Positional Accuracy: Positioned to address or location	A14SE (E)	973	6	434052 409893
239	Points of Interest - Manufacturing and Production Name: Tanks Location: S75 Category: Industrial Features Class Code: Tanks (Generic) Positional Accuracy: Positioned to an adjacent address or location	A14SE (E)	973	6	434052 409893
239	Points of Interest - Manufacturing and Production Name: Tanks Location: S75 Category: Industrial Features Class Code: Tanks (Generic) Positional Accuracy: Positioned to an adjacent address or location	A14SE (E)	986	6	434063 409880
240	Points of Interest - Public Infrastructure Name: Mapplewell Police Site Location: Blacker Road, S75 Category: Central and Local Government Class Code: Police Stations Positional Accuracy: Positioned to address or location	A13SW (SW)	7	6	433083 410096
241	Points of Interest - Public Infrastructure Name: Spoil Heap (Disused) Location: S75 Category: Infrastructure and Facilities Class Code: Waste Storage, Processing and Disposal Positional Accuracy: Positioned to an adjacent address or location	A8NE (S)	406	6	433120 409691
242	Points of Interest - Public Infrastructure Name: Refuse Tip (Disused) Location: S75 Category: Infrastructure and Facilities Class Code: Refuse Disposal Facilities Positional Accuracy: Positioned to an adjacent address or location	A8NW (SW)	552	6	432868 409595
243	Points of Interest - Public Infrastructure Name: Tumpike Garage Location: Wakefield Road, Staincross, Barnsley, S75 6JX Category: Road And Rail Class Code: Petrol and Fuel Stations Positional Accuracy: Positioned to address or location	A18SE (NE)	569	6	433425 410580
243	Points of Interest - Public Infrastructure Name: Jet Petrol Station Location: Wakefield Road, Staincross, Barnsley, S75 6JX Category: Road And Rail Class Code: Petrol and Fuel Stations Positional Accuracy: Positioned to address or location	A19SW (NE)	585	6	433443 410587
243	Points of Interest - Public Infrastructure Name: Shell Location: Wakefield Road, Staincross, Barnsley, S75 6JX Category: Road And Rail Class Code: Petrol and Fuel Stations Positional Accuracy: Positioned to address or location	A19SW (NE)	585	6	433443 410587
243	Points of Interest - Public Infrastructure Name: Tumpike Garage Ltd Location: Wakefield Road, Mapplewell, Barnsley, S75 6JX Category: Road And Rail Class Code: Petrol and Fuel Stations Positional Accuracy: Positioned to address or location	A19SW (NE)	588	6	433447 410588
243	Points of Interest - Public Infrastructure Name: Tumpike Garage Location: Wakefield Road, Staincross, Barnsley, S75 6JX Category: Road And Rail Class Code: Petrol and Fuel Stations Positional Accuracy: Positioned to address or location	A19SW (NE)	588	6	433447 410588
243	Points of Interest - Public Infrastructure Name: Shell Service Station Location: Wakefield Road, Staincross, Barnsley, S75 6JX Category: Road And Rail Class Code: Petrol and Fuel Stations Positional Accuracy: Positioned to address or location	A19SW (NE)	594	6	433432 410606

Map ID	Details	Quadrant Reference (Compass Direction)	Estimated Distance From Site	Contact	NGR
244	Points of Interest - Public Infrastructure Name: Refuse Tip (Disused) Location: S75 Category: Infrastructure and Facilities Class Code: Refuse Disposal Facilities Positional Accuracy: Positioned to an adjacent address or location	A8NW (S)	594	6	433013 409509
245	Points of Interest - Public Infrastructure Name: Refuse Tip (Disused) Location: S75 Category: Infrastructure and Facilities Class Code: Refuse Disposal Facilities Positional Accuracy: Positioned to an adjacent address or location	A7NE (SW)	747	6	432520 409610
246	Points of Interest - Public Infrastructure Name: Tip (Disused) Location: S75 Category: Infrastructure and Facilities Class Code: Refuse Disposal Facilities Positional Accuracy: Positioned to an adjacent address or location	A7NW (SW)	887	6	432316 409654
246	Points of Interest - Public Infrastructure Name: Refuse Tip (Disused) Location: S75 Category: Infrastructure and Facilities Class Code: Refuse Disposal Facilities Positional Accuracy: Positioned to an adjacent address or location	A7NW (SW)	887	6	432316 409654
247	Points of Interest - Public Infrastructure Name: Tip (Dis) Location: S75 Category: Infrastructure and Facilities Class Code: Refuse Disposal Facilities Positional Accuracy: Positioned to an adjacent address or location	A9SW (SE)	897	6	433496 409293
247	Points of Interest - Public Infrastructure Name: Tip (Dis) Location: S75 Category: Infrastructure and Facilities Class Code: Refuse Disposal Facilities Positional Accuracy: Positioned to an adjacent address or location	A9SW (SE)	943	6	433487 409238
247	Points of Interest - Public Infrastructure Name: Refuse Tip (Disused) Location: S75 Category: Infrastructure and Facilities Class Code: Refuse Disposal Facilities Positional Accuracy: Positioned to an adjacent address or location	A9SW (SE)	944	6	433489 409237
248	Points of Interest - Recreational and Environmental Name: Playground Location: Not Supplied Category: Recreational Class Code: Playgrounds Positional Accuracy: Positioned to an adjacent address or location	A13SE (E)	182	6	433284 410085
248	Points of Interest - Recreational and Environmental Name: Playground Location: Braithwaite Street, S75 Category: Recreational Class Code: Playgrounds Positional Accuracy: Positioned to an adjacent address or location	A13SE (E)	182	6	433284 410085
249	Points of Interest - Recreational and Environmental Name: Play Area Location: S75 Category: Recreational Class Code: Playgrounds Positional Accuracy: Positioned to an adjacent address or location	A8NW (S)	485	6	433006 409620

Map ID	Details	Quadrant Reference (Compass Direction)	Estimated Distance From Site	Contact	NGR
250	Areas of Adopted Green Belt Authority: Barnsley Metropolitan Borough Council, Planning Department Plan Name: Proposal Map Status: Adopted Plan Date: 3rd January 2019	A8NW (S)	573	8	432876 409569
251	Nitrate Vulnerable Zones Name: River Dearne Nvz Description: Surface Water Source: Environment Agency, Head Office	A13SE (SW)	0	2	433092 410107
252	Nitrate Vulnerable Zones Name: Owlter Beck From Source To River Calder Nvz Description: Surface Water Source: Environment Agency, Head Office	A18SE (N)	351	2	433200 410450

Agency & Hydrological	Version	Update Cycle
Contaminated Land Register Entries and Notices Barnsley Metropolitan Borough Council - Environmental Health and Trading Standards Environment Agency - Head Office Kirklees Metropolitan Borough Council - Planning Services Wakefield City Metropolitan District Council - Environmental Health	June 2025 November 2023 October 2017 October 2017	Annual Rolling Update Annually Annual Rolling Update Annual Rolling Update
Discharge Consents Environment Agency - North East Region	July 2025	Quarterly
Enforcement and Prohibition Notices Environment Agency - North East Region	March 2013	
Integrated Pollution Controls Environment Agency - North East Region	January 2009	
Integrated Pollution Prevention And Control Environment Agency - North East Region	April 2025	Bi-Annually
Local Authority Integrated Pollution Prevention And Control Barnsley Metropolitan Borough Council - Environmental Health and Trading Standards Wakefield City Metropolitan District Council - Environmental Health Kirklees Metropolitan Borough Council - Environmental Health Department	April 2014 December 2020 January 2025	Variable Variable Variable
Local Authority Pollution Prevention and Controls Barnsley Metropolitan Borough Council - Environmental Health and Trading Standards Wakefield City Metropolitan District Council - Environmental Health Kirklees Metropolitan Borough Council - Environmental Health Department	April 2014 December 2020 January 2025	Annual Rolling Update Annual Rolling Update Annual Rolling Update
Local Authority Pollution Prevention and Control Enforcements Barnsley Metropolitan Borough Council - Environmental Health and Trading Standards Kirklees Metropolitan Borough Council - Environmental Health Department Wakefield City Metropolitan District Council - Environmental Health	April 2014 January 2025 June 2014	Variable Variable Variable
Nearest Surface Water Feature Ordnance Survey	August 2025	
Pollution Incidents to Controlled Waters Environment Agency - North East Region	December 1998	
Historical Prosecutions Environment Agency, North East Region	March 2013	Not Applicable
Registered Radioactive Substances Environment Agency - Head Office Environment Agency - North East Region	May 2023 May 2023	
Substantiated Pollution Incident Register Environment Agency - North East Region - Ridings Area Environment Agency - North East Region - Yorkshire Area	July 2025 July 2025	Quarterly Quarterly
Water Abstractions Environment Agency - North East Region	July 2025	Quarterly
Water Industry Act Referrals Environment Agency - North East Region	October 2017	
Groundwater Vulnerability Map Environment Agency - Head Office	June 2018	As notified
Bedrock Aquifer Designations Environment Agency - Head Office	January 2018	As notified
Superficial Aquifer Designations Environment Agency - Head Office	January 2018	As notified
Source Protection Zones Environment Agency - Head Office	August 2025	Bi-Annually
Extreme Flooding from Rivers or Sea without Defences Environment Agency - Head Office	December 2023	As notified



Agency & Hydrological	Version	Update Cycle
Flooding from Rivers or Sea without Defences Environment Agency - Head Office	December 2023	As notified
Areas Benefiting from Flood Defences Environment Agency - Head Office	February 2023	
Flood Water Storage Areas Environment Agency - Head Office	June 2025	Quarterly
Flood Defences Environment Agency - Head Office	August 2022	
OS Water Network Lines Ordnance Survey	July 2025	Quarterly
Surface Water 1 in 30 year Flood Extent Environment Agency - Head Office	May 2018	Annually
Surface Water 1 in 100 year Flood Extent Environment Agency - Head Office	May 2018	Annually
Surface Water 1 in 1000 year Flood Extent Environment Agency - Head Office	May 2018	Annually
Surface Water Suitability Environment Agency - Head Office	February 2016	Annually
BGS Groundwater Flooding Susceptibility British Geological Survey - National Geoscience Information Service	May 2013	As notified
Water Framework Directive - Catchment Environment Agency - Head Office	July 2025	Annually
Water Framework Directive - Groundwater Environment Agency - Head Office	July 2025	Annually

Waste	Version	Update Cycle
BGS Recorded Landfill Sites British Geological Survey - National Geoscience Information Service	November 2002	As notified
Historical Landfill Sites Environment Agency - Head Office	April 2025	Bi-Annually
Integrated Pollution Control Registered Waste Sites Environment Agency - North East Region	January 2009	Not Applicable
Licensed Waste Management Facilities (Landfill Boundaries) Environment Agency - North East Region - Ridings Area Environment Agency - North East Region - Yorkshire Area	July 2025 July 2025	Quarterly Quarterly
Licensed Waste Management Facilities (Locations) Environment Agency - North East Region - Ridings Area Environment Agency - North East Region - Yorkshire Area	April 2025 April 2025	Bi-Annually Bi-Annually
Local Authority Landfill Coverage Barnsley Metropolitan Borough Council - Environmental Health and Trading Standards Kirklees Metropolitan Borough Council - Planning Services Wakefield City Metropolitan District Council - Environmental Health	February 2003 February 2003 February 2003	Not Applicable Not Applicable Not Applicable
Local Authority Recorded Landfill Sites Barnsley Metropolitan Borough Council - Environmental Health and Trading Standards Kirklees Metropolitan Borough Council - Planning Services Wakefield City Metropolitan District Council - Environmental Health	October 2018 October 2018 October 2018	
Potentially Infilled Land (Non-Water) Landmark Information Group Limited	December 1999	
Potentially Infilled Land (Water) Landmark Information Group Limited	December 1999	
Registered Landfill Sites Environment Agency - North East Region - Ridings Area Environment Agency - North East Region - Yorkshire Area	March 2006 March 2006	Not Applicable Not Applicable
Registered Waste Transfer Sites Environment Agency - North East Region - Ridings Area Environment Agency - North East Region - Yorkshire Area	April 2018 April 2018	
Registered Waste Treatment or Disposal Sites Environment Agency - North East Region - Ridings Area Environment Agency - North East Region - Yorkshire Area	June 2015 June 2015	
Hazardous Substances	Version	Update Cycle
Control of Major Accident Hazards Sites (COMAH) Health and Safety Executive	June 2025	Bi-Annually
Explosive Sites Health and Safety Executive	March 2017	
Notification of Installations Handling Hazardous Substances (NIHHS) Health and Safety Executive	August 2001	
Planning Hazardous Substance Enforcements Kirklees Metropolitan Borough Council - Planning Services Barnsley Metropolitan Borough Council - Planning Department Wakefield City Metropolitan District Council	August 2015 January 2016 July 2023	Variable Variable Variable
Planning Hazardous Substance Consents Kirklees Metropolitan Borough Council - Planning Services Wakefield City Metropolitan District Council Barnsley Metropolitan Borough Council - Planning Department	August 2015 February 2016 January 2016	Variable Variable Variable

Geological	Version	Update Cycle
BGS 1:625,000 Solid Geology British Geological Survey - National Geoscience Information Service	January 2009	As notified
BGS Estimated Soil Chemistry British Geological Survey - National Geoscience Information Service	December 2015	As notified
BGS Recorded Mineral Sites British Geological Survey - National Geoscience Information Service	April 2025	Bi-Annually
CBSCB Compensation District Cheshire Brine Subsidence Compensation Board (CBSCB) Cheshire Brine Subsidence Compensation Board (CBSCB)	August 2011 November 2020	As notified
Coal Mining Affected Areas The Coal Authority - Property Searches	February 2023	
Mining Instability Ove Arup & Partners	June 1998	Not Applicable
Non Coal Mining Areas of Great Britain British Geological Survey - National Geoscience Information Service	May 2015	Not Applicable
Potential for Collapsible Ground Stability Hazards British Geological Survey - National Geoscience Information Service	April 2020	As notified
Potential for Compressible Ground Stability Hazards British Geological Survey - National Geoscience Information Service	January 2019	As notified
Potential for Ground Dissolution Stability Hazards British Geological Survey - National Geoscience Information Service	January 2019	As notified
Potential for Landslide Ground Stability Hazards British Geological Survey - National Geoscience Information Service	January 2019	As notified
Potential for Running Sand Ground Stability Hazards British Geological Survey - National Geoscience Information Service	January 2019	As notified
Potential for Shrinking or Swelling Clay Ground Stability Hazards British Geological Survey - National Geoscience Information Service	January 2019	As notified
Radon Potential - Radon Affected Areas British Geological Survey - National Geoscience Information Service	November 2024	Annually
Radon Potential - Radon Protection Measures British Geological Survey - National Geoscience Information Service	November 2024	Annually
Industrial Land Use	Version	Update Cycle
Contemporary Trade Directory Entries Thomson Directories	June 2025	Quarterly
Fuel Station Entries Green Street Advisor (UK) Ltd	August 2025	Quarterly
Points of Interest - Commercial Services PointX	September 2025	Quarterly
Points of Interest - Education and Health PointX	September 2025	Quarterly
Points of Interest - Manufacturing and Production PointX	September 2025	Quarterly
Points of Interest - Public Infrastructure PointX	September 2025	Quarterly
Points of Interest - Recreational and Environmental PointX	September 2025	Quarterly
Underground Electrical Cables National Grid	January 2024	

Sensitive Land Use	Version	Update Cycle
Ancient Woodland Natural England	September 2025	Bi-Annually
Areas of Adopted Green Belt Barnsley Metropolitan Borough Council - Planning Department Kirklees Metropolitan Borough Council Wakefield City Metropolitan District Council	July 2025 July 2025 July 2025	Quarterly Quarterly Quarterly
Areas of Unadopted Green Belt Barnsley Metropolitan Borough Council - Planning Department Kirklees Metropolitan Borough Council Wakefield City Metropolitan District Council	July 2025 July 2025 July 2025	Quarterly Quarterly Quarterly
Areas of Outstanding Natural Beauty Natural England	May 2025	Bi-Annually
Environmentally Sensitive Areas Natural England	August 2023	
Forest Parks Forestry Commission	May 2023	Not Applicable
Local Nature Reserves Natural England	August 2025	Bi-Annually
Marine Nature Reserves Natural England	August 2025	Bi-Annually
National Nature Reserves Natural England	July 2025	Bi-Annually
National Parks Natural England	September 2024	Bi-Annually
Nitrate Sensitive Areas Natural England	April 2023	Not Applicable
Nitrate Vulnerable Zones Department for Environment, Food and Rural Affairs (DEFRA - formerly FRCA) Environment Agency - Head Office	April 2016 November 2024	Annually
Ramsar Sites Natural England	August 2025	Bi-Annually
Sites of Special Scientific Interest Natural England	May 2025	Bi-Annually
Special Areas of Conservation Natural England	July 2025	Bi-Annually
Special Protection Areas Natural England	May 2025	Bi-Annually

A selection of organisations who provide data within this report

Data Supplier	Data Supplier Logo
Ordnance Survey	
Environment Agency	
Scottish Environment Protection Agency	
The Coal Authority	
British Geological Survey	 British Geological Survey <small>NATURAL ENVIRONMENT RESEARCH COUNCIL</small>
Centre for Ecology and Hydrology	 Centre for Ecology & Hydrology <small>NATURAL ENVIRONMENT RESEARCH COUNCIL</small>
Natural Resources Wales	
Scottish Natural Heritage	
Natural England	
Public Health England	
Ove Arup	
Stantec UK Ltd	

Contact	Name and Address	Contact Details
1	British Geological Survey - Enquiry Service British Geological Survey, Environmental Science Centre, Keyworth, Nottingham, Nottinghamshire, NG12 5GG	Telephone: 0115 936 3143 Fax: 0115 936 3276 Email: enquiries@bgs.ac.uk Website: www.bgs.ac.uk
2	Environment Agency - National Customer Contact Centre (NCCC) PO Box 544, Templeborough, Rotherham, S60 1BY	Telephone: 03708 506 506 Email: enquiries@environment-agency.gov.uk
3	Barnsley Metropolitan Borough Council - Environmental Health and Trading Standards Central Offices, Kendray Street, Barnsley, South Yorkshire, S70 2TN	Telephone: 01226 770770 Fax: 01226 772599 Website: www.barnsley.gov.uk
4	Ordnance Survey Adanac Drive, Southampton, Hampshire, SO16 0AS	Telephone: 03456 05 05 05 Email: customerservices@ordnancesurvey.co.uk Website: www.ordnancesurvey.co.uk
5	The Coal Authority - Property Searches 200 Lichfield Lane, Mansfield, Nottinghamshire, NG18 4RG	Telephone: 0345 762 6848 Fax: 01623 637 338 Email: groundstability@coal.gov.uk Website: www2.groundstability.com
6	PointX 5-6 Abbey Court, Eagle Way, Sowton, Exeter, Devon, EX2 7HY	Website: www.pointx.co.uk
7	Natural England County Hall, Spetchley Road, Worcester, WR5 2NP	Telephone: 0300 060 3900 Email: enquiries@naturalengland.org.uk Website: www.naturalengland.org.uk
8	Barnsley Metropolitan Borough Council - Planning Department Central Offices, Kendray Street, Barnsley, South Yorkshire, S70 2TN	Telephone: 01226 770770 Fax: 01226 772599 Website: www.barnsley.gov.uk
9	Wakefield City Metropolitan District Council Newton Bar, Wakefield, West Yorkshire, WF1 2TX	Telephone: 01924 306090 Fax: 01924 378532 Website: www.wakefield.gov.uk
-	Public Health England - Radon Survey, Centre for Radiation, Chemical and Environmental Hazards Chilton, Didcot, Oxfordshire, OX11 0RQ	Telephone: 01235 822622 Fax: 01235 833891 Email: radon@phe.gov.uk Website: www.ukradon.org
-	Landmark Information Group Limited Landmark Information Group, Imperium, Imperial Way, Reading, Berkshire, RG2 0TD	Telephone: 0330 036 6618 Fax: 0844 844 9951 Email: helpdesk@landmark.co.uk Website: www.landmark.co.uk

Please note that the Environment Agency / Natural Resources Wales / SEPA have a charging policy in place for enquiries.

**PHASE I PRELIMINARY
CONTAMINATION RISK
ASSESSMENT**

APPENDIX III

British Geological Survey, Radon Report

William Howells
GEOL Consultants Limited
Unit 11 Queens Court North
Third Avenue
Team Valley Trading Estate
Gateshead
NE11 0BU

Radon Report

Advisory report on the requirement for radon protective measures in new buildings, conversions and extensions to existing buildings. The report also indicates whether a site is located within a radon Affected Area

Report Id: *BGS_345039/63293*

Client reference: GEOL25-6165

Search location



Contains OS data © Crown Copyright and database right 2025. OS OpenMap Local: Scale: 1:5 000 (1 cm = 50 m)

Search location indicated in red

Point centred at: 433090,410110

Radon Report: UK

When extensions are made to existing buildings in high radon areas, or new buildings are constructed in these areas, the Building Regulations for England, Wales, Scotland and Northern Ireland require that protective measures are taken against radon entering the building.

This report provides information on whether radon protective measures are required. Depending on the probability of buildings having high radon levels, the Regulations may require either:

1. No protective measures
2. Basic protective measures
3. Full protective measures

This is an advisory report on the requirement for radon protective measures in new buildings, conversions and extensions. The report also indicates whether a site is located within a radon Affected Area

Requirement for radon protective measures

The determination below follows advice in *BR211 Radon: Guidance on protective measures for new buildings (2023 edition)*, which also provides guidance on what to do if the result indicates that protective measures are required.

Is the property in an area where radon protective measures are required for new buildings or extensions to existing ones as described in publication BR211 (2023 edition) Radon: Guidance on protective measures for new buildings?

NO RADON PROTECTIVE MEASURES ARE REQUIRED FOR THE REPORT AREA.

More details of the protective measures required are available in *BR211 Radon: Guidance on protective measures for new buildings (2023 Edition)*.

Whether or not the radon level in a building is above or below the radon Action Level can only be established by having the building tested. The UKHSA provides a radon testing service which can be accessed at www.ukradon.org or by telephone (01235 822622).

If you require further information or guidance, you should contact your local authority building control officer or approved inspector.

Radon Affected Area

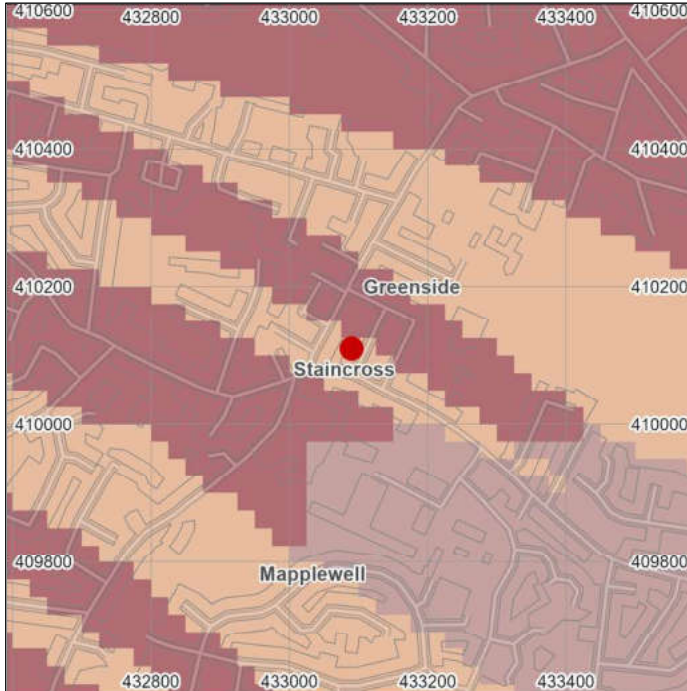

% Homes estimated to be at or above the action level
0-1%
1-3%
3-5%
5-10%
10-30%
30-100%

Contains OS data © Crown Copyright and database right 2025
Scale: 1:10 000 (1cm = 100 m)

Search area indicated in red

Is the property in a radon Affected Area as defined by the UK Health Security Agency (UKHSA) and if so what percentage of homes are estimated to be at or above the Action Level? **YES**

Additional Information

THE PROPERTY IS IN A RADON AFFECTED AREAS WHERE 1 TO 3% OF HOMES ARE ESTIMATED TO BE AT OR ABOVE THE ACTION LEVEL.

The UKHSA recommends a radon 'Action Level' of 200 Becquerels per cubic metre of air ($Bq\ m^{-3}$) for the annual average of the radon gas concentration in a home. Where 1% or more of homes are estimated to be at or above the Action Level the area should be regarded as a radon Affected Area.

This report informs you whether the property is in a radon Affected Area and the percentage of homes that are estimated to be at or above the radon Action Level at this location. Being in an Affected Area does not necessarily mean there is a high radon level within the property; the only way to determine the radon level is to carry out a radon measurement.

The UKHSA advises that radon gas should be measured in all properties within radon Affected Areas and that homes with radon levels at or above the Action Level (200 Bq m⁻³) should be remediated. Householders with levels between the Target Level (100 Bq m⁻³) and Action Level should seriously consider reducing their radon level, especially if they are at greater risk, such as if they are current or ex smokers. Whether or not a home is in fact above or below the Action Level or Target Level can only be established by having the building tested. The UKHSA provides a validated radon testing service which can be accessed at www.ukradon.org.

The information in this report provides an answer to one of the standard legal enquiries on house purchase in England and Wales, known as Law Society CON29 Enquiries of the Local Authority (2016); 3.14 Radon Gas: Do records indicate that the property is in a “Radon Affected Area” as identified by the UKHSA. The data can also be used to advise house buyers and sellers in Scotland and Northern Ireland.

If you are buying a new build property in a Radon Affected Area, you should ask the builder whether radon protective measures were incorporated in the construction of the property.

If you are buying a currently occupied property in a radon Affected Area, you should ask the present owner whether radon levels have been measured in the property. If they have, ask whether the results were at or above the radon Action Level and if so, whether remedial measures were installed, radon levels were re-tested, and if the results of re-testing confirmed the effectiveness of the measures.

Further information on radon is available from the UKHSA at www.ukradon.org.

What is radon?

Radon is a naturally occurring radioactive gas, which is produced by the radioactive decay of radium which, in turn, is derived from the radioactive decay of uranium. Uranium is found in small quantities in all soils and rocks, although the amount varies from place to place. Radon released from rocks and soils is quickly diluted in the atmosphere. Concentrations in the open air are normally very low and do not present a hazard. Radon that enters enclosed spaces such as some buildings (particularly basements), caves, mines, and tunnels may reach high concentrations in some circumstances. The construction method and degree of ventilation will influence radon levels in individual buildings. A person's exposure to radon will also vary according to how particular buildings and spaces are used.

Inhalation of the radioactive decay products of radon gas increases the chance of developing lung cancer. If individuals are exposed to high concentrations for significant periods of time, there may be cause for concern. In order to limit the risk to individuals, the Government has adopted an Action Level for radon in homes of 200 becquerels per cubic metre (Bq m⁻³). The Government advises householders that, where the radon level is at or above the Action Level, measures should be taken to reduce the concentration.

Radon in workplaces

The Ionising Radiation Regulations 2017 require employers to take action when radon is present above a defined level in the workplace. Advice may be obtained from your local Health and Safety Executive Area Office or the Environmental Health Department of your local authority. The BRE publishes a guide (BR293): **Radon in the workplace**. BRE publications may be obtained from the BRE Bookshop, Tel: 01923 664262, email: bookshop@bre.co.uk website: www.brebookshop.com

Contact Details

Keyworth Office

British Geological Survey
Environmental Science Centre
Nicker Hill
Keyworth
Nottingham
NG12 5GG
Tel: 0115 9363100
Email: enquiries@bgs.ac.uk

Edinburgh Office

British Geological Survey
Lyell Centre
Research Avenue South
Edinburgh
EH14 4AP
Tel: 0131 6671000
Email: enquiry@bgs.ac.uk

Terms and Conditions

General Terms & Conditions

This Report is supplied in accordance with the GeoReports Terms & Conditions available on the BGS website at <https://shop.bgs.ac.uk/georeports> and also available from the BGS Enquiry Service at the above address.

Important notes about this Report

- The data, information and related records supplied in this Report by BGS can only be indicative and should not be taken as a substitute for specialist interpretations, professional advice and/or detailed site investigations. You must seek professional advice before making technical interpretations on the basis of the materials provided.
- Geological observations and interpretations are made according to the prevailing understanding of the subject at the time. The quality of such observations and interpretations may be affected by the availability of new data, by subsequent advances in knowledge, improved methods of interpretation, and better access to sampling locations.
- Raw data may have been transcribed from analogue to digital format, or may have been acquired by means of automated measuring techniques. Although such processes are subjected to quality control to ensure reliability where possible, some raw data may have been processed without human intervention and may in consequence contain undetected errors.
- Detail, which is clearly defined and accurately depicted on large-scale maps, may be lost when small-scale maps are derived from them.
- Although samples and records are maintained with all reasonable care, there may be some deterioration in the long term.
- The most appropriate techniques for copying original records are used, but there may be some loss of detail and dimensional distortion when such records are copied.
- Data may be compiled from the disparate sources of information at BGS's disposal, including material donated to BGS by third parties, and may not originally have been subject to any verification or other quality control process.
- Data, information and related records, which have been donated to BGS, have been produced for a specific purpose, and that may affect the type and completeness of the data recorded and any interpretation. The nature and purpose of data collection, and the age of the resultant material may render it unsuitable for certain applications/uses. You must verify the suitability of the material for your intended usage.
- If a report or other output is produced for you on the basis of data you have provided to BGS, or your own data input into a BGS system, please do not rely on it as a source of information about other areas or geological features, as the report may omit important details.
- The topography shown on any map extracts is based on the latest OS mapping and is not necessarily the same as that used in the original compilation of the BGS geological map, and to which the geological linework available at that time was fitted.
- Note that for some sites, the latest available records may be historical in nature, and while every effort is made to place the analysis in a modern geological context, it is possible in some cases that the detailed geology at a site may differ from that described.

Copyright:

Copyright in materials derived from the British Geological Survey's work, is owned by UK Research and Innovation (UKRI) and/ or the authority that commissioned the work. You may not copy or adapt this publication, or provide it to a third party, without first obtaining UKRI's permission, but if you are a consultant purchasing this report solely for the purpose of providing advice to your own individual client you may incorporate it unaltered into your report to that client without further permission, provided you give a full acknowledgement of the source. Please contact the BGS Copyright Manager, British Geological Survey, Environmental Science Centre, Nicker Hill, Keyworth, Nottingham NG12 5GG. Telephone: 0115 936 3100.

© UKRI 2025 All rights reserved.

This product includes mapping data licensed from the Ordnance Survey® with the permission of the Controller of Her Majesty's Stationery Office. © Crown Copyright 2025. All rights reserved. Licence number AC0000824781 EUL



Report issued by
BGS Enquiry Service