

## CANNON HALL STABLES CAFÉ AND SHOP : WASTE STORAGE AND COLLECTION STRATEGY

---

**BHN**  
architects

**BAART HARRIES NEWALL**

Chartered Architects  
1 Wilderhope House  
Pountney Gardens  
Shrewsbury  
SY3 7LG

Tel: Shrewsbury (01743) 361261  
Fax: Shrewsbury (01743) 364944  
Email: [studio@bhn.co.uk](mailto:studio@bhn.co.uk)  
Website: [www.bhn.co.uk](http://www.bhn.co.uk)

Follow us on [Facebook](#) & [Twitter](#)

The following strategy has been agreed by Cannon Hall Museum for their current and future waste storage and collection:

Subject to consent, Cannon Hall Museum intend to create an additional waste storage compound off the driveway/Bark House Lane, in the location shown on the attached drawing no 1. This is something that Cannon Hall will add to their waste collection strategy in the future, and it has been agreed by the council that collections can be made from this point.

In the meantime the existing waste storage compound at the main car park, shown on drawing no 2, is the point of waste storage and collection. This is where waste from the museum and grounds is currently transported on a daily basis, and collected by the councils waste collection service.

Adjacent to the new stable block café and shop, there are three vaults beneath the adjacent grass bank, also shown on drawing no. 1. There are two vaults of 1.9m2 floor area, and one vault of 2.5m2 floor area. The vaults will be provided with new secure, ventilated gates.

The waste storage system for the restaurant and shop will be that waste is stored on a daily basis in the vaults beneath the bank, segregated into separate vaults for recyclable and non-recyclable waste.

This will be collected daily by tractor and trailer and transferred to the waste storage compound at the main car park.

Weekly waste collections are be made from the storage compound.

It has been confirmed that all of the land described above as a waste storage area is in the ownership of Barnsley MBC, and that there are verified rights of access to all of these locations for the purpose of waste collection.

1. New shop, café and kitchen.
2. Existing vaults.
3. Future waste storage compound.

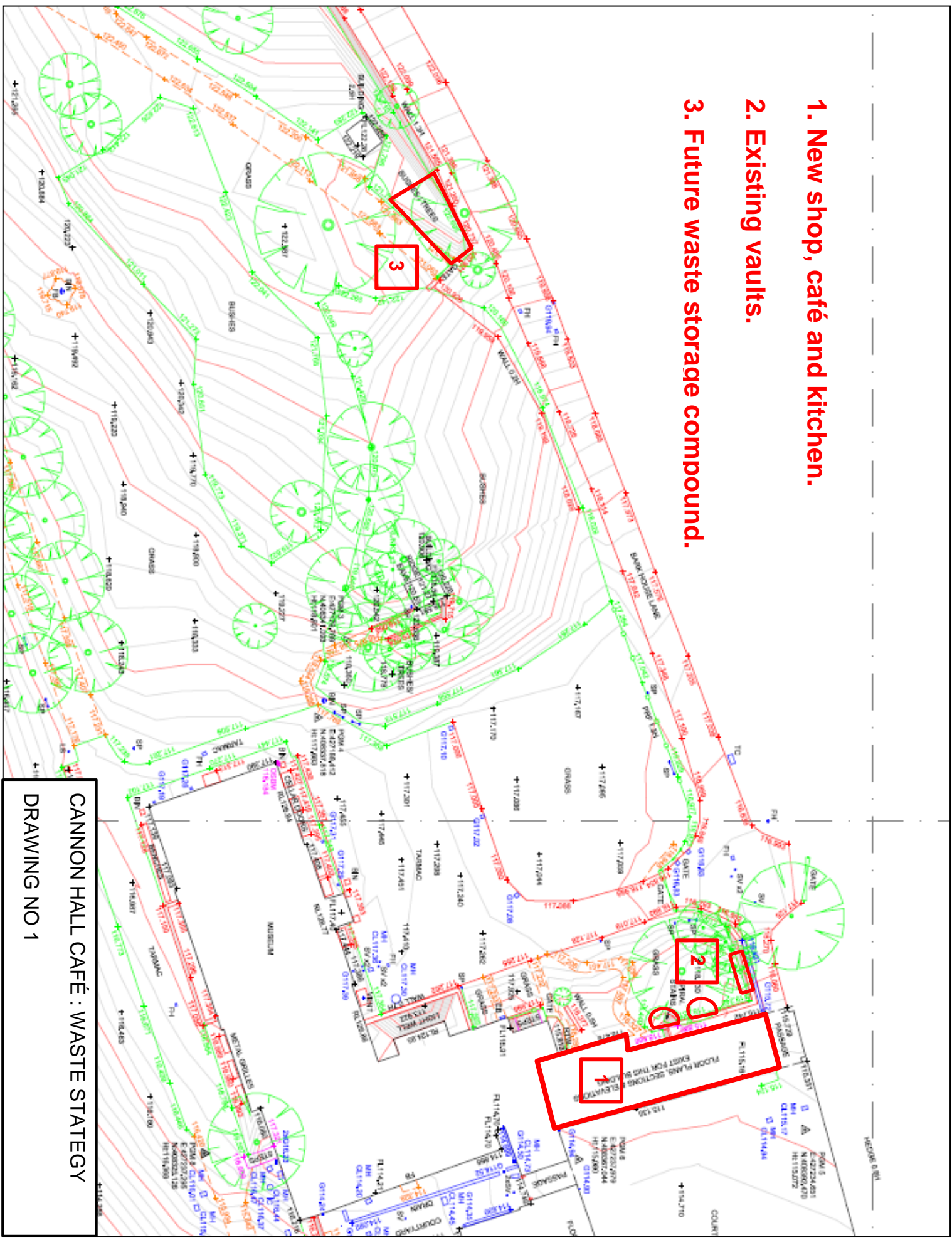

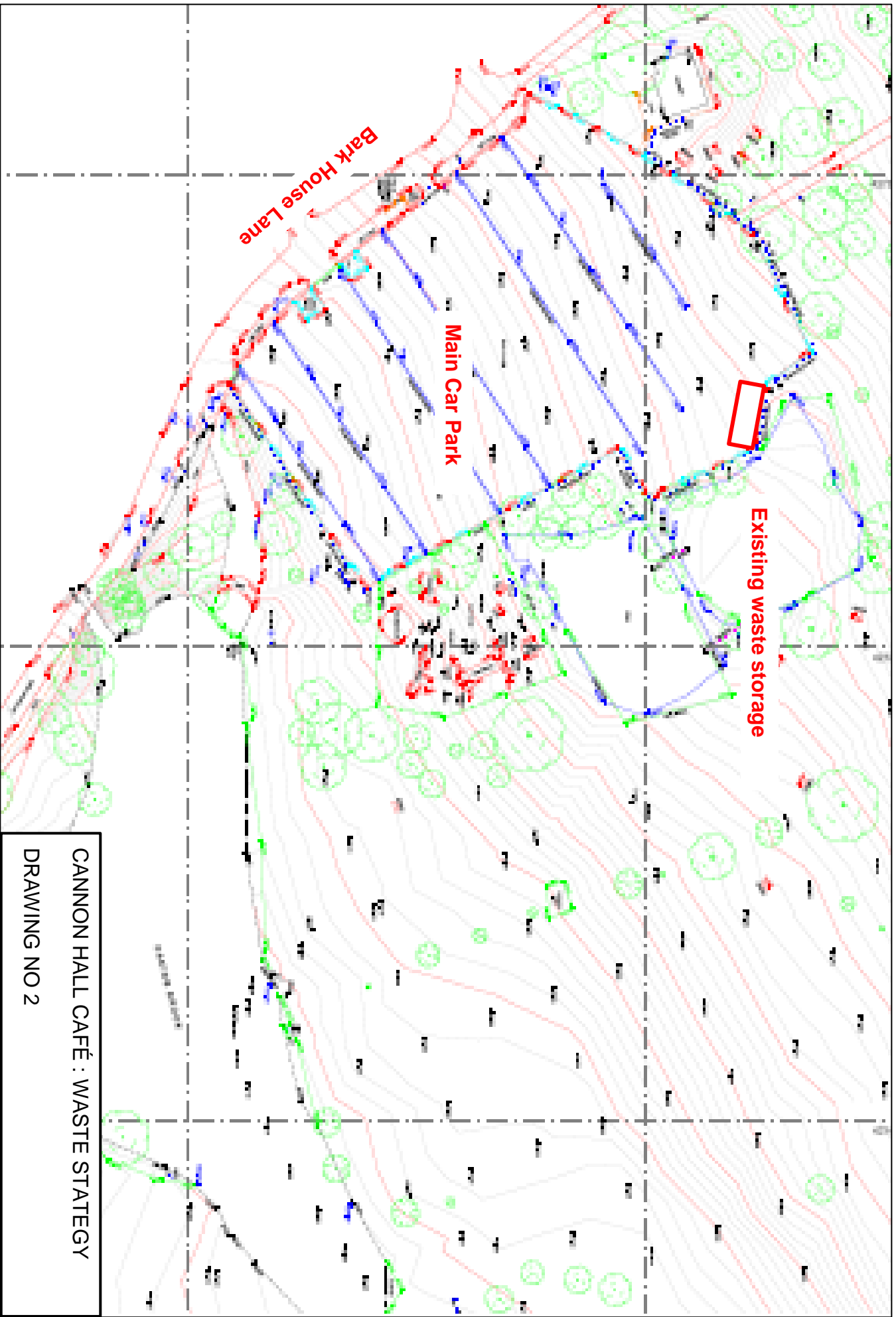

CANNON HALL CAFÉ : WASTE STRATEGY  
DRAWING NO 2