

Section 1  
1 : 50

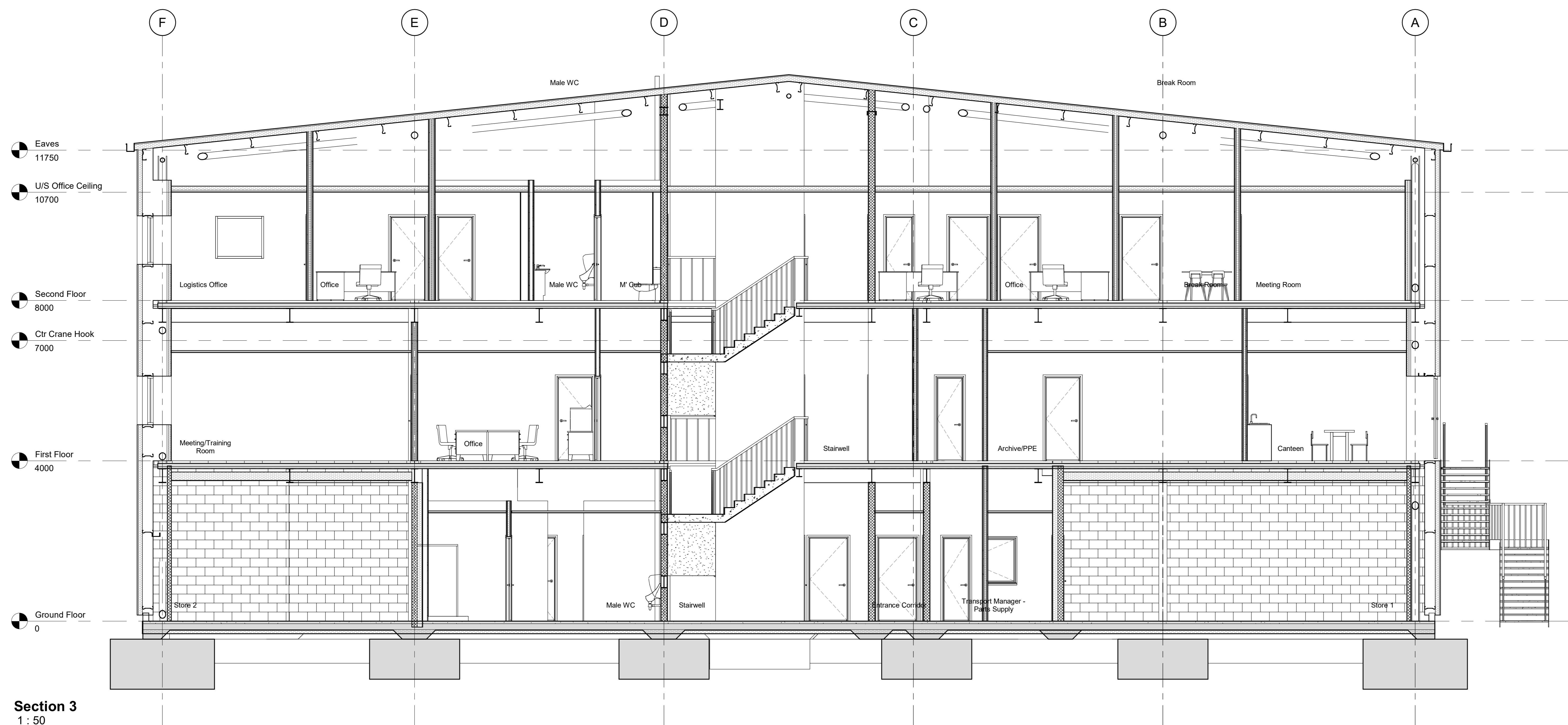

Section 3  
1 : 50

Rev	Description	Rev	Date

Document Status: **S2** For Information

**MARTIN WALSH ARCHITECTURAL**

Firth Buildings, 99 - 103 Leeds Rd, Dewsbury, WF12 7BU | t: 01924 464342  
e: info@martinwalsh.co.uk | w: www.martinwalsh.co.uk

Project: Proposed Vehicle Workshop at Whalley Road, Barugh Green, S75 1FJ

Title: Proposed Section

Client: Wordsworth Properties Ltd.

Drawn/Project	Scale	Original Paper Size	Plot Orientation	Drawn
6384	1:50	A0	Landscape	RL

File Identifier: WPWR - MWA - XX - XX - DR - A - 206 P1

Project: WPWR - MWA - XX - XX - DR - A - 206 P1

Original: Volume: Level: Type: Role: Number: Revision:

Copyright © 2023 Martin Walsh Architectural. All Rights Reserved.  
Martin Walsh Architectural is the trading name of Martin Walsh Architectural Limited. Registered in England Number 4495942