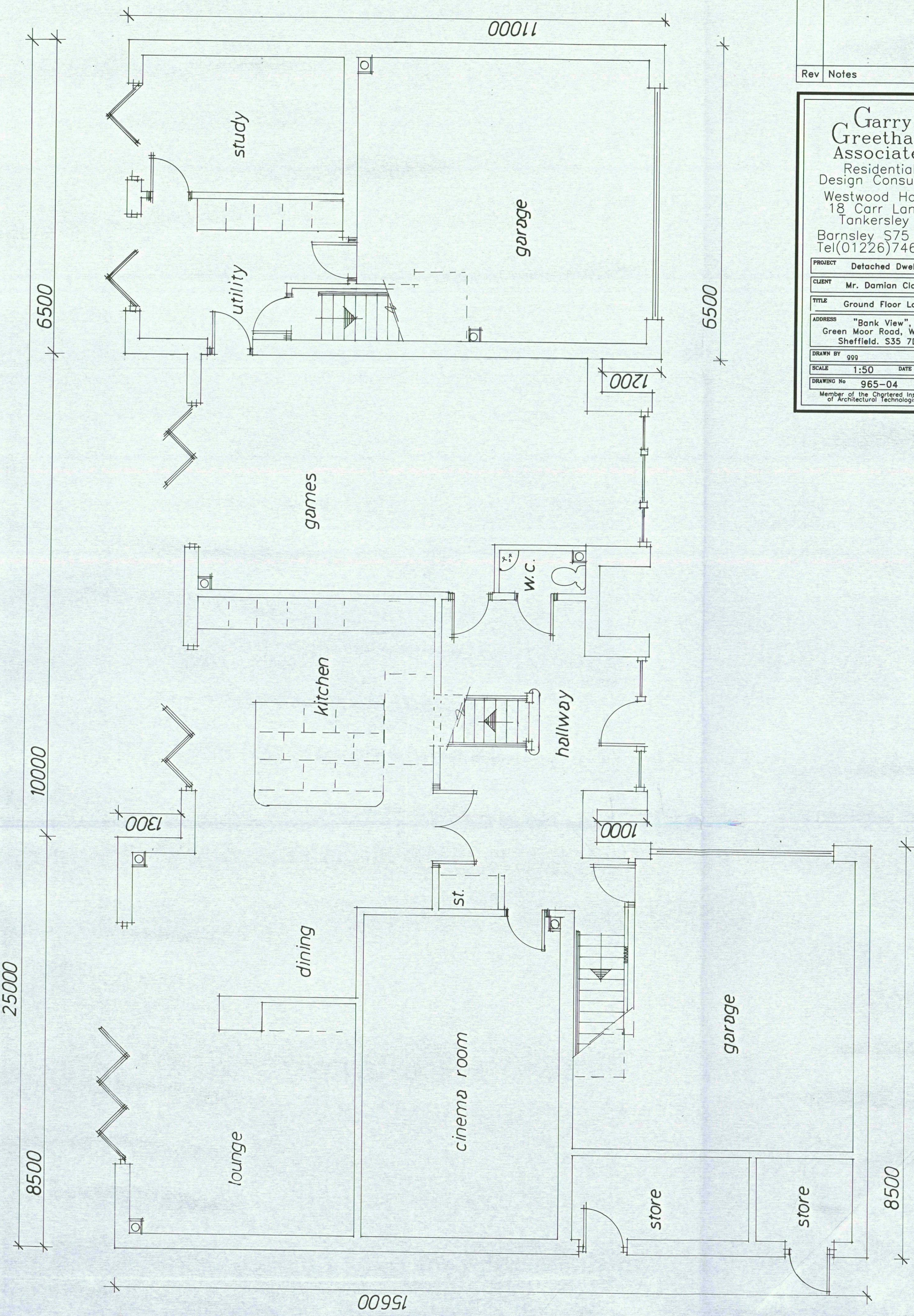

Rev	Notes	Date

Garry Greetham Associates
Residential Design Consultant
Westwood House
18 Carr Lane
Tankersley
Barnsley S75 3BE
Tel(01226)746573

PROJECT	Detached Dwelling
CLIENT	Mr. Damian Clowery
TITLE	Ground Floor Layout
ADDRESS	"Bank View", Green Moor Road, Wortley, Sheffield. S35 7DQ
DRAWN BY	ggg
SCALE	1:50
DATE	Jul 21
DRAWING No	965-04
REV	

Member of the Chartered Institute of Architectural Technologists