

1:50

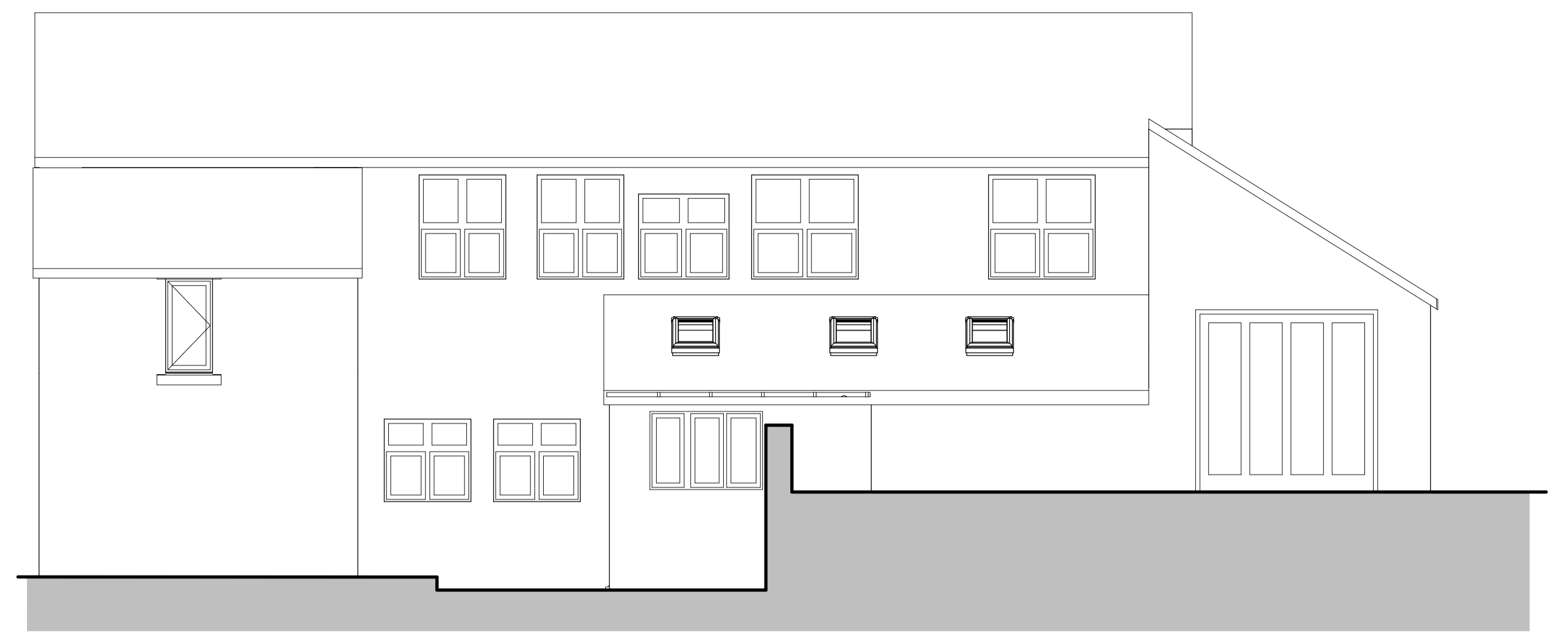

A15

Elevation

1:50



A16

Elevation

1:50

RevID	CHD	Change Name	Date

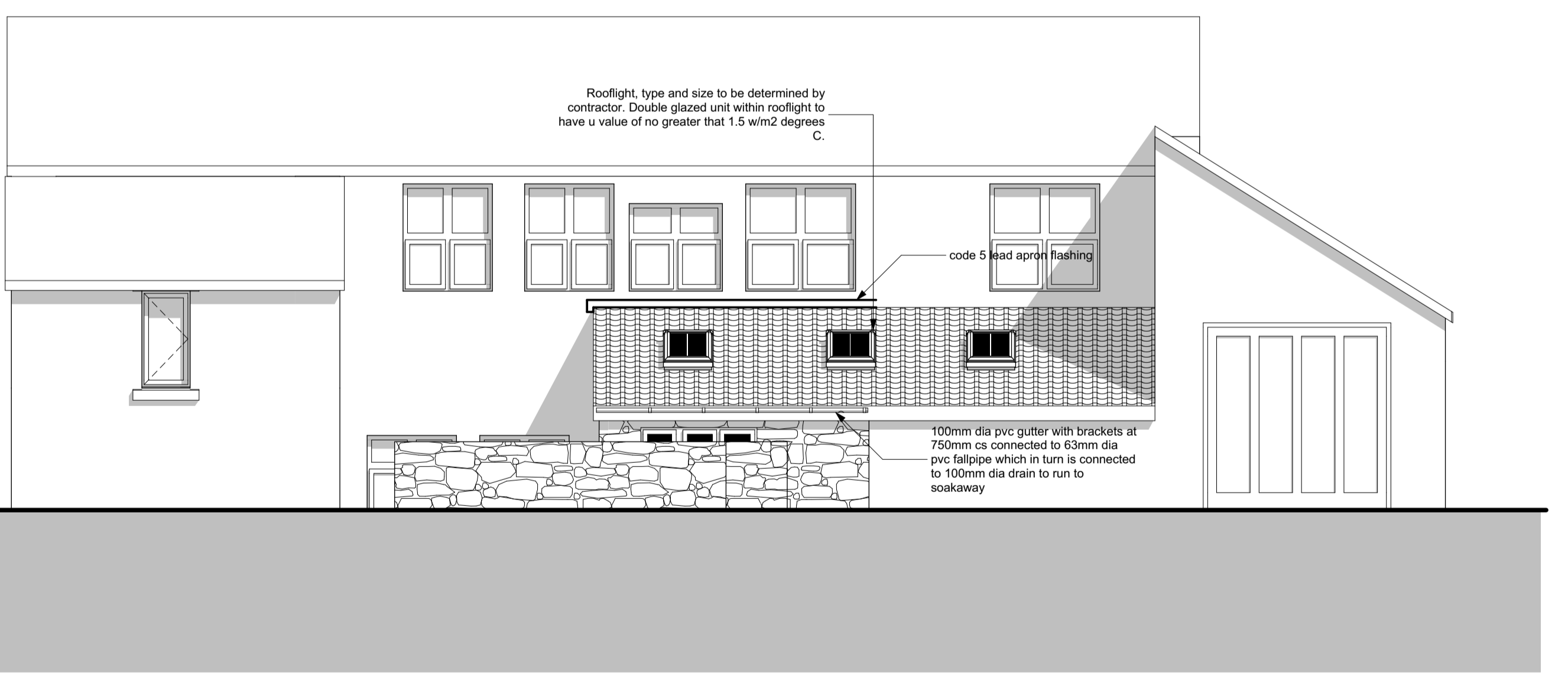

Elevation

1:50

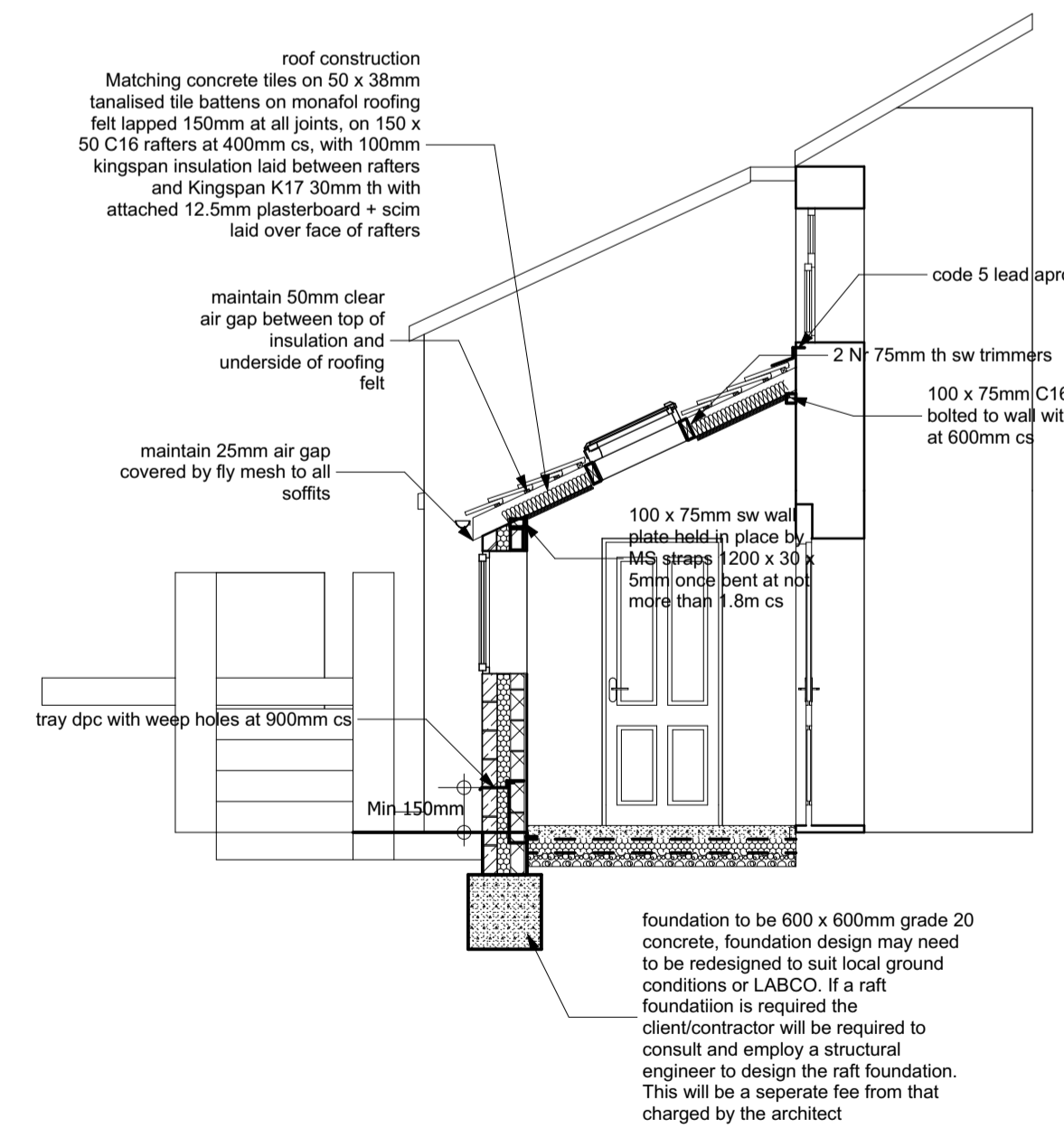

S-49

Building Section

1:50

**Client:** Mcpake

**Project:** Proposed Single Storey Rear Extension to 21 Ingirthworth Road, Thurlstone

**Drawing Title:** As Proposed plan section and elevations

**Scale:** 1:50      **Date:** 18/01/2022

**Drawn By:** AR      **Rev:**

**Drawing Nr:** 2

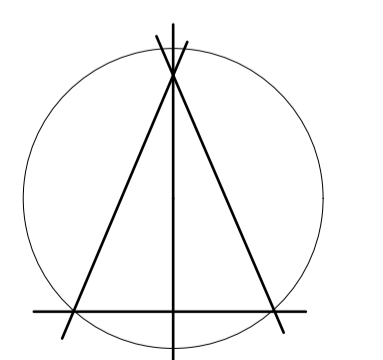

**Alan Robinson**  
 Chartered Architect BA Dip Arch RIBA BSc (Hons)  
 2 Gawber Road, Barnsley S75 2AF  
 Tel/Fax 01226 286066  
 Mob: 07947808933