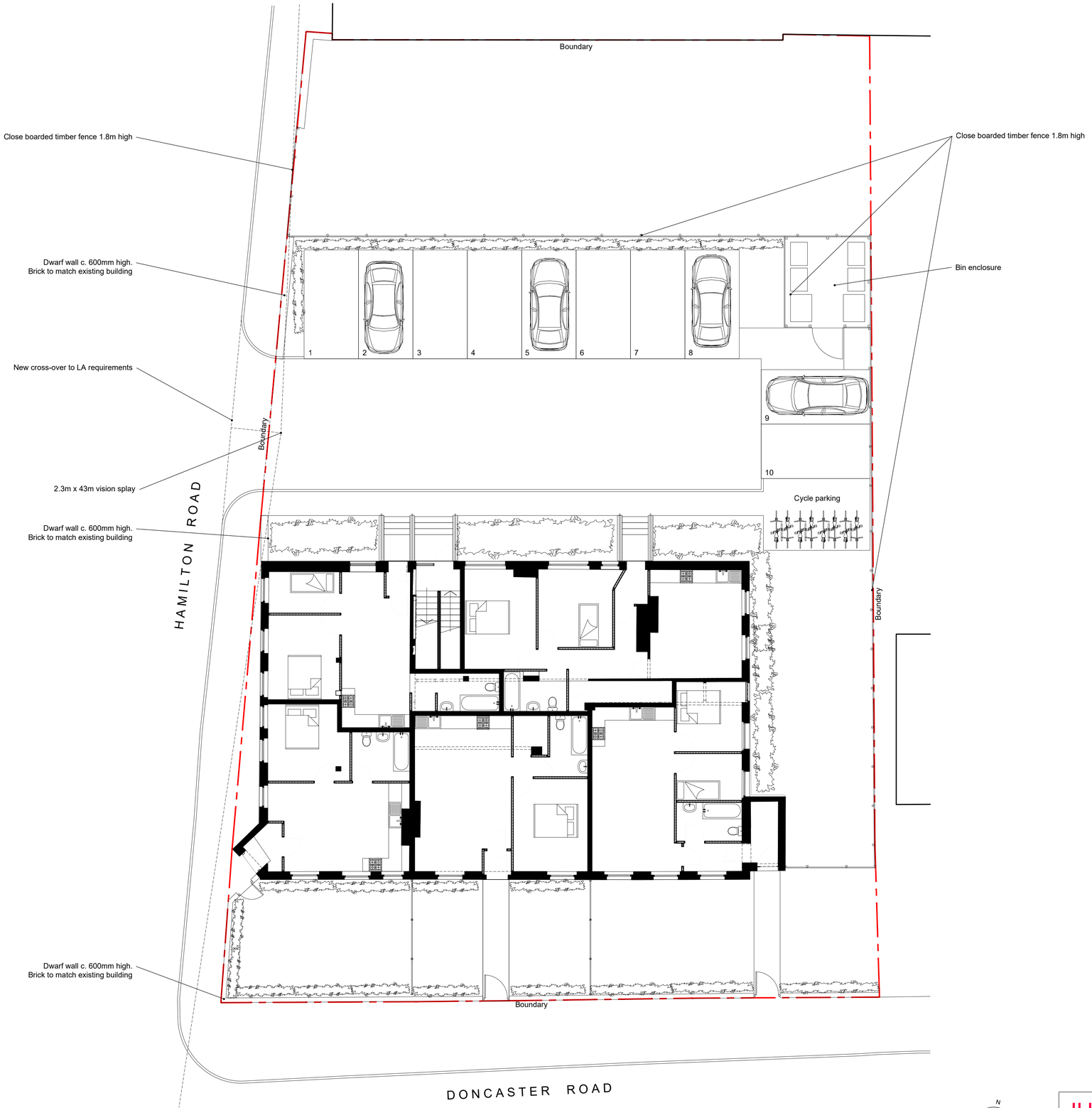

Site Plan Scale 1:50 @ A1

N

JUMP ARCHITECTS
Unit 4D
Parkway Rise
Sheffield S9 4WQ
0114 242 3322
info@jumparchitects.com
www.jumparchitects.com

Project: Goldthorpe Hotel, Doncaster Road, Goldthorpe S63 9JA			
Title: Proposed site plan			
Date: 27-09-19	Scale: 1:100@A1	Drg No: J19-021 A-101	Rev: -
Drawn: JP	Checked:		

Copyright of this drawing is with JUMP Architects Ltd. Do not scale from this drawing. All dimensions are to be verified prior to construction, any discrepancies on this drawing are to be reported to JUMP Architects Ltd.