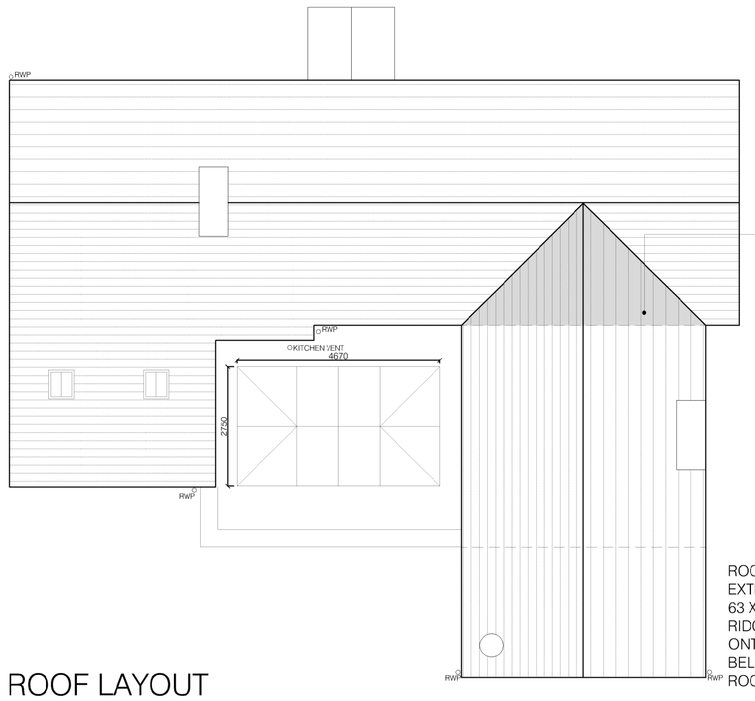

INFILL ROOFING SECTION TO BE 50 X 125 RAFTERS @ 400 CENTRES. USE 50 X 175 RIDGE BEAM. CODE 4 LEAD FLASHINGS TO VALLEY GUTTERS ON 18MM PLYWOOD BASE.

ROOF STRUCTURE TO REAR 2 STOREY EXTENSION;
63 X 200 PURLINS @ MIDSPAN AND RIDGE, 50 X 125 RAFTERS @ 400 C/C ONTO WALL PLATES AS DESCRIBED BELOW. INSULATE FOR SLOPING ROOF.

ROOF LAYOUT AS PROPOSED

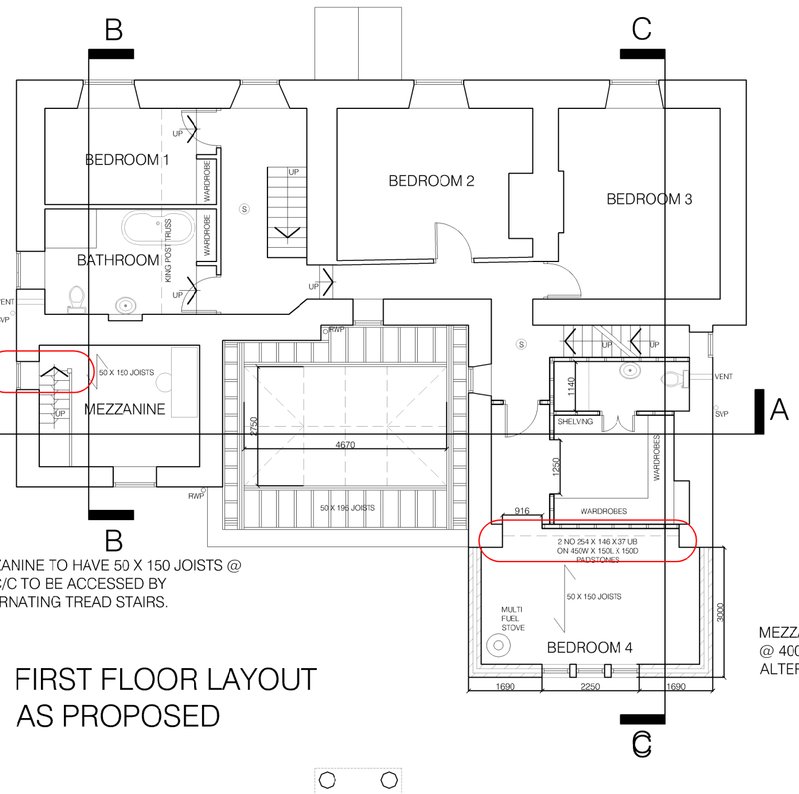
B
C
BEDROOM 1
BEDROOM 2
BEDROOM 3
BATHROOM
WARDROBE
WARDROBE
HW&CH POST TANDEM
WM STACK
WM STACK
VENT
SVP
LP
LP
LP
LP
LP
UP
UP
UP
UP
UP
UP
S
S
S