

**Title**  
Site Location Plan

**Address**  
36 Barnsley Road, Goldthorpe,  
Rotherham, S63 9NE

**Client**  
Clear Channel

**Job No.** 011-0401-6042      **Issued** 14/09/19

**Scale**  
1:1250 @ A3

**Key**  
1. Site Boundary

All information is to be checked on site for accuracy and fit. Only drawings with WD status with the most recent revision are to be used for construction.

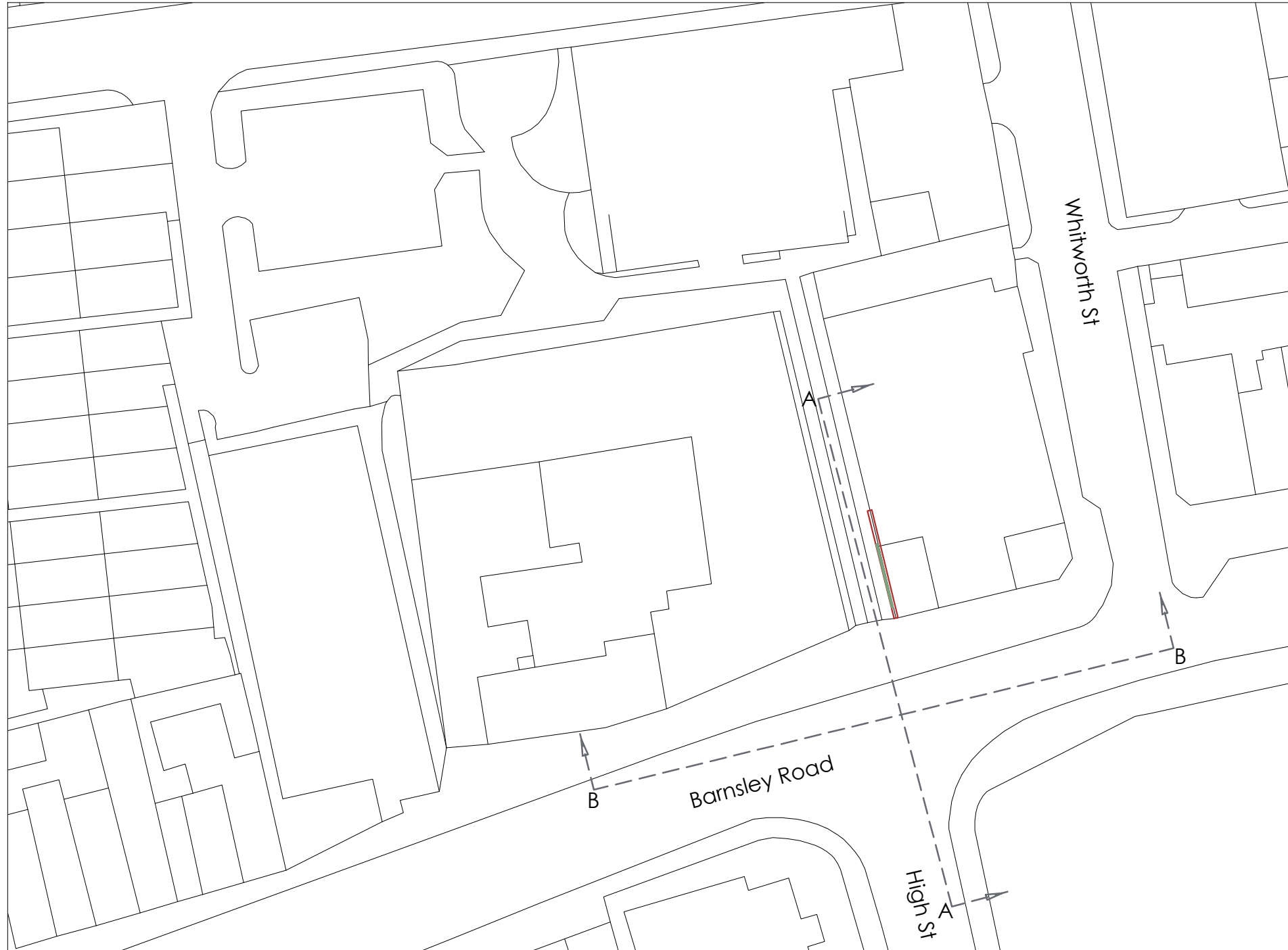
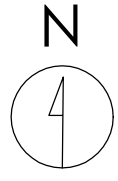

**Title**  
Existing Site Plan

**Address**  
36 Barnsley Road, Goldthorpe,  
Rotherham, S63 9NE

**Client**  
Clear Channel

**Job No.** 011-0401-6042      **Issued** 14/09/19

**Scale**  
1:500 @ A3

- Key**
- 1. Site Boundary
  - 2. Existing Advertising Board

All information is to be checked on site for accuracy and fit. Only drawings with WD status with the most recent revision are to be used for construction.



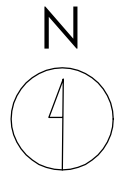

**Title**  
Proposed Site Plan

**Address**  
36 Barnsley Road, Goldthorpe,  
Rotherham, S63 9NE

**Client**  
Clear Channel

**Job No.** 011-0401-6042      **Issued** 14/09/19

**Scale**  
1:500 @ A3

**Key**

- 1. Site Boundary
- 2. Proposed Media Screen

All information is to be checked on site for accuracy and fit. Only drawings with WD status with the most recent revision are to be used for construction.



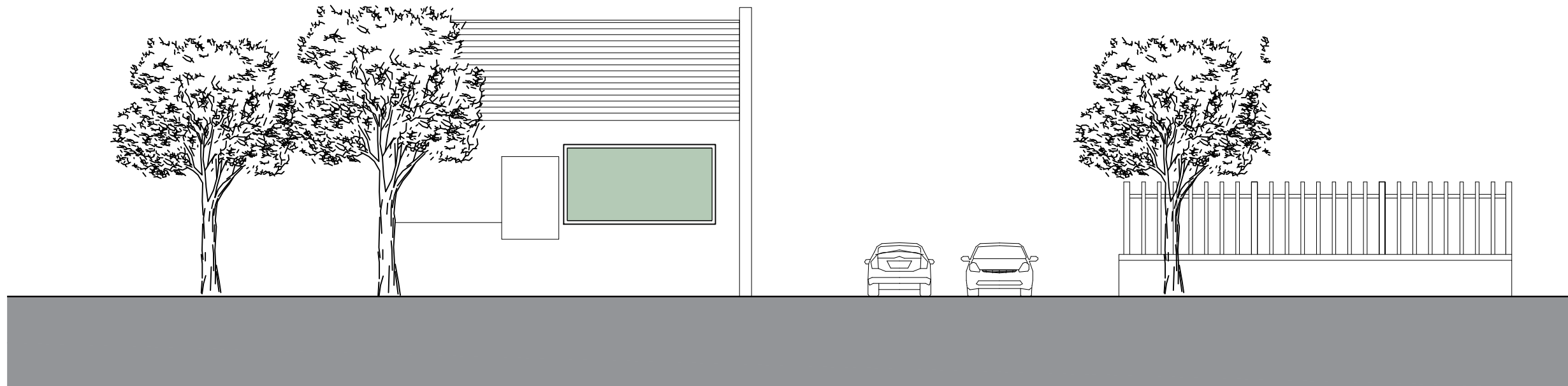

Existing

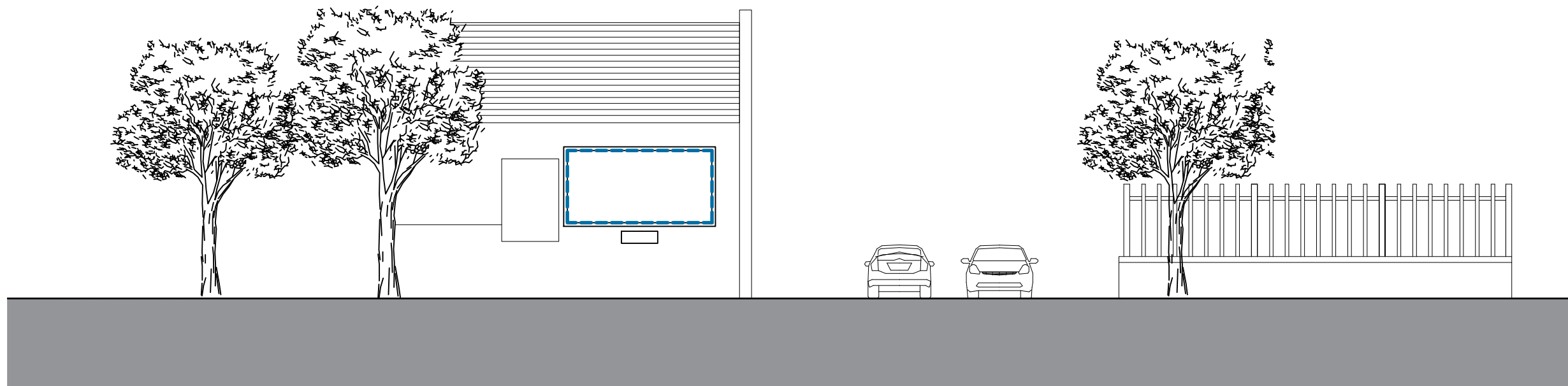

Proposed



**Title**  
Elevation AA

**Address**  
36 Barnsley Road, Goldthorpe,  
Rotherham, S63 9NE

**Client**  
Clear Channel

**Job No.** 011-0401-6042  
**Issued** 14/09/19

**Scale**  
1:200 @ A3

- Key**
- 1. Existing Advertising Board
  - - - 2. Proposed Media Screen

All information is to be checked on site for accuracy and fit. Only drawings with WD status with the most recent revision are to be used for construction.

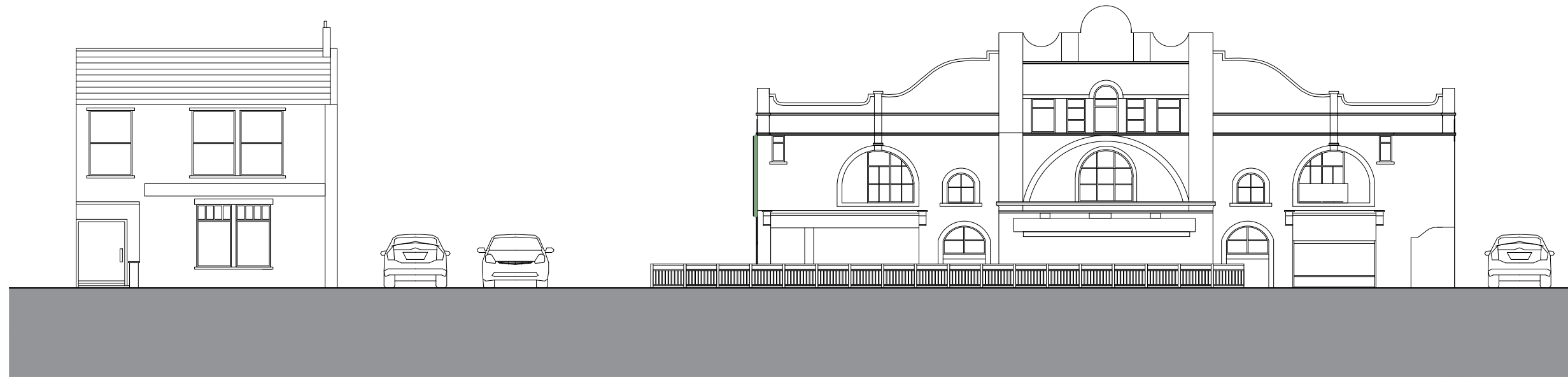

Existing

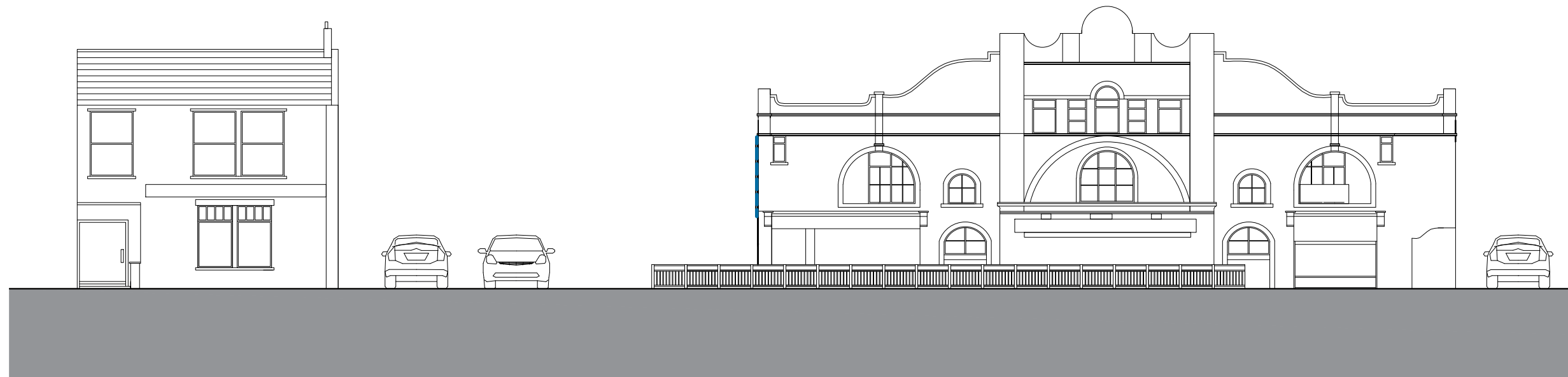

Proposed



**Title**  
Elevation BB

**Address**  
36 Barnsley Road, Goldthorpe,  
Rotherham, S63 9NE

**Client**  
Clear Channel

**Job No.** 011-0401-6042  
**Issued** 14/09/19

**Scale**  
1:200 @ A3

- Key**
- 1. Existing Advertising Board
  - 2. Proposed Media Screen

All information is to be checked on site for accuracy and fit. Only drawings with WD status with the most recent revision are to be used for construction.

Existing

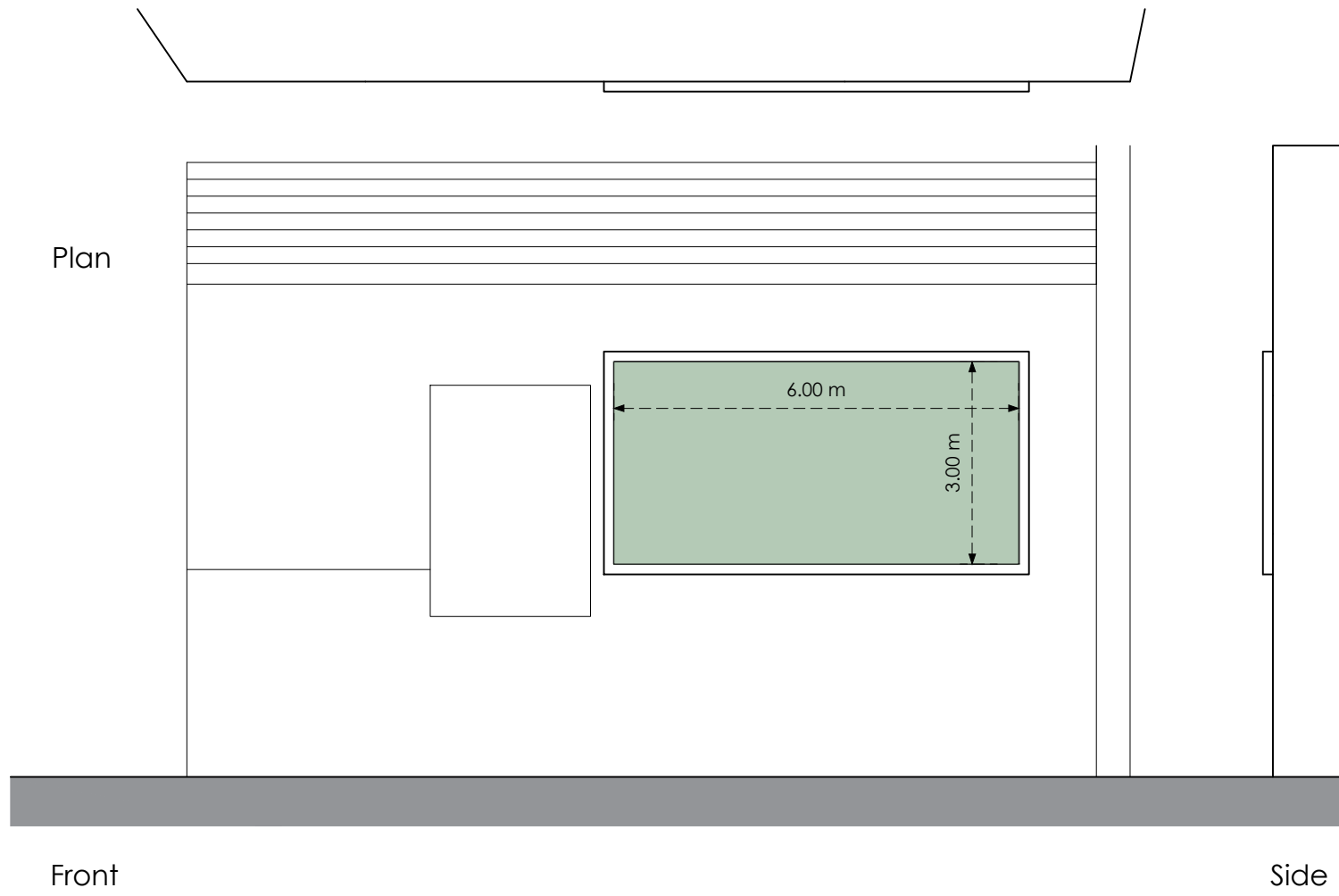

Proposed

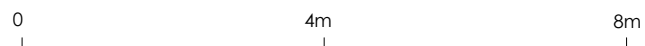
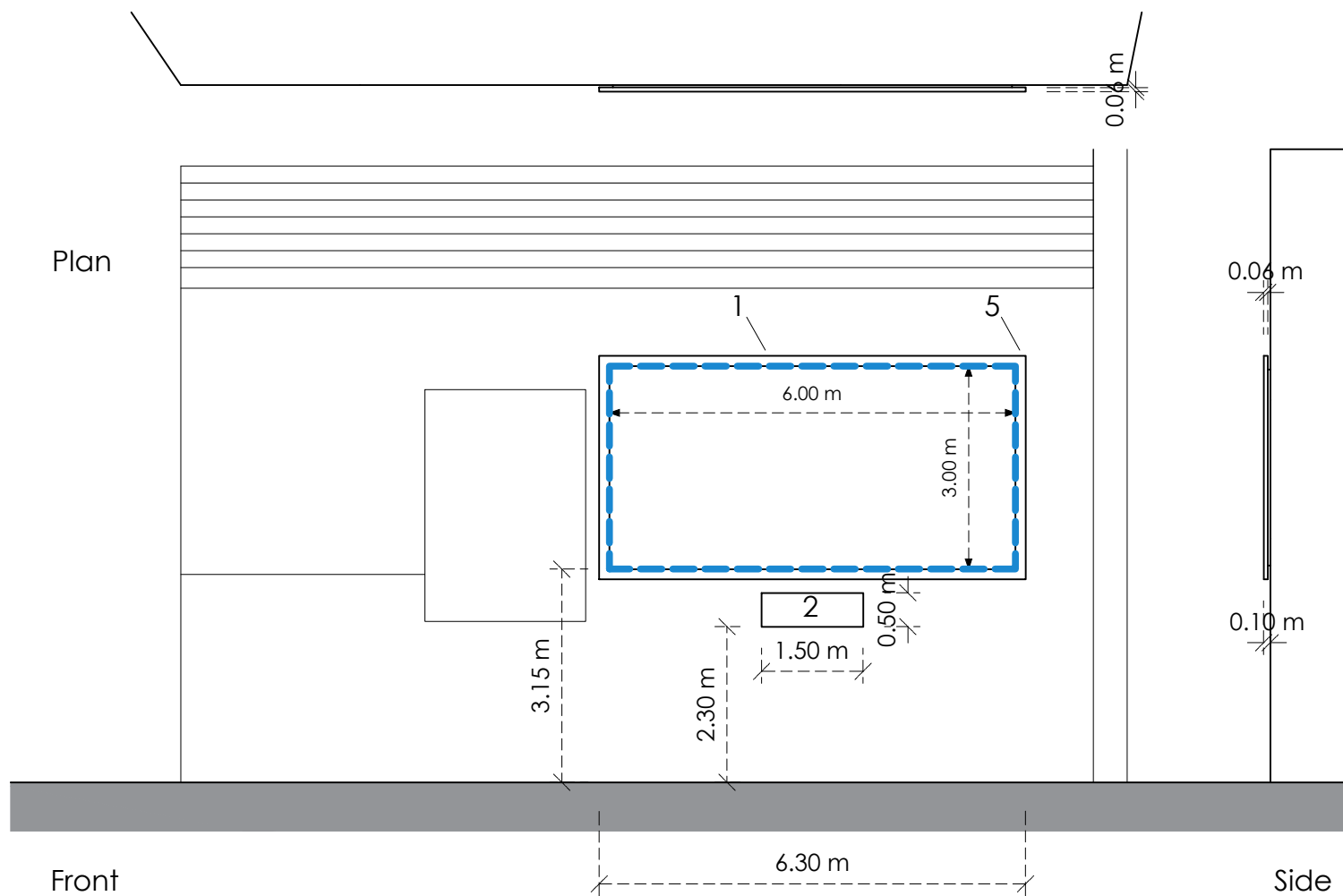

**Title**  
Specification

**Address**  
36 Barnsley Road, Goldthorpe,  
Rotherham, S63 9NE

**Client**  
Clear Channel

**Job No.** 011-0401-6042  
**Issued** 14/09/19

**Scale**  
1:100 @ A3

- Key**
- 1. Black Powder Coated Metallic Frame
  - 2. Logo Box
  - 3. Existing Advertising Board
  - 4. Proposed Media Screen
  - 5. Camera for Screen Monitoring

All information is to be checked on site for accuracy and fit. Only drawings with WD status with the most recent revision are to be used for construction.