

PARKING AT SPICER HOUSE SECTION A-A 6/2020 DRG A2

Michael A. Clynh
 Architect, Town Planner, Property Consultant
 DIP.ARCH. DIP. T.P. A.R.I.B.A. F.R.S.A.

14 Huddersfield Road, Ingbirchworth, Penistone
 Sheffield S36 7GF

Tel: 01226 766308

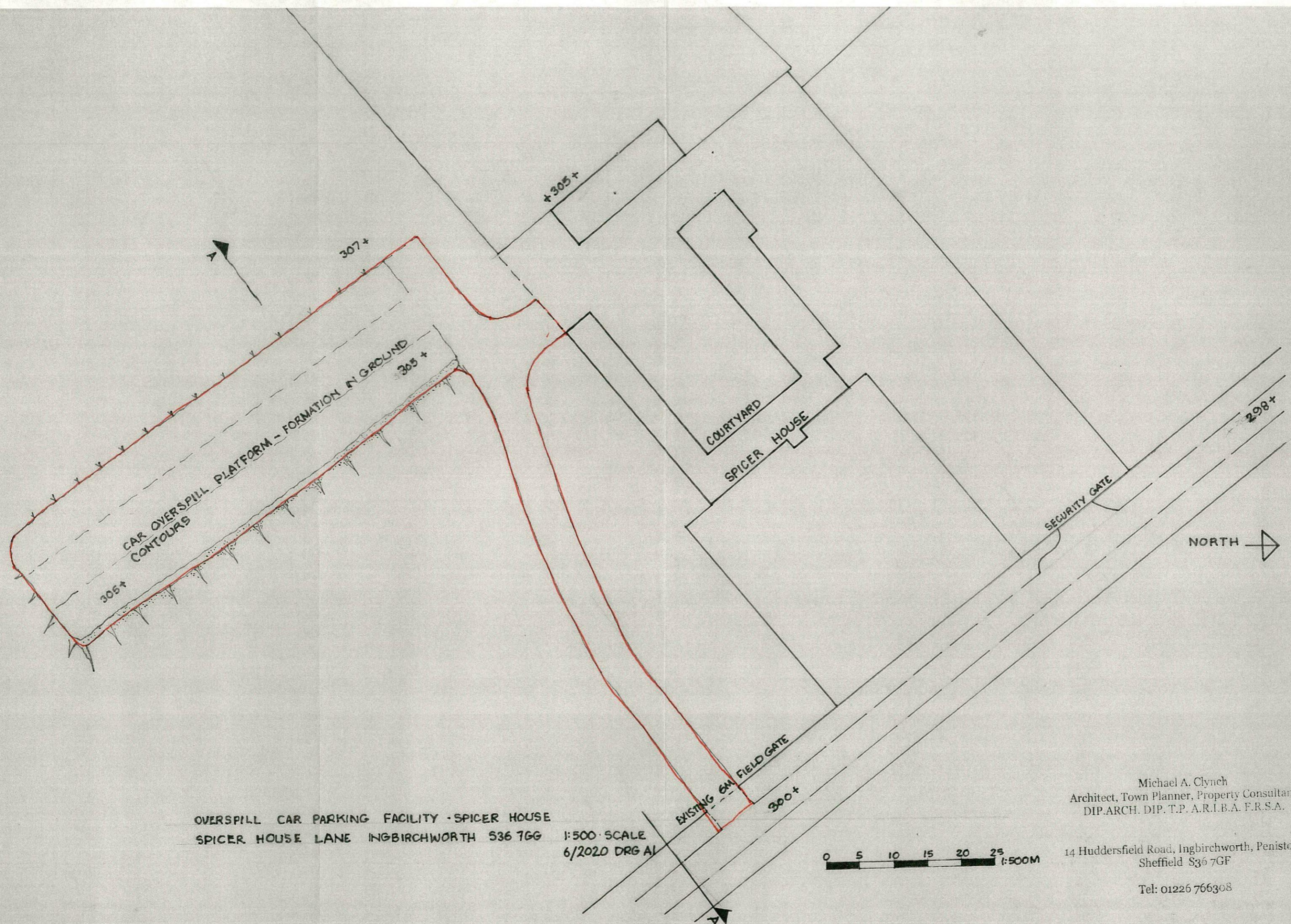

OVERSPILL CAR PARKING FACILITY - SPICER HOUSE
 SPICER HOUSE LANE INGBIRCHWORTH S36 7GG

1:500 SCALE
 6/2020 DRG A1

Michael A. Clynh
 Architect, Town Planner, Property Consultant
 DIP.ARCH. DIP. T.P. A.R.I.B.A. F.R.S.A.

14 Huddersfield Road, Ingbirchworth, Penistone
 Sheffield S36 7GF

Tel: 01226 766308

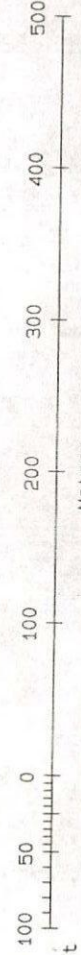
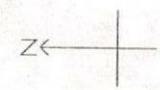
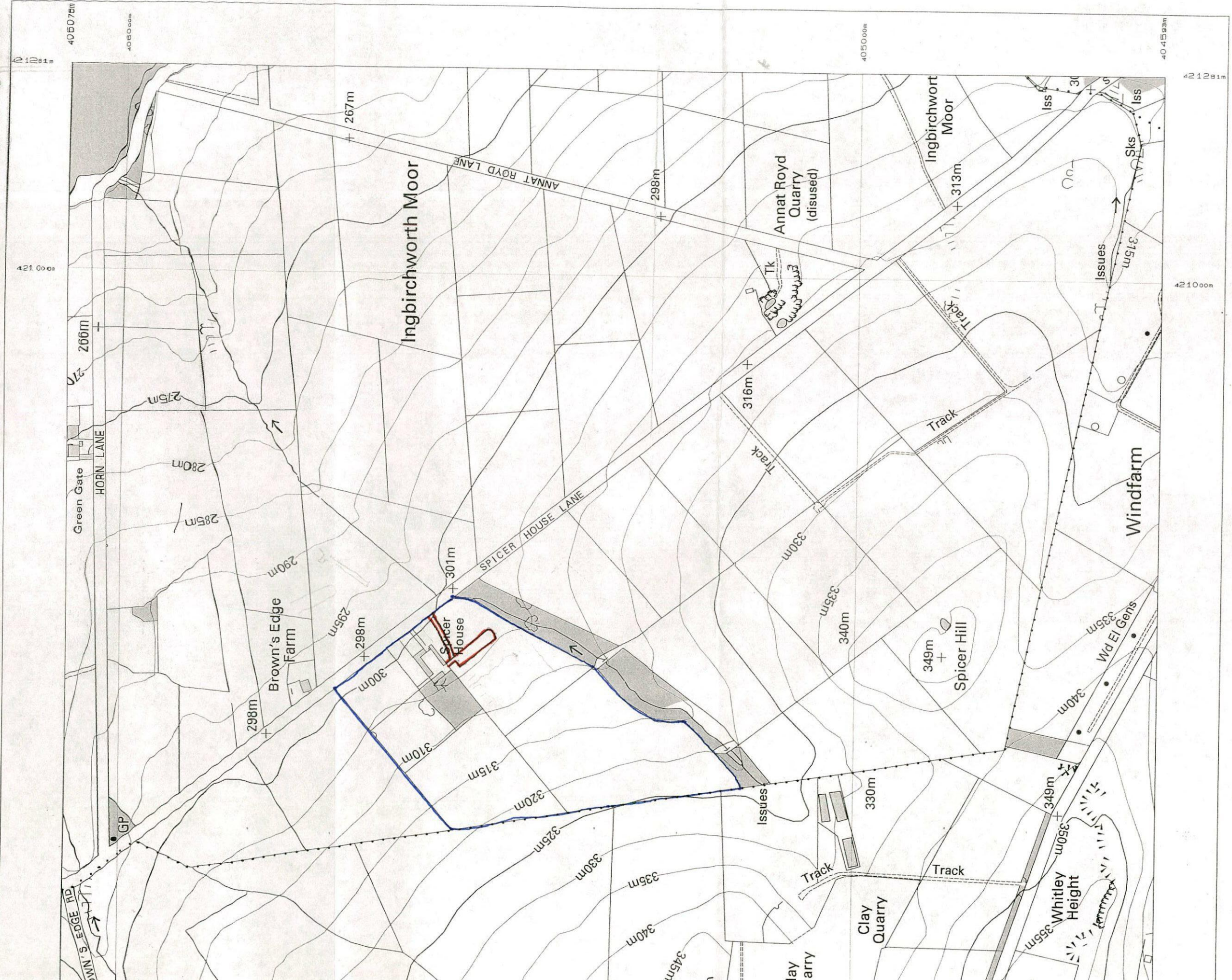

Scale 1:5000

This Landplan plot is enlarged from derived mapping produced at 1:10000 scale

Contours are at 5 and 10 metre intervals.

Heights are given in metres above Newlyn Datum. The representation of a road, track or path is no evidence of a right of way.

The alignment of tunnels is approximate.

A Landplan symbols leaflet is available on request from Ordnance Survey Options outlets.

Ordnance Survey, the OS Symbol, Landplan and Superplan are registered trade marks of Ordnance Survey, the national mapping agency of Great Britain.

Plot centre coordinates: 420627 405334
 Supplied by: Blackwells
 Plot serial number: 02222600

from Ordnance Survey
 a.
 icient survey information
 basic-scales digital data,
 Landplan Apr 2004.

or in part is prohibited without
 mission of Ordnance Survey.
 ies revised to Oct 2003.
 information: