

Project
Barn Conversion to Two Dwellings at Green Farm,
High Lane, Ingbirchworth, Penstone, Sheffield,
S36 7GG
Client
Mr J Stafford & Mrs Crossfield
Drawing Title/Issue
Plans, Elevations & Section as
Existing

Company Registration Number: 09898149 – Company
Registered in England and Wales

paul@paulmatthewsarchitectural.co.uk
www.paulmatthewsarchitectural.co.uk

Molkin Farm
Brow Lane
Holmfirth
HD9 2RJ
07946872499

ARCHITECTURE | PLANNING | DESIGN

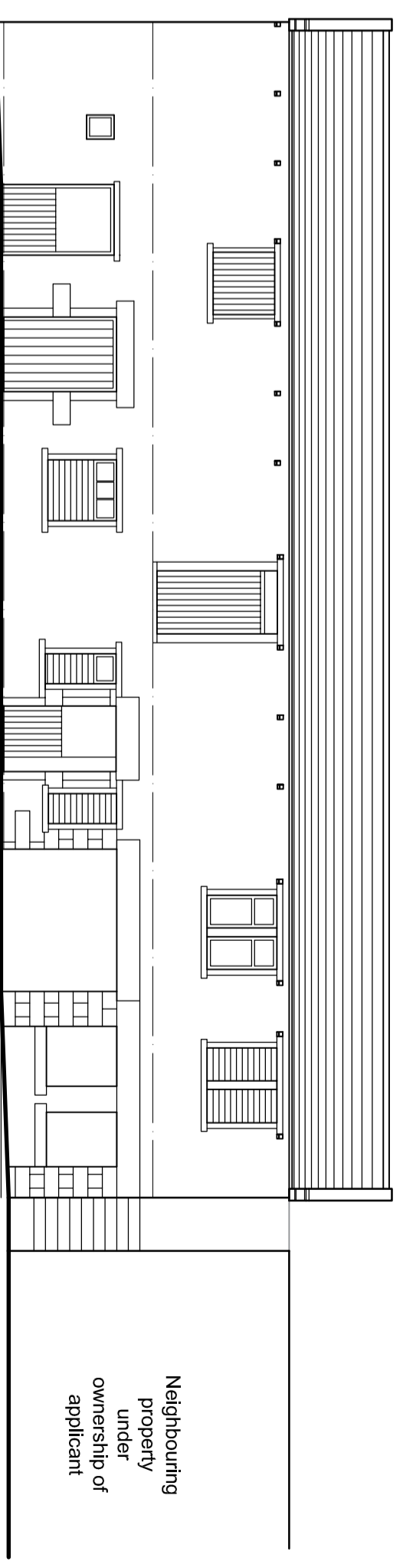
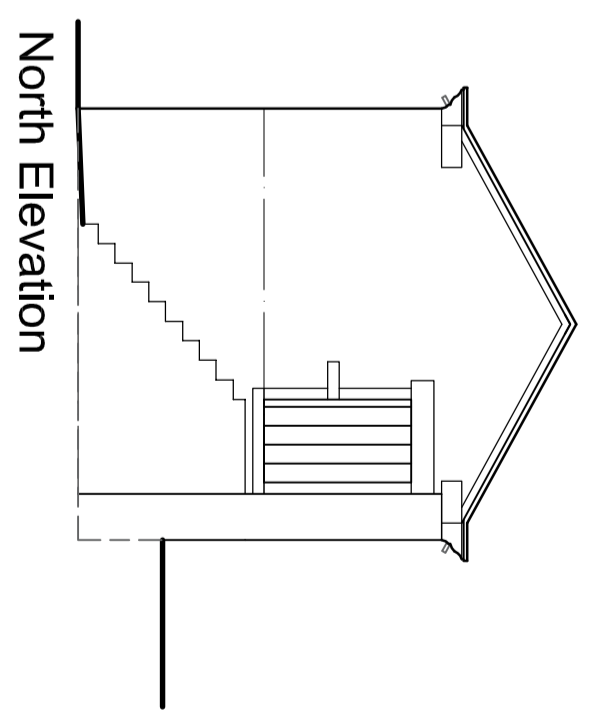
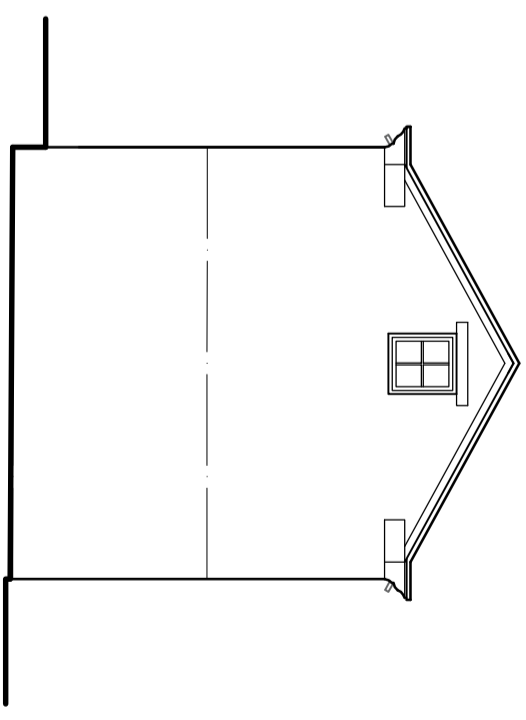
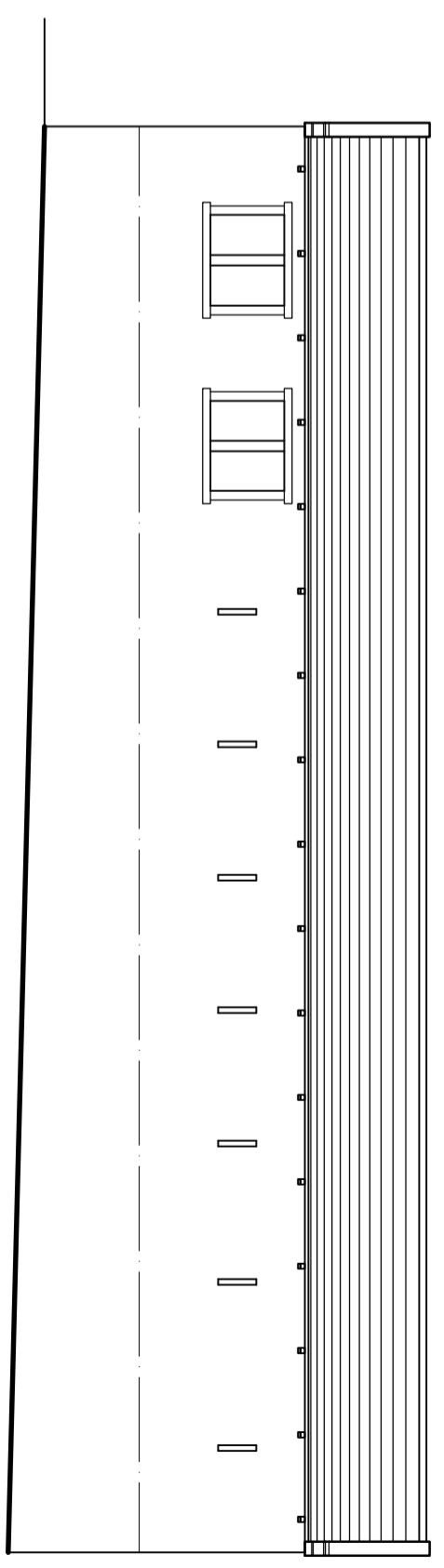
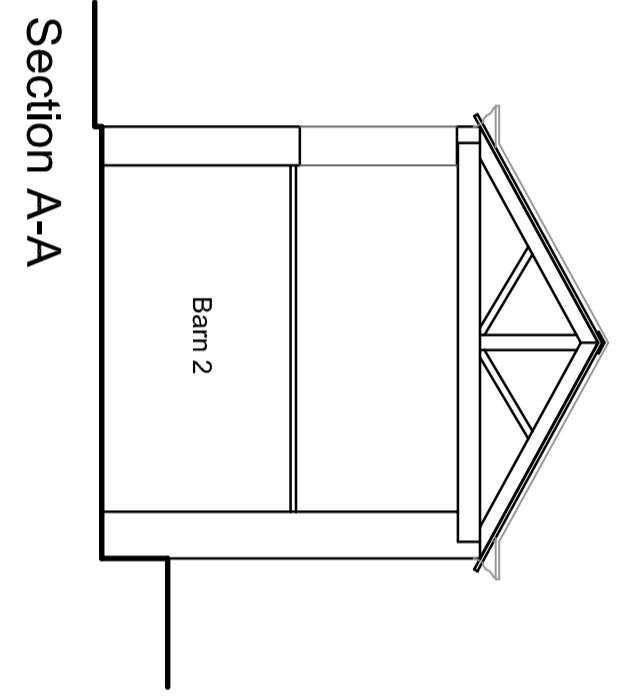
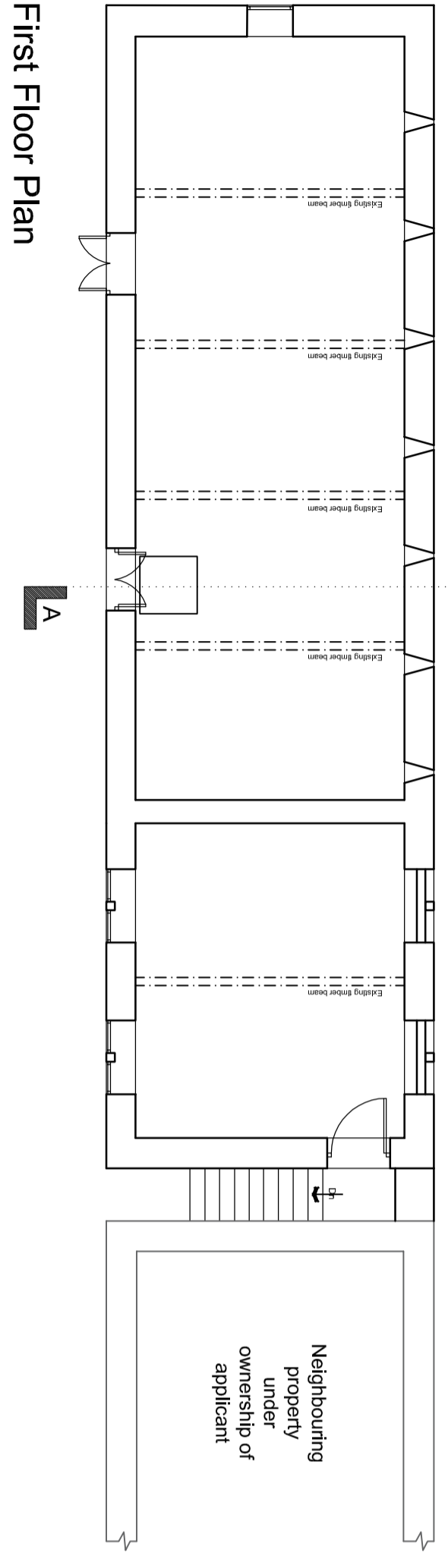
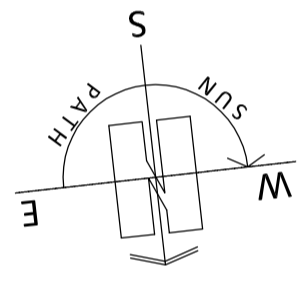
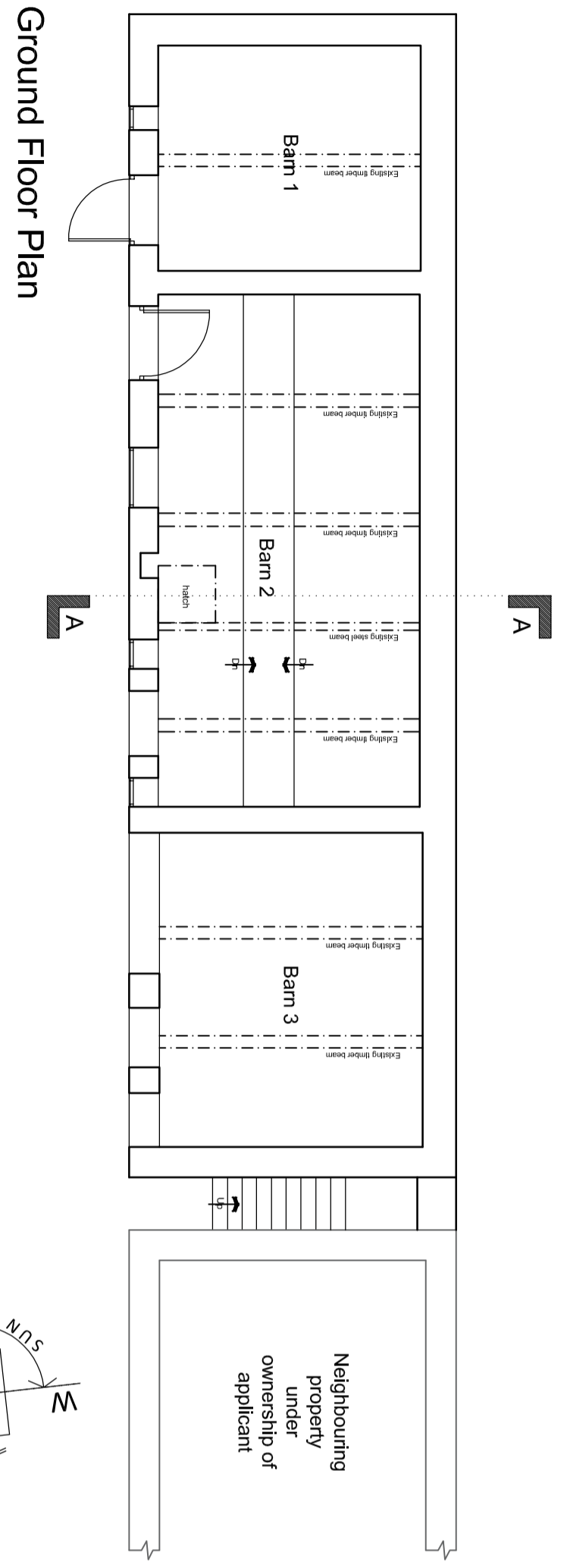

East Elevation